All the News All the Time
LARGEST HOME-DELIVERED CIRCULATION
LARGEST ADVERTISING VOLUME
METROPOLITAN 0700
The Times Telephone Number
Connecting All Departments

EQUAL RIGHTS
Los Angeles Times
LIBERTY UNDER THE LAW — TRUE INDUSTRIAL FREEDOM

In Two Parts — 48 Pages
PART I—TELEGRAPH SHEET—36 PAGES
METROPOLITAN 0700
The Times Telephone Number
Connecting All Departments

Vol. XLVIII. TUESDAY MORNING, OCTOBER 1, 1929. C DAILY, FIVE CENTS

ROCKETEER RIPS SKY

Dare-devil Rides Powder Comet

Fritz Von Opel Flies for Six Miles at Immense Speed on His Fiery Steed

Emotions During First Trip Described and Five-Hour Globe-Girdling Seen

Fritz Von Opel, young German millionaire automobile builder and racing driver, yesterday made the world's first flight in a plane propelled by rockets. He flew six miles at a height of 250 feet.

Von Opel's machine is called the Sander Rake 1. It is named after its constructor, Friedrich Wilhelm Sander. It weighs about 550 pounds plus a weight of 110 pounds in rockets, and has a wing spread of forty feet. The rockets used today were made of powder, but Von Opel expects to adopt a new liquid fuel invented by Sander.

The airman suffered a minor accident before his successful flight. The hair on the back of his head was burned off in two failures to rise.

Von Opel and other German scientists who have been experimenting with rocket planes believe they will do much to revolutionize present day aviation, and that the new machine will be an effective weapon against air raids in time of war. They also envisage a day close at hand when rocket planes will shoot mail across the Atlantic. Here is Von Opel's own story of his first flight.

BY FRITZ VON OPEL

(Copyright, 1929, by New York Times)

FRANKFURT (Germany) Sept. 30. (Exclusive)—My first rocket flight! You want to hear something about my impressions and emotions ten minutes after my flight, when I myself can scarcely grasp my joy. That other rocket flight of mine with a motor car at Avus was critical, too, but then, at any rate, I had four wheels beneath me and I wasn't suspended between heaven and earth.


FRITZ VON OPEL

So today's flight I've trained for a year—to solve the problem of shooting an airplane aloft without a carriage or motor, but from rails and to drive this plane forward with rockets. All this now sounds simple, but prior to a year of actual training another year was passed in study and tests with models. But now the technical side is uninteresting.

Now, I suppose it's my emotions that count—what this poor mortal

(Continued on Page 2, Column 2)

STORY OF FORTY-YEAR WAR FOR A FREE CITY

Today Is Anniversary of "Times" Dynamiting, Turning-Point in Long Open-Shop Struggle

This is the first of a series of articles on Los Angeles' war for the open shop. Others will follow daily.

Nineteen years ago today, at seven minutes past 1 o'clock in the morning of October 1, 1910, the Los Angeles Times Building was completely destroyed by a clockwork bomb of high-power dynamite planted by an agent specifically assigned to the task by responsible officers of the International Union of Bridge and Structural Ironworkers.

Of the twenty Times employees who lost their lives in the explosion, only a few were mercifully killed outright. The position of many of the charred bodies, taken from the ruins days later, showed that, frightfully injured, others had dragged themselves to the elevator shafts and other exits, found them blocked by fallen timbers and masonry, and had slowly burned to death in the holocaust that followed the dynamiting.

Churchill Harvey-Elder, assistant city editor of The Times, escaped from the building so horribly burned that he died in agony six hours later. Seventeen were more or less seriously injured, some of them maimed for life. The value of the property destroyed was in the neighborhood of $500,000.

Of the "Crime of the Century," as the dynamiting of The Times came to be known, the detailed story and its sensational sequels will be told in other articles to follow this. This, its anniversary, appears an appropriate time to draw attention anew to the immense significance of the event, and of the long chain of circumstances which led up to it, in the history of the development of Los Angeles. That significance lies not in the magnitude of the crime itself but in the fact that, through it, the real character of the sinister forces long aligned against the peace and welfare of Los Angeles ultimately was dragged to light. It was the turning point in a war of forty years for a city's freedom.

In this series of articles it is the purpose of The Times to set forth, for the first time in complete and connected form, the whole story of the long fight to establish and to maintain the open shop as the basic principle of Los Angeles industry and, consequently, as the foundation stone of the city's prosperity. Not because of the leading part which circumstances and abiding conviction have caused The Times to play therein—but because it is only through a general understanding of the facts and their underlying principles that the results hard bought in forty years of unrelenting warfare can be preserved.

WAR NOT YET WON

For the war is neither over nor won. The forces which for four decades have sought by strategy and violence to enchain the industries of Los Angeles are far from being beaten or even discouraged by their long series of reverses. While their major attacks have met defeat on all fronts, they have made formidable progress in the "organization" of many key industries—holes in the dike which, in the absence of constant vigilance, can easily spread till the whole protective barrier is swept away.

By a coincidence, it is almost ex-

(Continued on Page 3, Column 1)

BANK LAWS ASSAILED

Congress Asked for Revision

Division of National Body at Bay City Wants Act on Mergers Changed

Speakers Say Regulations Peril Reserve System; Gavel Falls Today

Additional news of the bankers' convention will be found on the first page of the financial section of this edition.

SAN FRANCISCO, Sept. 30. (AP)—A resolution to petition Congress to modify Federal laws so as to permit national banks to merge under more favorable conditions was adopted here today by the national banking division of the fifty-fifth annual convention of the American Bankers' Association. The first general session of the association convention will be held tomorrow.

The national banking resolution was adopted after George H. Hamilton, Wichita, Kan., had told the bankers in one of the leading addresses of the day that national banks are surrendering their charters at a menacing rate and thereby tending to undermine the Federal Reserve system.

LESS RESTRICTIVE

The reasons for this, Mr. Hamilton said, are mergers which have profited State banks more than national banks because "they have more clearly defined rights in trust departments" and advantages from an operating standpoint "under less restrictive State laws."

As a result the Kansas banker said he foresaw the list of national banks declining to a point where the Federal Reserve system will have only its own member banks as centrally controlled financial agencies unless laws are modified to permit national banks to merge under more favorable conditions.

Hamilton recommended that Congress strengthen the Federal Reserve Act and the McFadden law so there will be no question as to the right of the national banks to acquire trust company business through mergers. The division conference, after Hamilton finished speaking, approved his recommendation by resolution.

REVIEWS DIFFICULTIES

Previously an address by E. H. Sensenich, Portland, Or., had prepared the way for Hamilton's discussion. Sensenich reviewed the difficulties besetting national banks and recommended consideration of

(Continued on Page 2, Column 6)

GENEVA JOB DESCRIBED

Shearer Recital Proves Lively

Spreading of "American Side of Story" Declared His Task at Parley

Clashes Mark Questioning; Shortridge, Presiding, Applies Curb

WASHINGTON, Sept. 30. (AP)—Aggressive and voluble, William B. Sherer, the $25,000 observer for American shipbuilders at the unsuccessful 1927 naval conference at Geneva, told the Senate investigating committee today his job was "to get out the American side of the story."

"The strongest thing I ever said at Geneva was 'a treaty of parity or no treaty; 10,000-ton cruisers with eight-inch guns and no compromise,'" the naval propagandist asserted in denying flatly that he had broken up or asserted to have broken up the Coolidge parley.

For four hours the one-man torpedo-boat inventor and former night club promoter of London told his story, between sharp exchanges with the Senate investigators. Tomorrow he goes on to complete the picture of his work at Geneva and his subsequent quarrel with the shipbuilders, after which he filed suit for an additional $250,000.

CLASH MARKS START

Describing the investigation as "my own party," Shearer clashed at the outset with the Senators as he sought to tell his own story in his own way. Chairman Shortridge, who did most of the questioning, refused to give him command.

Shearer took issue with a number of witnesses whose testimony he has listened to for days and his use of descriptive adjectives again and again brought the crowded committee room into uproars of laughter.

Asked about statements by Drew Pearson, a newspaper reporter at the Geneva conference, quoting him as having said that the conference must not succeed, Shearer declared "I will say Pearson is a liar."

Shearer said he was for the success of the conference, provided there was parity with Great Britain, and that all members of the American delegation so far as he knew, hoped for an agreement. He added that he knew of no member of the delegation who had worked against the success of the conference.

REEVES IN DENIAL

Earlier in the day Rear-Admiral J. M. Reeves, one of the American naval experts at Geneva, took the stand to deny the statements by Pearson that he had "frequently expressed the hope that the conference would not succeed."

"Any thinking, experienced American naval officer favors an agreement," said Admiral Reeves, "for a fair, just and equitable limitation of navies. I never expressed the hope that the Geneva naval limitations conference would fail. I never entertained such a hope.

"American naval officers in the event of war want an equal chance in battle. They recognize that a naval limitations agreement is the only means by which this equality can be realized."

For the first time the committee received today the much-talked-about document purporting to be Scotland Yard's record of Shearer. It also heard for the first time the story of the quarrel in 1928 between Shearer and the shipbuilders.

STORY OF SUIT THREAT

Shearer said that then Clinton L. Bardo, president of the New York Shipbuilding Corporation and one of his Geneva employers, told him that Frank B. Kellogg, then Secretary of State, had sent word to the Bethlehem shipbuilding officers that unless they got rid of Shearer the Department of Justice would go to court with its $15,000,000 war claims suit against the Bethlehem Steel Corporation.

Questioned by Chairman Shortridge, the witness sometimes would reply almost with a speech. He mentioned freely the names of

(Continued on Page 2, Column 5)

Taking a Tuck in It!



PENSACOLA AREA HIT

Storm Sweeps Over Gulf

High Wind and Rain Level Trees and Wires, Driving Out Shore Residents

Gale Trails Into Alabama; Train Marooned and Shipping Halted

PENSACOLA (Fla.) Sept. 30. (AP) The West Indian hurricane which has been sweeping out of the Gulf of Mexico from the Bahama Islands struck the mainland twelve miles east of here this afternoon. The hurricane attained a velocity of 102 miles an hour and averaged seventy-four miles an hour before it passed inland tonight over Northwestern Florida into Alabama. Whether the storm will diminish in force as it proceeds is problematical, although Observer E. W. Holcombe at Pensacola believed it will retain its intensity for several hours at least.

No deaths or injuries had been reported late tonight and the damage chiefly is confined to trees and telephone poles.

The city had been warned early in the day of the storm and precautionary measures were taken. Boarding up of store windows and other preparations were believed to have cut down the damage by the roaring gales.

Concern increased tonight for the safety of the cities and towns to the immediate east of Pensacola. Indications are that communication with that area will be impossible before morning.

WATERS BACKED UP

High tides and wind-blown waters backed up into the harbor of Escambia Bay and forced many residents of the fashionable bay shore section to seek safety. Numbers of persons living about the water front were moved by police to higher ground as the city took every precaution against casualties.

Rail and highway communications were precarious, with a Louisville and Nashville passenger train marooned at Milton, thirty miles east, where a stiff gale blew. Rising waters threatened to cut highway traffic from the city.

Little communication was had with several towns scattered through Northwest Florida on the western side of the Chattahoochee River, but all reports said winds of near-gale force prevailed and that drenching rains were falling.

Meanwhile, a fuller story was written of the havoc this peculiar storm wrought with shipping, especially in the Atlantic Ocean, where it beat over the Bahama Islands for nearly three days. Twenty-eight men of the crew of the Danish ship Scandia were landed at Miami by the Coast Guard which rescued them from their vessel. Seven men remained aboard the ship.

ISLAND BOATS SAFE

Both the Bahamian, Jacksonville to Nassau boat, and the Isle of June, Miami to Nassau, first believed foundered in the gales, are safe at Nassau. The Isle of June came into harbor after riding out the storm on the Bahama Bank with a broken rudder.

Coast Guard cutters plowed toward the Salina, Italian freighter, aground somewhere southeast of Jupiter, Fla., which still was reported in distress. Other craft were aiding the three men who remained with the British steamship Domira, aground off Great Abaco. The Cornet Hullings, which slipped off the reef at Gun Cay Sunday, is proceeding to Baltimore under her own steam.

Revised and official figures of the deaths taken by the hurricane at Nassau and New Providence Island, in which Nassau is situated, said only seven lives were lost. Destruction of property was restricted to the island of New Providence, said an official statement from the British colonial government at Nassau. The deaths did not include persons lost at sea in ships. The colonial officials declared that the only relief needed was for restoring

(Continued on Page 2, Column 2)

TEMBLORS CONTINUE IN HAWAII

Number Recorded in One Day 480 With Severest Lasting Hour and Half

HILO (Hawaii) Sept. 30. (AP)—Seismic activity, which has rocked the Island of Hawaii for twelve days and is declared to be the forerunner of eruptions of one or more of the island's volcanoes, shifted to the western slopes today where 480 quakes were recorded during the last twenty-four hours.

Thomas A. Jaggar, volcanologist, announced that his portable seismograph at Pau Waawaa, a village almost within the shadow of the volcano, Hualalai where Jaggar has been observing the activity, had registered the large number of tremors.

At Holualoa, between Hualalai and the volcano Mauna Loa, the heaviest earthquake since the activity began on the 19th inst. was felt. The shocks starting just before noon lasted an hour and a half. Although everything in the district was badly shaken, no great amount of damage was reported.

Prof. Jaggar discredited reports that lava was already flowing in one of the volcanoes, saying that he is having all three mountains closely watched for appearance of a flow or an eruption. Jaggar previously said that lava may appear either in Mauna Loa, Hualalai or Kilauea or in all three following the earthquakes, which he explained are caused by movement of lava beneath the earth's surface.

KNX Granted Greater Power

WASHINGTON, Sept. 30. (AP)—Radio station KNX at Los Angeles was granted a permit to increase its power from 5000 to 25,000 watts by the Federal Radio Commission today. The increase in power will make station KNX among the most powerful in the country.

The station, operated by the Western Broadcasting Company, will continue its present frequency of 1050 kilocycles.

Morning Paper in Milwaukee Changes Hands

MILWAUKEE, Sept. 30. (AP)—Sale of the Milwaukee Sentinel, oldest daily newspaper in Wisconsin, to Paul Block, was announced tonight.

The Sentinel, which is the only morning newspaper in Milwaukee, was established in 1837.

Mr. Block is owner and publisher of the Pittsburgh Post-Gazette, the Toledo Blade, the Newark Star-Eagle, the Brooklyn Standard-Union, and the Duluth Herald.

Shortridge Asks Another Judge for Southland

WASHINGTON, Sept. 30. (AP)—Senator Shortridge, California, has introduced a bill to authorize the appointment of an additional judge for the southern district of California.

The Senator in a statement said "extraordinary growth of population" and increase of litigation made an additional judge necessary and that "justice delayed is not infrequently justice denied."

Airplanes Sent to Bomb Rebels

HANKOW (China) Sept. 30. (AP)—The local military headquarters of the Nationalist government today dispatched airplanes to Hunan to locate and bomb the revolting "Ironsides" regiment.

A dispatch from Shenchow in West Hunan said airplanes attacked the rebels in the vicinity and inflicted considerable damage.

Officials here are optimistic the rebellion soon will be suppressed.

Charges Filed in Club Fire

DETROIT, Sept. 30. (AP)—Martin Cohn, proprietor of the Study Club, Detroit cabaret in which twenty-two persons lost their lives in a fire ten days ago, was charged with manslaughter in a warrant signed today by Judge Stein in Recorder's Court.

All Hands Lost in Ship Disaster

LONDON, Sept. 30. (AP)—A Lloyd's dispatch from Tokio today reported the sinking of the Japanese steamship Kotoshiro Maru after stranding near Miyukejima in a storm. The crew and passengers were lost.

SPANISH HOMES

—both in Los Angeles and in the surrounding suburbs and cities—ranging in size from picturesque small 5-room houses up to castle-like mansions—appear daily in

TIMES WANT ADS

FOOL-PROOF PLANE DOES NEW TRICKS

Craft Put Through Stunts Fatal to Most Machines in Ford Field Demonstration

CHICAGO, Sept. 30. (Exclusive) Demonstration flights of what is pronounced by the designer and his associates as a "fool proof" airplane were made at the Ford Airport at Lansing, Ill., today. V. C. Babcock, an Akron (O.) engineer and a former war pilot, who designed the plane, brought it from Cleveland, and the flights were made before Maj. Ralph Royce, recently appointed Cook county aviation supervisor, and Capt. E. E. W. Duncan, air officer of the Sixth Corps Area. The ship was piloted by Ralph Thomas.

The officers and a large number of spectators watched the small ship, designed as a training and sport plane, crab fly, recover from stall positions, go into vertical banks at stalling speed a few feet from the ground, do stalled climbing turns and mush in for landings from a height of 500 feet and land without bouncing in approximately 100 feet to a standstill, all of which maneuvers usually are disastrous to the average ship or pilot.

The ship is a two-seater, semihigh wing monoplane weighing only 625 pounds with a wing spread of thirty feet and a total wing area of 120 square feet. It is powered with a 60-horsepower Lablonde motor, a 60-horsepower Lablonde motor, an hour and a cruising speed of 90 miles and a normal landing speed of 35 miles. Its initial climb with full load is 800 feet a minute and its service ceiling 10,000 feet.

Dr. Jordan Gains in Health Fight

PALO ALTO, Sept. 30. (AP)—Dr. David Starr Jordan, president emeritus of Stanford University, is slowly but steadily recovering from the illness which for several weeks confined him to his bed, Mrs. Jordan announced today.

Dr. Jordan, for the last two weeks, has been able to be in his wheel chair for an hour or more each day.

THE DAY'S NEWS SUMMED UP

FEATURES Radio, Page 9, Part II; Women's Pages, Clubs and Society, Page 8, Part II; Markets and Financial, Pages 15 to 23, Part I; Oil News, Page 15, Part I; Pictures, Page 10, Part I; Comics; Page 14, Part I.

NEWS OF SOUTHERN COUNTIES, Page 6, Part II.

NEWS IN SPANISH, Page 15, Part I.

SHIPPING NEWS, Page 23, Part II.

SPORTS. Hollywood and Portland to open final series at Wrigley Field. Page 13, Part II.

Coach Howard Jones polishes Trojans for attack on Oregon State. Page 13, Part II.

Premier women golfers to play in first round of national golf tournament. Page 12, Part II.

Denis Bush signed up to manage White Sox next season. Page 13, Part II.

Reserve seat section sold out for opening games of world's series in Chicago. Page 13, Part II.

THE CITY. Shuler and Briegleb get two days' delay in contempt hearing. Page 1, Part II.

Change of venue and delay in trial are denied to Alexander Pantages. Mrs. Pantages granted five more days before passing of sentence or decision on new trial. Page 1, Part II.

Affidavits laying onus of David Antink murder on Minnesota officials read. Governor of that State. Page 2, Part II.

Mayor Porter asks Public Works Commissioner Dunn to give up job. Page 1, Part II.

Grand jury, prosecutor, Mayor and police board will act today in asserted threats sent bribe case witness. Page 12, Part II.

Officer of antialcoholism move addresses pastors' conference on prohibition. Page 5, Part II.

Southern California Conference of Methodists adjourns after issuing appointments and assignments. Page 1, Part II.

PACIFIC SLOPE. Banking division of American Bankers' Association urges Congress to modify regulations on national bank mergers. Page 1, Part I.

Father Ricard predicts month of Indian summer for California. Page 2, Part I.

Webb rules special schools for Mexicans in State not legal. Page 7, Part I.

GENERAL EASTERN. Hurricane sweeps Gulf Coast. Page 1, Part I.

Capt. De Muyter lands in Gordon Bennett balloon race and Americans win three first places. Page 5, Part I.

Troops at Borger arrest and jail two officers. Page 7, Part I.

Tammany realty tax-dodging racket charged by La Guardia. Page 8, Part I.

Minister suspected as bandit kills himself. Page 8, Part I.

Legion convention opens at Louisville. Page 12, Part I.

Western branch of United States commerce chamber convenes. Page 15, Part I.

WASHINGTON. Shearer gives details of his job at Geneva parley. Page 1, Part I.

Chicago may draft Dawes as Mayor, Washington hears. Page 1, Part I.

Mrs. Gann wins coveted seat at White House dinner for Premier MacDonald. Page 1, Part I.

Albert B. Fall in Washington for trial next week; plans to ask dismissal of bribery indictment. Page 3, Part I.

Plans for co-operative to market cotton told Senate committee quizzing Farm Board appointee. Page 3, Part I.

Department of Commerce will not make T.A.T. plane wreck inquiry results public. Page 6, Part I.

Republicans fear deciding vote on tariff bill will lie with Johnson of California. Page 8, Part I.

FOREIGN. German rides in rocket plane for six miles, first man ever to travel that way. Page 1, Part I.

British hope Hoover and MacDonald will settle long-vexed question of freedom of seas. Page 4, Part I.

Japan's naval policy as stated by Admiral Takarabe indorsed by Japanese government. Page 4, Part I.

REMEMBER THIS

You can't make trouble for others without having some left over for yourself.

Will Rogers Remarks:

BEVERLY HILLS, Sept. 30. [To the Editor of The Times:] The Democrats have issued an appeal to the country to help them in their fight against Mr. Hoover and the flexible tariff. They claim that it is putting too much authority in the hands of the President. The Republicans think that it is all right as long as it is a Republican President (and Mr. Hoover is just about the last Republican there is.) The whole thing just proves that the Democrats have very little confidence of ever getting a President, otherwise they wouldn't want to take away any of his authority. The way they feel about their chances they would just as soon abolish the office entirely.

Yours,

WILL ROGERS.

MRS. GANN WINS SEAT ROW

Half-Sister of Curtis to Have Coveted Rank at Hoover Dinner for Premier MacDonald

WASHINGTON, Sept. 30. (Exclusive)—Mrs. Dolly Gann has won her fight for official recognition as second ranking lady of the land.

State Department officials announced today that Mrs. Gann, as official hostess for Vice-President Curtis, will outrank every American feminine guest at the formal White House dinner to be given next Monday night for Ramsay MacDonald, the British Premier.

Only Mrs. Hoover and Lady Isabella Howard, wife of the British Ambassador and doyenne of the Diplomatic Corps, will outrank Mrs. Gann at the dinner. According to Secretary of State Stimson, Lady Howard was placed above Mrs. Gann after Vice-President Curtis had "graciously" waived the rights of his official hostess to the second-best feminine position for this particular party.

Vice-President Curtis, State Department officials said, not only waived the rights of his official hostess in the interests of harmony, but informed Secretary Stimson of his willingness to accept any position at the dinner table which would help in making the occasion a success. As a result, Prime Minister MacDonald will be seated on the right of Mrs. Hoover, the place which normally would be assigned to the Vice-President.

The seating arrangements, as prepared and approved by the President and Mrs. Hoover, place Lady Isabella Howard on the right of Mr. Hoover and Mrs. Gann on his left. Mrs. Hoover will be seated directly across the center of the horseshoe-shaped table from her husband. On her right will be the British Premier, on her left the Vice-President.

No announcement was made to where Miss Ishbel MacDonald, daughter of the British Premier, will be seated. State Department officials explained that the Prime Minister had asked that no official precedence should be accorded Miss Ishbel. As a result she probably will be seated well down the table, but not so far down as Edward Everett Gann, husband of the Vice-President's half-sister.

Mrs. Gann's victory in her long

(Continued on Page 2, Column 6)

CHICAGO MAY DRAFT DAWES

Washington Hears Plan to Make Him Mayor to Clean Up City and Aid With World's Fair

WASHINGTON, Sept. 30. (Exclusive)—Washington heard today of a movement to draft Charles G. Dawes, American Ambassador to Great Britain, as a candidate for Mayor of Chicago in a spectacular campaign to clean up the Windy City.

It heard also that the sponsors of the movement seriously believe there is a good chance of inducing Mr. Dawes to give up his post in London, return to America and enter the Mayoralty race when the proper time arrives.

In some quarters there is a tendency to view the report as an absurdity. In others long accustomed to seeing the unbelievable happen in politics, there is hesitancy about dismissing it too lightly.

Those who have watched Gen. Dawes's colorful career and who know his impulsive nature pointed out that it is just the sort of thing he might do.

The Chicago Mayoralty campaign is more than a year off but the far-sighted citizens of the city of racketeers and "pineapples" already are planning for it. Political contests in Chicago have to be planned far in advance, and there are several reasons why the next one may call for more planning than usual.

For one thing Big Bill Thompson's regime virtually has bankrupted the city government.

It can't even meet its pay roll. There is a desire to remedy that condition. For another thing Chicago has become a by-word throughout the civilized world for lawlessness. Its picturesque gang wars and murders have advertised it in the most remote regions of the earth. They are getting ready for another world's fair in Chicago in 1933. They want to make it the greatest world's fair in history. But there is a widespread feeling among Chicagoans that a necessary prelude to the fair would be a thorough clean-up of the city so that prospective visitors may be assured that they will not be taking their lives in their hands in attending the exposition. And Dawes, they say, is just the man for the job of making the clean-up thoroughgoing and effective.

INDIAN SUMMER DUE ALL MONTH

Father Ricard Sees But One Unsettled Period

Northwest States Facing Storms, Cleric Says

New Mexico and Arizona Rains Predicted

SANTA CLARA, Sept. 30. (Exclusive)—The Pacific Northwest and States adjacent to California on the east will experience storms of varying intensity during October, but California will enjoy fair weather all month, with one possible exception, according to the monthly forecast of Father Ricard.

His predictions:

October 1, 2, 3—A slight disturbance entering over British Columbia and the Northwest generally, which will simply pass to the eastward without affecting the weather on the balance of the coast. Arizona and New Mexico may see some sprinkles around the 2nd.

October 4, 5, 6, 7—Clearing and cold in the Northwest with a continuance of fine weather in California. Arizona and New Mexico will see some more heat.

FOGGY MORNINGS

October 8, 9, 10—Cold and foggy mornings in California, but a bit stormy in the North Pacific. Arizona again to be slightly disturbed.

October 11, 12, 13, 14—The storm in the north will continue to have its way without disturbing the fine weather in California. Arizona and New Mexico will continue to be proportionately disturbed on these dates.

October 15, 16—The storm over the Northwest will increase in violence and bring rain and even snow, especially over the mountains. The same for Arizona and New Mexico, as regards the rain. Still fair and cold in California.

October 17, 18—Still fair in California, but no change from the above conditions in the places mentioned.

October 19, 20, 21, 22—The above storm over the Northwest may find its way into California, either directly or via the Pacific. Low areas may enter from the south, threatening rain and with snow over our mountains. Arizona and New Mexico will again be intermittently disturbed.

INDIAN SUMMER

October 23, 24, 25, 26—Clearing over all the Pacific Coast and in Arizona and New Mexico, but with cold evenings and mornings.

October 27, 28, 29, 30—Another storm of moderate strength will enter over British Columbia and the conjugate of it over Arizona and New Mexico. California's weather will continue to be ideal for football.

October 31—Indian summer along the whole coast.

ARIZONA TRAIN-LIMIT SUIT BEING ARGUED

SAN FRANCISCO, Sept. 30. (Exclusive)—Argument on the constitutionality of Arizona's "train limit" law was begun today before a special Federal Court. The Southern Pacific and the Santa Fe seek to enjoin Atty.-Gen. Peterson of Arizona from further enforcement of a 1912 law which the roads assert is costing them approximately $750,000 a year. The statute limits passenger trains to fourteen cars and freights to seventy cars.

Dine at The VICTOR HUGO 619 S. Grand Av VA 7271

Headaches, Eyes
YOUR EYES EXAMINED GLASSES COMPLETE $3.85
All this week, an Examination of Your Eyes, a pair of Spherical Glasses, in a frame, complete for $3.85.
Cold or shell frames, toric, cylindrical, fancy shapes and double vision glasses correspondingly low.
The Proper time to look after the Eyes is when you first notice any Eye trouble. Many defects of Vision may be overcome by early attention.
The Glasses with which you can see the best are not necessarily correct for you. They may be badly straining the Eye. It's overcoming this Eye strain that requires Skill, Ability, Experience and Knowledge. That's what I am offering you.
Have an Oculist's examination—insist upon it. Give your Eyes the best of Care. I positively use no drops. You'll find my charges very reasonable. Some of your friends are wearing glasses I fitted.
C. N. HOPKINS, M.D.
Eye, Ear, Nose and Throat Specialist
Same Location 14 Years
Suite 201-205-206 Laughlin Bldg.
315 South Broadway

Coronado!

San Diego
4 Times Daily .. aboard FordTri-motor all-metal airliners . comfortably . $10
New York daily via Dallas
TRAFFIC OFFICES
626 South Olive St. Tucker 0217 — 6407 Hollywood Blvd. HOllywood 7123
MADDUX AIR LINES
DEPENDABLE
Grand Central Air Terminal, Glendale

Picture Reveals Ruin Left by Tropic Gale



[A. P. Telephoto]

Where Hurricane Visited in One Florida Town

Although there have been few human casualties reported, the hurricane blowing from the Bahamas over the lower tip and up the east coast of Florida left its savage mark in extensive property damage. This is a view in Goulds, Fla., after the worst of the storm had passed over.

HURRICANE HITS FLORIDA AGAIN

(Continued from First Page)

the homes of the poor and salvaging coastal vessels.

TANKER BROKEN IN TWO BY HURRICANE

NASSAU (Bahamas) Sept. 30. (AP) (By Radio.) Broken in two by the hurricane, the British tanker Potomac, with a full fuel cargo, foundered off Northeast Andros Island Thursday, but her crew was saved. The mate of the Potomac arrived here by boat this morning. The crew is safely ashore at Adros, he said.

HEAVY GALE HITS PORTION OF ALABAMA

BREWTON (Ala.) Sept. 30. (AP)—This South Alabama city experienced a fifty-mile-an-hour gale this afternoon, which uprooted several trees and damaged communication facilities. Torrential rainfall followed the blow. The wind had subsided to a fifteen-mile gait by nightfall.

The heavy wind and hard rain also were reported from Flomaton, twenty miles to the southeast.

STORM AREA TAKES STOCK OF DAMAGES

MIAMI (Fla.) Sept. 30. (AP)—The southern coast of Florida from Fort Lauderdale down to the Island-studded straits which have Key West as their terminus today tabulated comparatively light property losses, some crop damage and temporary disruption of communication and transportation facilities as the aftermath of high winds attendant to the progress of the West Indian hurricane.

Weather conditions again were normal and business was being carried on as usual throughout most of the territory today. Known casualties in the entire area were limited to minor injuries received by approximately a score of persons from which most of the victims had recovered. The drowning of an aged negro woman in the keys was reported from several sources, but rumors of other fatalities remained unverified.

Fishermen, laborers, and some negroes living between the mainland and Key West are said to be in need of food and shelter, but relief expeditions are rapidly supplying their requirements.

Homestead, thirty miles south of here, and Fort Lauderdale, a short distance north of Miami, are the chief sufferers, although repairs to the damage at Fort Lauderdale are well under way today.

Damage caused by a freak cyclone which swirled out of the Atlantic at Fort Lauderdale Saturday affecting twenty-one buildings and inflicting cuts and bruises on more than a dozen persons, today is estimated at $150,000 by J. K. Huey, city building inspector.

It is feared that the crops in South Dade county and the Homestead sector have undergone heavy losses, but no accurate estimates of the damage are available. The hope of finding an immediate market for mature grapefruit and avocadoes blown from the trees encouraged growers.

DOCKS DESTROYED AT PANAMA CITY, FLA.

MOBILE (Ala.) Sept. 30. (AP)—The Mobile register's Dothan correspondent tonight reported the destruction at Panama City, Fla., of all docks, a wholesale grocery company's building, several fish houses and an ice plant by a storm which swept that section of St. Andrew's Bay and the Gulf of Mexico last night. No loss of life was reported.

The telephone company here reported all communication lines down to points east of Pensacola, Fla. The Louisville and Nashville Railroad announced the suspension of all traffic on its Pensacola to River Junction (Fla.) division because of the uncertainty of conditions of the tracks and lack of communication facilities. The hurricane crossed the railroad's line when it struck the main land approximately twelve miles east of Pensacola late today.

ROCKET FLYER TELLS OF TRIP

(Continued from First Page)

thought, say, ten seconds before he was shot into the air. I don't possess more courage than anyone else. I always have an uneasy feeling when I steer a strange car or boat. But gradually I gain confidence when my instinct follows my careful preparations and informs me everything is all right.

During the hour before this morning's start I inspected the course and personally went over every detail of the plane—cables, gears, fittings, rockets. I touched every single rocket and each wire. That was the most important of all. Two adverse ignition wires touching would mean the finish.

At last I gave orders to place the machine on the starting course. I climb into the narrow seat and am fastened thereto. I start the instruments, send the mechanics back and set the main gears. Now I've got the current in the wires and am ready to start. Sander runs to me and shakes hands once more. We have always co-operated so nicely. I can see he is worried about me. All will go well, I tell him—that's the great idea for which we have worked. Now my heart is beating, after all.

NOW HE'S OFF!

Visibility is not good. Clouds hang low over the valley. I must start right into that mist. I hesitate for a moment. Finally I draw a deep breath, then ignite. Tremendous pressure! I feel the machine racing forward. It tries to rear like a horse. I feel amidst the hissing of the charge that the wings may break under the immense pressure.

A short stroke and the machine jumps clear into the air. The suffocation and pressure relaxes and I can breathe again. I'm the master once more. I ignite and force the machine sharply upward. It mounts as if by giant forces. At the great speed I can hear only a distant, even roar. The landscape races beneath me. It's marvelous to fly like that driven by fire and gases only, which escape the nozzles at a speed of 8000 kilometers an hour.

When we are able to make full use of this gas we will fly around the world in less than five hours. I know that time will come and see like a vision the world traffic of the future which amalgamates all peoples of the globe into one.

Thus I race into space as in a dream, without any feeling for space or time. The machine practically flies itself. I scarcely need to touch the wheel. I only feel a boundless intoxicating joy of such flight as man never made before.

Suddenly—corresponding to the second with the time marked on my watch—every noise ceases. The force of the rockets has expired. Rough actuality—life—calls. I must return to earth. I press the machine to a steep gliding flight. Never before did pastures and meadows appear to me so earthly. I look for a landing place. I mount a row of trees in front of me with a reserve rocket, come into a slide, slip to within 150 feet of the ground, touch the ground, glide with terrific bumps along the ground—and stand still.

How curious is this feeling of standing still, quite still, immovable. I crouch into the seat numb and feel like crying. Is it the elementary joy to live or the joy of success or—regret that everything is over? Thus I sit still quite a long while. Then some people come, run around the machine, and pull me out like a moon calf. Where was my motor, they demanded. When I told them I flew with rockets they believed I was joking.

ROCKET CAR TEST AGAIN MADE BY VALIER

(Copyright, 1929, by New York Times)

ESSEN, Sept. 30. (Exclusive)—Max Valier, noted for his repeated tests with a rocket car, today made another attempt, using this time, however, liquefied gas instead of powder for the rockets.

The new vehicle consists of a long stretched carriage on four wheels on which three steel plates are fixed, behind which is contained the gas. Before starting the valves are opened and the gas escapes, thus driving the car far forward. Valier succeeded in developing a speed of sixty kilometers an hour which, according to his statement, was all he expected, his chief aim having been to test and demonstrate the new principle, which differs entirely from the old method.

Valier expects to beat all existing world records after the new method has been developed properly, especially with airplanes.

SENATE GRINS AT SHEARER

Propagandist's "Wisecracks" Amuse Inquisitors; Finds Bond With Shortridge in Career

WASHINGTON, Sept. 30. (AP)—William B. Shearer, pictured as the master propagandist in the disrupted 1927 Geneva naval limitation conference, began his day before the Senate court of inquiry today and held a continuous spotlight by his vigor and wisecracks.

He frequently ruffled the three Senatorial investigators by running far afield in his answers to simple questions, but just as frequently he had them roaring with laughter by his picturesque characterization of some of his accusers and his odd turns of expression.

Wearing a double-breasted blue suit, a blue necktie crossed with red stripes and tan shoes with inlaid cloth tops, the swarthy, stockily-built, big-navy advocate took the witness stand apparently keyed to a high pitch by his days of silent listening to the many who had told their versions of the story.

"William Baldwin Shearer, American, Christian, Nationalist and Protestant," was his machine-gun answer to Chairman Shortridge's first question asking for his name.

SHORTRIDGE SHOCKED

The dignified California Senator put his head slightly to one side in characteristic pose and looked up at Shearer over his thick-lensed glasses with a rather shocked expression. Then to the official reporter he snapped out the command: "Strike out all of that except the name."

Pointing an admonitory finger at the witness the chairman cautioned him to make his answer responsive.

"Quite, quite," the big-navy propagandist agreed, using a term which frequently was to fall from his lips during the more than four hours of his direct and cross-examination at the forenoon and afternoon sessions.

POSE ON STAND

Much of the time Shearer leaned forward with his left elbow securely planted on the edge of the long, green-covered table behind which the Senators sat with voluminous records piled before them. At other times he leaned even closer to his interrogators, gesticulating with both hands. Occasionally he puffed a cigarette and once or twice leaned far back in the soft-cushioned armchair.

Balked in his effort to tell his own story in his own way, Shearer questioned the fairness of the committee, remarking that everyone else had had the privilege of making a statement "including a stool pigeon for Great Britain."

Only a little later the witness, with a grin, was swapping experiences with Shortridge as embryonic Thespians. The Senator admitted the impeachment, saying he had been an actor "for one continuous night." Shearer lamented that he had essayed the "heavy" in "Ten Nights in a Bar Room" in a wet California town, and said with some show of pride that his audience not only asked him to come back, but "dared me to do so."

Acting was only one of many activities during his fifty years of life that Shearer told about. He was a night-club promoter and operator of a theater in London; a real estate dealer in the days of the recent Florida boom; a contractor; a mine operator; a Spanish-American War sailor; one-man torpedo boat inventor; lecturer, writer, and now, in his own words, qualified by the Senate investigation to be "a naval authority."

"PUMPKIN HERDER"

Referring to Clinton L. Bardo, one of his employers at the Geneva conference, as a "pumpkin herder," Shearer completely stumped the committee.

"What's that?" Senator Robinson of Arkansas was first to demand.

"Oh, this cowboy of the farm, as he told you about the other day," was the explanation.

Testifying about having had to post a $500 forfeit at New Rochelle, N. Y., when he visited a dock some years ago where a yacht was unloading whisky, Shearer observed ruefully:

GET FIRST PICK

"The police got the Scotch; they always get the good stuff."

Telling of his break with Bardo, Shearer said there had been some warm words and this prompted the inquiry whether he had ever threatened to kill anybody.

"I wouldn't threaten to kill anybody that owed me money," the witness retorted amid a roar of laughter.

Denying that he had ever referred to himself as the "bass drum," Shearer said that had been "pinned" on him by "the British secretary" of J. P. Morgan.

SHEARER GIVES DETAILS OF JOB

Clashes Mark Questioning; Crowd Gets Laughs

Story Slated for Completion by Witness Today

Reeves Denies He Desired Failure at Geneva

(Continued from First Page)

Charles M. Schwab and other men of prominence as among those he had been associated with or had talked with. He said he had discussed with Schwab employment with the shipbuilders for a merchant marine publicity campaign in November, 1926. The steel magnate previously had told the committee he did not recall any such meeting.

SPY REPORT ASSAILED

Asked about the report that he was a German spy, Shearer denied it and produced his life's history. He referred, however, to one of the witnesses before the committee as a "British spy" and as a "British stool pigeon." He was unsparing in his references to the shipbuilders—whom he charged with having used him and then having cast him aside.

Shearer said that he went to Geneva in 1926 "on my own" to attend the preparatory naval conference at the suggestion of naval officers in Washington, some one of whom sent to him in a franked Navy Department envelope information regarded as confidential and having to do with the prospective naval plans of Great Britain and Japan. This will be taken up by the committee later.

LOBBY QUERY ANSWERED

Asked if there was any American lobby at the triparty conference in 1927, Shearer said the "only American lobby I saw was that of Rockefeller trying to lobby us into the League of Nations." He added, however, that there were British and Japanese navy lobbies at the parley.

Shearer said he never disclosed at Geneva that he was representing the shipbuilders. When asked by Wythe Williams of the New York Times, and Henry Wales of the Chicago Tribune, whom he represented, Shearer said with some amusement that he told them he was there for a "Pittsburgh door-knob company."

"You know," Shearer added as the committee and the crowd roared, "the shipbuilders have to put doors on ships and the doors have to have knobs."

Shearer added that S. W. Wakeman, vice-president of the Bethlehem Shipbuilding Corporation, had maintained that Shearer's identity as a representative of the shipbuilders at Geneva should be kept secret.

RETURN FROM GENEVA

The witness said that on his return from Geneva he had told Douglas Robinson, then assistant Secretary of the Navy, that he had gone to Geneva for the shipbuilders.

Shearer produced, on request, the asserted Scotland Yard record of himself which he said he took from Albin E. Johnson, Geneva correspondent of the New York World. It read, in part:

"This man (Shearer) is a notorious associate of the international crooks and swell mosman, and is said to be well known to Pinkerton's Detective Agency, Chicago. He first came under the notice of the British police in 1904. He then was associated in betting transactions with one Baron Seidlitz, from whom he stole a check for £737. Shearer cashed the check by opening a banking account with it, immediately afterward withdrawing the whole amount. A warrant for his arrest was issued, but the loser was reimbursed and proceedings were withdrawn.

McCOY MENTIONED

"In 1912, Shearer was said to be associated with the boxer, Kid McCoy, and others in a theft of jewels from the Princess of Thurm and Taxis at the Royal Palace Hotel, Ostend. Shearer was arrested in Paris but escaped, like the rest of the accused, on grounds of insufficient evidence.

"Shearer's associates are said to have included the notorious crooks, 'Capt.' Arthur Hubert Allison James, alias Capt. Baby James and Montague Noel Newton, who was recently very prominent in the 'Mr. A.' case. There are, however, no details as to his relations with these men or whether it was anything more than a friendship of thieves. He is said to have interested himself in gaming houses in the west end, and before leaving for America about the end of 1915 was largely interested in running a night club in Garrick street."

Asked by Senator Shortridge if he cared to answer the so-called Scotland Yard report, Shearer said he did not. He produced his life's history showing that his forefathers fought in the American Revolution. However, Senator Robinson, Democrat, Arkansas, asked Shearer about the report.

KNOWS KID McCOY

Responding to Robinson's questions, Shearer said he did know Kid McCoy, the boxer, and that he was with him in Belgium in 1912 seeking to arrange a bout with Georges Carpentier, the French fighter. He insisted, though, that he was not arrested in connection with the jewelry theft.

As for the theft of a check of Baron Seidlitz, Shearer said this involved a race track bet. He said the Baron was one of his betting commissioners. He went into a long explanation and said that when he was arrested in that connection in Paris upon the request of the British Embassy he made good £125 which he claimed another man had failed to deliver to Baron Seidlitz and that matter was dropped.

CAUGHT IN RAID

Shearer protested vigorously when Senator Shortridge asked him if he was arrested in New York for bootlegging and had forfeited $500 bond. The witness said he had been "taken" along with about sixty others at the dock at New Rochelle when a ship was unloading some Scotch whisky.

He said the word had gone about town that a ship load of Scotch was at the dock and that those who wanted some had gone down. He explained that he posted the $500 and forfeited it rather than go to trial because his family lived near by.

MRS. GANN WILL BE NO ALSO-RAN

Hostess of Vice-President Wins Bitter Fight

Miss Ishbel to Eat Far Down White House Table

Spouse Edward Will Sit Even Farther Away

(Continued from First Page)

struggle for the best feminine position at Washington dinner tables is made particularly gratifying by the circumstance that the President himself arranged seating places. As a result of the White House decision Washington hostesses invited to the MacDonald dinner will have the choice of staying at home or accepting a position at the dinner table below that accorded their rival.

ALICE NOT THERE

Mrs. Alice Roosevelt Longworth, wife of the Speaker and often mentioned as the most prominent critic of Mrs. Gann's social aspirations, is not now in Washington and probably will not be in Washington for the White House dinner. About ninety guests, including members of the Supreme Court, Cabinet members, Senators and Representatives, will be invited to the MacDonald function.

Mrs. Gann now has won all the major objectives set by the Vice-President last spring when he laid down the ultimatum to Washington society that his official hostess must be accorded the same rank as if she were in fact his wife, rather than his half-sister.

WINS WITH ENVOYS

"Dolly" Gann's first victory came on April 10, last when Sir Esme Howard, as dean of the diplomatic corps, announced that Ambassadors and Ministers would accord Mrs. Gann the same rank and privileges as if she were the Vice-President's wife. This decision came after Col. Stimson announced that the State Department would no longer act as a sort of "official secretary" for the hostesses of the capital. Official society generally followed the diplomatic precedent but Mrs. Longworth and a number of Senators' wives rebelled. As a result, the number of stag affairs and informal dinners mounted.

The society war smouldered this summer until announcement was made of the White House State dinner for Mr. MacDonald. Mrs. Gann left town and for a time it was thought trouble would be avoided. Mrs. Gann returned and this news thrust the disarmament angles of the MacDonald dinner into the background. James Clement Dunn, the President's adviser on matters of precedence, was overwhelmed with inquiries as to Mrs. Gann's status. But Mr. Dunn was not to settle this problem.

IMPORTANT NEWS

At this morning's conference with the press Col. Stimson said he had an important announcement—it was to the effect that Vice-President Curtis had waived the rights of his official hostess in favor of Lady Isabella. Col. Stimson expressed the opinion that the Vice-President had acted "graciously" in view of the fact that the diplomatic corps had decided in favor of giving Mrs. Gann a privileged position last spring.

The Secretary added that while he is not making a decision he assumes Mrs. Gann will outrank all other American hostesses at other functions when Mrs. Hoover is not present.

FEDERAL BANK LAW CURB URGED

(Continued from First Page)

national supervision of all banks, possibly through the Federal Reserve System.

The national banking division acted on several other resolutions and committee reports. It also elected and installed officers for the coming year. John W. Barton, Minneapolis, Minn., was elected president. E. S. Wolfe, Bridgeport, Ct., was elected vice-president. Members of the executive committee also were chosen.

Taxation received attention at today's sessions, but a final expression of the bankers' opinions on that subject may await a general session of the convention beginning tomorrow morning.

SHOW NO PROFIT

The clearinghouse section heard a report of a committee on unprofitable services which declared that such services are costing the country's banks $300,000,000 a year. These services are given to include collection of subscriptions for charitable institutions, collection of school savings and fraternal dues, preparation of individual income-tax returns, free ticker tapes and weighing machines in lobbies, travel service and ticket bureaus and Christmas savings clubs.

The committee also listed as essential, but unprofitable services, the maintenance of armored cars, cashing of out-of-town checks for non-customers, check books, collection of notes, drafts and coupons, securing of credit information, investment advice, making up pay rolls, small checking accounts and safe keeping of securities for individuals and out-of-town banks.

The committee recommended service charges of various kinds as the best solution of the problem of unprofitable service.

The committee on standardization of checks reported progress in its campaign to eliminate waste by the use of uniform check sizes and arrangement of printed matter. It was noted that the United States Postoffice Department for the last six months has been selling window envelopes of a size suitable for the standardized checks measuring 3 and 3-8 by 8 and 3-8 inches, adding, "It also is significant that the government through its Treasury Department in adopting a new and smaller currency selected a size identical with that of the standardized bank pocket check."

WILLIAMS CONFIRMED

WASHINGTON, Sept. 30. (AP)—The nomination of Albert C. Williams for reappointment as a member of the Federal Farm Loan Board was confirmed today by the Senate.

PARMELEE-DOHRMANN FLOWER AT EIGHTH



THESE MODERN DAYS

The ship "Bremen" smashed all records for Trans-Atlantic crossing. This remarkable feat shows a splendid advancement in engineering. Keeping step with modern improvements is the gas range of today. Range construction has progressed also!

DETROIT JEWEL "THEY BAKE BETTER"

The range shown has a 16 by 30 inch oven with enameled linings, concealed valves, all porcelain trim and flush front. 15 other models on display.



$128.25
Also Sold On Easy Pay Plan

PARMELEE-DOHRMANN • 741 So. Flower
LOS ANGELES TRinity 1331

THOUSANDS FACE BALDNESS AND DON'T KNOW IT

Working Almost Secretly, Destructive Parasites of "Alopecia Pityrodes" Spread Disease Through the Scalp, Which Brings Baldness in From Two to Seven Years

Microscopic Examination Necessary to Determine Exact Cause of Hair and Scalp Trouble, Says Nationally Known Specialist

Records carefully kept over a period of 15 years show that a great percentage of people are afflicted with "Alopecia Pityrodes," a serious scalp trouble which is a forerunner of baldness. Many people mistake this affliction for common dandruff because the microbacilli quietly carry on their destructive work from two to seven years before any decided loss of hair is noticed and the first sign of baldness appears, says Prof. John H. Austin, over 40 years a bacteriologist, hair and scalp specialist.



How Alopecia Pityrodes Destroys Healthy Hair

The trouble starts with a scaling of the scalp, sometimes slight, commonly called "dandruff," sometimes abundant—producing thick, grayish-white dry or greasy scales—which leads to the falling of the hair.

This stage lasts from two to seven years, as a rule. At first, when the hair starts to fall, it is hardly noticeable, but as this ailment, "Alopecia Pityrodes," becomes more deeply seated and the microbacilli multiply, as they always do, the falling of the hair increases rapidly and in time the top of the head becomes entirely bald.

Science Has Discovered How to Stop Hair Destruction

Even when there has been a decided loss of hair, there are good prospects of staying the course of the ailment, and increasing the diameter and amount of the hair, provided the person troubled will persist in treatment. Prof. Austin has found that nature will fight long and well and if given help at the right time, will replace the lost hair with new, stronger, thicker and more beautiful hair.

A Powerful Compound Microscope Reveals the Cause

The only way to tell the exact cause of hair and scalp trouble is by a microscopic examination of the hair and scalp, Prof. Austin, who has been with The Owl Drug Co. the past 15 years, has found that many people treat hair trouble without knowing what they are trying to cure, and, naturally, results are disappointing.

Prof. Austin does not trust to guesswork. A powerful compound microscope magnifies the microbacilli thousands of times and once the exact cause is determined it is then a simple matter to correct the trouble. Over 40 years of practical experience and scientific study qualify him to advise what to do in each particular case.



The Wearing



Neglect

Prof. Austin says, and you will find it repeated in every important scientific treatise on the hair and scalp, that the use of hair tonics, dandruff cures, elixirs, manicures and pomades, is like taking medicine without knowing what you are trying to cure.

Prof. Austin will make a FREE microscopic examination of the hair and scalp and teach you how to treat your own case at home and save time and an expert's fee. Hours 10 to 12 a.m. and 2 to 4 p.m.—both men and women invited. Private Offices at The Owl Drug Co., Fifth and Broadway—[Advertisement.

RANSOHOFFS
Importers
729 SOUTH FLOWER STREET

for the Opera

The wrap to complete the formal ensemble, of glittering lame or rich velvet, is elaborately furred or youthfully draped . . . Sponsored in the last Paris openings.

School Information
Consult the Times' Free Information Bureaus.
MEtropolitan 0700

EVERY MORNING IN THE YEAR Los Angeles Times DAILY FOUNDED DEC. 4, 1881
The Times Building, First and Broadway. Phone MEtropolitan 0700.
90c per month DELIVERED BY CARRIER Single Copies, Daily 5 Cents Sundays, 10 Cents
By mail to Postal Zones 1 to 4, including California, Arizona, Nevada, Utah, yearly $12.00, monthly $1.05; in Zone 5, including Colorado, Idaho, Montana, New Mexico, Oregon, Washington, yearly $16.00, monthly $1.50; in Zones 6, 7 and 8, balance of States, Canada and Mexico, yearly $18.00, monthly $1.50. POSTAGE PREPAID. Entered as second-class matter Dec. 4, 1891, at the Postoffice at Los Angeles, Cal., under the Act of March 3, 1879.
TUESDAY MORNING, OCTOBER 1, 1929. VOL. XLVII. NO. 302

WAR HISTORY OF FREE CITY

Forty-Year Struggle for Industrial Liberty

This the Anniversary of Its Crucial Battle

"Times" Dynamiting Crisis of Open-Shop Fight

(Continued from First Page)

actly forty years since the first attack was made in Los Angeles on the open-shop idea, then little understood and less appreciated. Then industrially insignificant, Los Angeles saw little more than a local labor disturbance in the quickly defeated effort of the typographical union to dominate and control the printing industry here to a point where none but a union printer could get work.

It was not until the American Federation of Labor, smarting under a series of similar defeats, began to advertise Los Angeles throughout the country as the "scab city"—a place for union men and unionized industries to keep away from—that the potential significance of the open shop as a great industrial asset began to be appreciated. The boycott of Los Angeles, intended to blight the city's growth and to turn the westward tide of population and industry to the well-unionized city of San Francisco, had an effect exactly the opposite of that which its authors anticipated. It advertised the city, bitterly, contemptuously and effectively, as a place where unionism was in disrepute, where a worker need not be a member of a labor organization in order to get work and where employers were "unfair" in that they refused to bar skilled artisans from employment in their factories merely because they did not carry union cards.

THE BOYCOTT BOOMERANG

This campaign, carried on with venom and vigor, turned the eyes of industrial America on Los Angeles, especially in those eastern cities where the heavy hand of unionism had created serious disaffections in its own ranks. From these manufacturing centers commenced a steady drifting to Los Angeles of workingmen who were tired of being constantly called out on strike for inadequate reasons; tired of having union tribute arbitrarily deducted from their wages without their consent to pay large salaries to union officials and to maintain other workers in strike-idleness, tired of being "regulated" in every act by a walking delegate and especially tired of being told, as free Americans, where, when, how, for whom and for how much they could or could not work. They came to Los Angeles because this city was heralded as a place these things did not exist.

For the most part, these men were of exceptional qualities of character and sturdy American independence. They came to Los Angeles to escape what were to them intolerable industrial conditions and to gain personal freedom to work as they saw fit, much as the first settlers of New England came from the old country to escape religious intolerance and to gain personal freedom to worship as they saw fit. Like their hardy, selected forbears, these liberty-loving Los Angeles immigrants were the pioneers who laid the foundations for the future growth of their adopted land on lines of industrial independence and created a tradition from which their descendants have never departed.

There were a good many such and it was not long before Los Angeles acquired a reputation in national manufacturing circles as a city where there was a plentiful supply of desirable, skilled, free labor and where industry was largely exempt from the harassments of "labor troubles" and of unreasonable dictation of business conduct from extraneous, uninformed and usually unsympathetic sources. Manufacturers seeking locations investigated Los Angeles. When they found that, to these advantages, were added those of exceptionally favorable climatic conditions, cheap and abundant power, water and fuel, good transportation facilities, plenty of room and proximity to many basic raw materials, the industrial growth of Los Angeles began in earnest.

The story of that development will be told in greater detail in a later article. It is enough to say here that the record shows the open-shop factor to have been the one of chief importance in bringing about the phenomenal industrial growth of Los Angeles. It is obvious, for many other cities enjoy all our other advantages without having attained anything approaching a similar accretion of industry.

MENACE TO CLOSED SHOP

As this growth progressed, bringing every year new industries, more capital and greater population, Los Angeles advanced from the status of a mere irritation to that of an actual menace to the American Federation of Labor. Her wage scales were a convincing answer to the federation's declaration that her industrial prosperity was one attained at the expense of the workingman. Pay in all lines of industry not only matched the union scales but actually exceeded them in net return to the workers because unreduced by arbitrary levies in the form of dues, assessments and strike benefits. More important still, it was steady and unsubject to constant interruption by the growing frequency of strikes, sympathetic and otherwise. Artisans were contented under conditions which enabled each man to sell his labor in the best market and to earn as much as his individual ability permitted instead of being held down to the capacity of the least efficient, as the rule of unionism requires. Work was more plentiful because industry was free to take advantage of every opportunity for expansion, unhampered by an ever-present threat of labor tie-ups. Under circumstances assuring him of steady employment at good pay, the workingman was enabled to acquire his own home, to raise his standard of living, to provide for his dependents and to enjoy his share of luxuries.

Defections from the ranks of unionism to the open-shop conditions of Los Angeles increased. Union-ridden cities of the East grew constantly more restive under the iron rule of the Federation of Labor. They saw in Los Angeles a community free from the terrorism of strike violence and growing steadily and rapidly in population, wealth and industrial strength, largely by desertions from their own closed-shop factory districts by both workers and manufacturers. The example of Los Angeles has come to be a threat to the very existence of the conditions to the maintenance of which the American Federation of Labor is dedicated and upon which its own existence depends, together with the highly paid offices of a great number of union officials.

CAUSE OF THE WAR

Unionism early recognized the danger of the Los Angeles example to its cause and set about the task of removing the menace by unionizing the city. To that task it has devoted close to forty years of unremitting effort on the part of its ablest "organizers," a sum of money estimated at several million dollars and tactics which have stopped literally at nothing to gain their end. In turn, it has attacked every major industry of the city in an effort to bring it under the organization yoke, the principal ones repeatedly.

Each new assault Los Angeles has met and repulsed, more or less completely. It has never suffered a major defeat and today it is one of the few cities of America which is industrially free. Many local industries have among their workers considerable numbers of union members, but no industry is a closed shop—that is, one wherein only union men may be employed. The open shop—that industrial system which makes no discrimination between union and nonunion members—has been maintained as the industrial corner-stone of the city.

It has been war—war in which many lives have been lost, millions of dollars worth of property destroyed, other millions lost through suspension of production. The cost to the city has been great, yet its profit infinitely greater. The fruits of freedom will increasingly benefit the city—so long as that freedom is maintained. But, as in the past, the price of liberty will be unceasing vigilance.

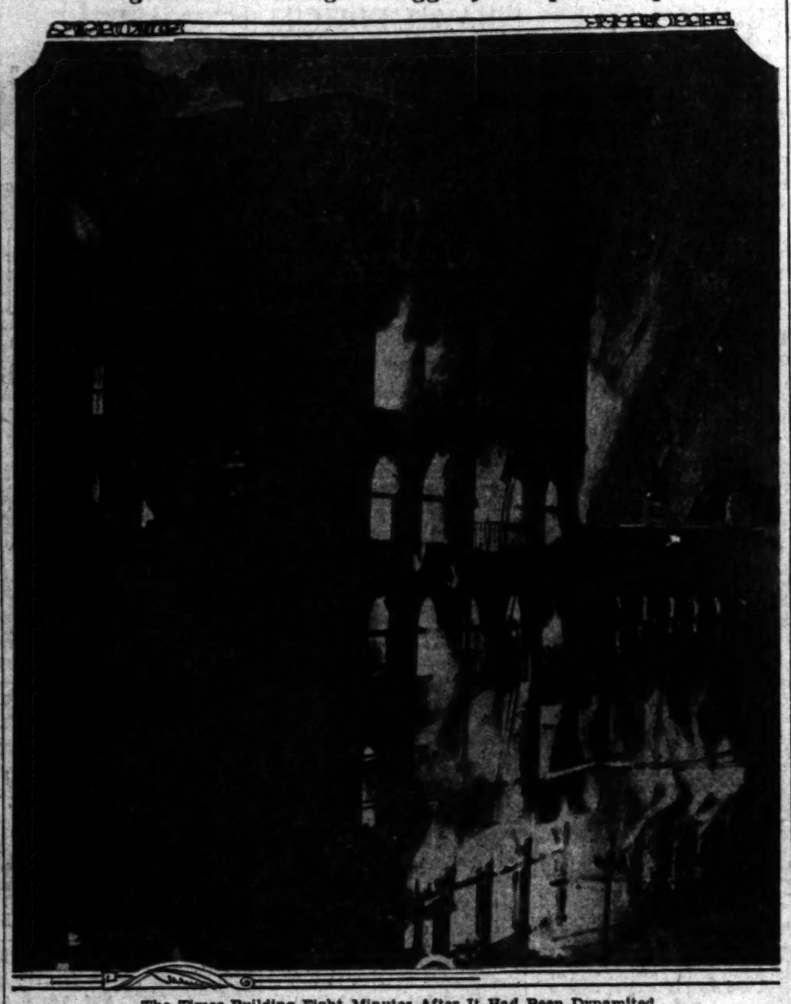
The appalling tragedy of which today is the nineteenth anniversary was the turning point of the forty-year war because it brought home to Los Angeles the real meaning of misled unionism—the unionism of contempt for law and of rule by violence.

But since 1910 more than 1,000,000 new residents have come to make their homes in Los Angeles. Four-fifths of our present population, enjoying the benefits of the open-shop's guarantees of peace in industry, of prosperity and progress through community-exemption from industrial turmoil, has no knowledge from personal experience or observation of how this happy condition has been brought about or by what means only it can be maintained—through united, active support of the open shop by every element of the city's life.

It is to that four-fifths that this brief history of Los Angeles' industrial war is particularly addressed. In tomorrow's article The Times will seek to make clear exactly what the open shop is, what it means not only to Los Angeles but to industry everywhere and why the American plan, as it is justly called, is worthy of the support of every fair-minded American.

[Continued Tomorrow]

Turning Point in Long Struggle for Open Shop Here



The Times Building Eight Minutes After It Had Been Dynamited

This photograph, made from a point on North Broadway, above the Times Building, gives some idea of the incredible rapidity of its destruction from the combined effects of the dynamiting and fire caused by the bomb's breaking the gas mains. Five minutes after this picture was made the walls in the foreground collapsed due to the shearing through of the interior steel girders by the force of the explosion. At that time, 1910, the Times Building was three stories high, above the pavement, in front, and six stories high in the rear.

Bandits Tunnel Way Into Bank

OAKLAND, Sept. 30. (AP)—Two men stole $9500 today from the American Trust branch at East Fourteenth street and Seventy-third avenue after tunneling their way into the place, binding and gagging two janitors and then awaiting the arrival of officers, who were forced to open the vault.

Oakland police this afternoon arrested Adam Dacosta, who, they said, admitted he is one of the bandits who robbed the branch. He had $2000.

Police said he resembles some of the men involved in the Rodeo branch of the bank of Pinole hold-up.

GEN. BROWN ON LIST CONFIRMED BY SENATE

WASHINGTON, Sept. 30. (AP)—The nomination of Brig.-Gen. Lytle Brown to be chief of the Army Engineer Corps, with the rank of major-general, was confirmed today by the Senate. The Senate also confirmed William Graham Everson of Indiana as chief of the militia bureau with the rank of major-general. Other nominations confirmed included those of Clarence M. Young of Des Moines as assistant Secretary of Commerce, and William L. Cooper, as director of the Foreign and Domestic Commerce Bureau in the Department of Commerce. Young succeeds William P. MacCracken, Jr., and is in charge of aeronautics in the department.

BODY OF ENGINEER TAKEN TO OTTAWA

OTTAWA, Sept. 30. (AP)—The body of Charles Lincoln Carpenter, American engineer, who died unexpectedly on a canoe trip, is here awaiting transportation to his home in Andover, Mass. Mr. Carpenter, who was 62 years of age, entered the wilds of the upper Gatineau with a party intending to make a month's trip. He died of heart disease in camp Saturday. On a roughly made stretcher, five Indian guides transported the body to Maniwaki.

FALL IN CAPITAL TO STAND TRIAL

Accused ex-Secretary Fears Washington Climate

Plans to Ask Dismissal of Bribe Indictment

E. L. Doheny Also There as Defense Witness

WASHINGTON, Sept. 30. (AP)—Physically tired but with eyes bright and voice strong, Albert B. Fall, Secretary of the Interior in President Harding's Cabinet and central figure in the naval oil leases cases, was back in Washington today to stand trial again after two years spent in the Far West in search of health.

The one-time Senator and Cabinet member said he looked forward with confidence to his trial next week, on charges of receiving a bribe from Edward L. Doheny in issuing the latter a lease to the Elk Hills (Cal.) reserves, but maintained a dubious attitude toward his health while away from the high, dry air of Texas and New Mexico.

FEARS CLIMATE

"I hope to get back soon," he said. "This Washington climate never did agree with me. The Congressional Record will show that I absented myself from the capital nearly every winter, but despite that I had one or two pleurisy attacks each year."

With Fall on his return to the capital were his wife and two daughters, Mrs. C. C. Chase and Mrs. Jouett Fall Elliott. His early arrival, a week in advance of his scheduled appearance before the District of Columbia Supreme Court, was explained today in a surprise move by his attorneys.

Fall will move the court for dismissal of the bribery indictment, Frank Hogan of his counsel explained, and the defendant confirmed the statement that he personally will ask Justice Hitz on Wednesday to set aside the indictment as one constituting double jeopardy.

Fall said his petition will be based on the acquittal he and Doheny received on their trial for conspiracy, when, he added, the full story of the $100,000 loan brought in the celebrated "little black bag" was threshed out.

DOHENY THERE

Fall's group in Washington is completed by his family physician, Dr. H. T. Stafford. At another hotel are Doheny and his wife who arrived today from Chicago. They will be defense witnesses, and next to Fall, Doheny probably is the most interested in the outcome of the trial, for whether he will be brought to trial on the same charge depends on the government's success or failure in the Fall indictment.

Other defense witnesses summoned include Secretary of the Navy Adams; George Curry, former Governor of New Mexico; Dr. H. Foster Bain, former Director of the Bureau of Mines, and a number of officers of oil companies and representatives of the Navy and Interior departments.

The prosecution has called Harry M. Daugherty, former Attorney General; Edward B. McLean, publisher of the Washington Post; Paul Shoup, president of the Southern Pacific Railroad; Dr. George Otis Smith, head of the Geological Survey, and a score more of government office holders and others.

INTERVENTION PLEAS ON RAIL LINE GRANTED

WASHINGTON (D. C.) Sept. 30. (AP)—The Oregon Public Service Commission and the Denver and Rio Garnde Western Railroad Company were today authorized by the Interstate Commerce Commission to intervene in the application of the Western Pacific Railroad to construct a line in Plumas, Lassen and Modoc counties, California.

COTTON RELIEF PLAN REVEALED

Grant Co-operative Will Assist Industry

Senate Committee Hears Oklahoma Man

Farm Board Appaintee Faces Quiz on Ability

WASHINGTON, Sept. 30. (AP)—Plans for another gigantic co-operative marketing corporation, this one to dispose of cotton, were presented to the Senate Agriculture Committee today by Carl Williams of Oklahoma, who represents cotton on the Federal Farm Board.

Such corporations have been advocated for other principal commodities by board members who preceded Williams during the examination as to their qualifications to hold office, illustrating the board's intention of developing and expanding the co-operative marketing movement.

TELLS OF PLANS

The Oklahoman testified that when the cotton co-operatives have banded together so that 50 per cent of the crop is marketed through a national sales agency, "a very decided progress" will have been made toward stabilizing cotton growing. He said that within five years he expected 25 per cent of the crop will be marketed co-operatively.

Williams told the committee of progress made by the American Co-operative Cotton Growers' Exchange toward becoming a sales agency as he advocated. He said only 10 per cent of the cotton grown now is marketed co-operatively, but he expected the association, through organization and financial assistance to be given by the board, to develop into a national sales corporation necessary to bring about higher and more stable prices.

REGULATE FLOW

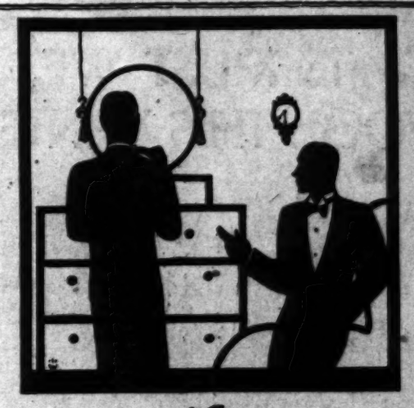
If cotton growers succeed in organizing to handle a substantial portion of the crop, Williams said, it can regulate the flow, put it where it is needed, when it is needed, and in the quality desired and consequently command a profitable price for it.

In response to questions by Chairman McNary of the committee, Williams testified that he was without "actual" experience as a producer in farming or marketing cotton. He said he had devoted years of effort to building up co-operatives as editor of the Oklahoma Farmers' Stockman and was intimately in touch with the problems of cotton growers wherever the crop is grown.

Today's hearing was cut short by other engagements of committee members and Williams may resume his testimony tomorrow.

ENGINEER ENDS LIFE

SAN FRANCISCO, Sept. 30. (AP)—Despondent over continued ill health, William Eicke, 60 years of age, engineer of the State Building, killed himself today by inhaling gas.



"Sis, advised me to go to Oviatt's and see their clever Tuxedo accessories. I did and certainly was amazed at the extensive variety ..... all in such elegant taste. Had the assistant lay aside a particularly attractive stud and link set until the 'old allowance' comes next week."

Alexander & Oviatt
OLIVE STREET NEAR FIFTH
IMPORTERS AND MANUFACTURING RETAILERS



When you need a cab, call a "Yellow"

Yellow Cab Service is prompt. The cab is clean, comfortable and mechanically dependable. The driver is courteous and a master at the wheel. The service is city-wide, standardized, supervised and responsible. The rates are low for a service that is so good.

Yellow Cabs
"Yours for the best ride in town"
DUnkirk 50-50

The BEST Known DENTIST IN Los Angeles
Who Serves You Personally



DR. CARR

Plates as low as $12.50
Crowns, Bridges, Inlays, Fillings, Porcelain Work, Prices Low and Methods Painless.
Tooth Extracted Painlessly
Examination Free
Dr. Carr, Dentist
220-221 O. T. Johnson Bldg.
Broadway at Fourth
Hours 9-5. Phone TUcker 4903



Carver predicts the dressiest season since before the war. Notice the full evening dress suits at the Opera tonight.

CARVER
747 SOUTH HILL STREET
TAILORS FOR GENTLEMEN

MYER SIEGEL & CO.
733 south flower

striking....
black velvet and lynx
a luxurious coat for the smart woman

fashion is becoming more flattering, more feminine; silhouettes have changed, there is a rare richness of texture, a charming elegance . . . it is this type of coat that has evolved from the fall inspiration.

coats in ledo . . . cressella . . . imported velvet . . . with mink . . . persian lamb . . . fox, in our coat salon . . . priced 110.00 to 450.00

coat salon; third floor

a complete line of helena rubinstein beauty preparations



BUNGALOW
$500 DOWN
A new bungalow and garage, solid mahogany finish, tile bath and kitchen, concrete street, all assessments paid—price $3950. This and other attractive house offerings appear today in
TIMES WANT ADS

LOST ARTICLES
—are recovered through the "Lost and Found" columns of the LOS ANGELES TIMES.

ONE MUST WEAR WOOL THIS WINTER



An example in excellent taste is a slipover sweater dress at . . . $27.50

THE smart couturières of Paris decree wool for winter wear. And Jaeger is ready with a wide choice of well-styled woollens . . . . Jaeger style is not static. It creates the fashionable mode wherever distinctive sportswear is worn.

JAEGER
The VOGUE in WOOLLENS
713 WEST SEVENTH STREET

ARCHIMEDES had the RIGHT IDEA!



With as simple a thing as a lever, Archimedes said he could move the world if he had a place to stand on.

WITH as simple a thing as The Dictaphone, a whole business organization can be moved into a higher sphere of efficiency and accomplishment.

Simple? Why, there's nothing to it! You *say* it, The Dictaphone *records* it, and the girl *transcribes* it.

And it's *always* there, ready to catch your good ideas as they occur. Memos, correspondence, instructions—all off your mind and about their work without delay or effort.

Phone Mr. Murphy at TRinity 9157 and let him show you how Dictaphoning will step up the executive accomplishment of everyone in your office who ever dictates or writes.

DICTAPHONE

The word DICTAPHONE is the Registered Trade-Mark of Dictaphone Corporation, Makers of Dictating Machines and Accessories to which said Trade-Mark is Applied

Reach for your phone and put it up to

E. J. MURPHY . . . . *Manager*
Maxfield Bldg., 819 Santee Street
Los Angeles . . . . . Cal.

PHONE TRINITY 9157

OLDEN QUARREL MAY BE HEALED

British Look for Settlement of Ancient Dispute

Hope Hoover and MacDonald Broach Sea Freedom

Agreement Held Vital Step in Naval Reduction

BY EDWARD L. JAMES
[Copyright, 1929, by New York Times]

LONDON, Sept. 30. (Exclusive) The hope persists in London that Hoover and MacDonald will attack the problem of freedom of the seas. Insistent hope is based on the opinion that they ought to; that in preparing combatant parity for the two navies it would be working toward peace to deal with the one cause likely to place their parity in combat.

In many quarters this idea is expressed, in spite of the discouragement the suggestion has received from MacDonald's silence since elections on the subject he was so emphatic about during the campaign, and also from Hoover's known disinclination to discuss the matter at a moment he apparently considers unpropitious.

TIME TO SETTLE IT

It augurs well for the relations of the two great sea powers that so many Englishmen think the rules of the sea in time of war should be considered by the two chiefs. Britain knows that for more than a century we have opposed what has been her conception of freedom of the seas. She must know that any negotiations on the subject cannot lead to out-and-out acceptance of her position. Wherefore she must be ready to go part way to meet America.

If it be true that increasing power on the seas has modified the United States view as to how fleets may be used in wartime, that ought to bring progress in the direction of what has been the British position, and, indeed, what Americans have chosen to make their position whenever at war.

Interestingly enough, MacDonald does not believe in the British historical claim to the right to exercise blockade on the high seas. He holds the seas ought to be free except when closed by agreement among nations in fulfillment of international commitments. He would be quite willing to assume the position that sea commerce should never be interfered with except in enforcement of the Kellogg pact. Whether or not such a proposition would interest Washington must remain to be seen.

QUESTION RECURS

Several times the suggestion has been put forward that England and America should agree that the Atlantic be free to the commerce of both nations in time of war, and—what is more difficult to realize—that the two countries co-operate in time of a crisis to see that the rule is observed. Thus we see the English backers of this suggestion would get in return for a concession on their position a sort of guarantee of the safety of their food supplies from overseas.

The Observer today says that Hoover and MacDonald "will handle a greater affair—nothing less than the whole meaning of sea law and sea power." It adds: "It is not an accident that the sea has been the theater for the most implacable rivalries. For the sea divides. It permits contradictory systems to grow up on opposite shores and when at last they reach out and meet on its waters they must needs clash because they are too well established to be flexible. So it was in the common history of Britain and America a century and a half ago, but so it will not be now."

RIVALRY ABSURD

The Sunday Times argues that in any future war—provided it is not between the two countries—England cannot be blockaded if her communications with America are open, and the same applies to America. Therefore, they should have identical interests. If that idea is so, competitive rivalry becomes absurd. What is important is that we should get together and have sufficient force to protect our common interest. Relative proportions are a matter of convenience and arrangement, not o. controversy. The paper says then the two nations should agree on the freedom of their commerce on the Atlantic in time of war, "and make common cause against any interference with it."

It is not difficult to understand England's interest in this issue. It cannot be forgotten on this side of the Atlantic that American naval building, which now promises parity with England, started from the time of difficulties with England over sea commerce in 1915 and 1916. At that time Britain could have had her way, because her fleet was stronger. Should a similar dispute again arise and the American fleet be as strong as England's, a situation is foreseen of a nature which makes many Britishers think it ought to be dealt with in advance.

PART OF PROGRAM

Respect is shown here for Hoover's wish not to broach the subject in all its importance now, but as the Sunday Times says, "It is not, of course, suggested that MacDonald has gone to America to discuss freedom of the seas with the President. But discussions of naval disarmament with America cannot last very long without the subject arising in some form or other. And if naval disarmament is ever to become a civilizing and rationalizing force in international affairs, its strongest impulse would come from an agreement between England and America on this old subject of dispute."

And it may be taken for granted that the opinion of America's distinguished guest has not changed since last April, when he expressed the opinion that political co-operation between England and America can never be obtained until the issue of freedom of the seas is settled between them.

MacDONALD GRANTS REPORTERS AUDIENCE

S. S. BERENGARIA, Sept. 30. (AP) On the third noon hour of his voyage to the United States, Prime Minister Ramsay MacDonald of Great Britain granted his first group reception to the bevy of British and American newspapermen who are accompanying his party.

After an informal conference with them, all took lunch together.

Mr. MacDonald received with gratification a message of greeting and good wishes for his visit in America sent by the British Labor party conference now in session at Brighton.

The voyagers thus far have enjoyed good weather.

REPATRIATED PRINCESS FREE

Divorce From Turk Granted at Reno



[A. P. Photo]
Mrs. Sidi Wirt Spreckels Chakir

RENO, Sept. 30. (AP)—The Princess Sidi Wirt Spreckels Chakir received her divorce here today from Suad Bey Chakir, Turkish prince, on grounds of failure to provide. The complaint was very brief, setting forth the time of marriage on June 30, 1923, at Constantinople, and asserting nonsupport for a period of more than one year.

The Princess is a native of Kansas and, after one matrimonial failure, was engaged as an entertainer in a San Francisco cafe. There she met and married John D. Spreckels, Jr. Later she divorced Spreckels but before her final decree was signed Spreckels was killed in an automobile accident. Then she married the Turkish prince in 1923, and only recently received word that she had won a verdict of $5000 from Princess Chevakir for asserted slanderous statements in the latter's divorce action against Suad Bey.

Sargon's Fame Spreads Over Entire Nation

When Sargon was first given to the world, well known authorities predicted it would become one of the great outstanding, health-giving remedies of the age. They knew that the new revolutionary discoveries on which it was based represented some of the latest findings of Medical Science.

They predicted it would be a great boon to humanity, but the men of science who labored for years to perfect it little dreamed that Sargon would become a household word throughout the country in so short a time.

Sargon is fulfilling its great mission. The marvelous results it is accomplishing cannot be questioned. According to the statements of people everywhere who have actually put it to the test, it is restoring literally hundreds of thousands of weak, rundown, half-sick, discouraged men and women by some of the latest and most advanced methods known to Medical Science. In short, Sargon is bringing a new era in the field of modern medicine.

The demand for this new epoch-making formula is probably without parallel in the history of the drug trade. In the State of California alone, it has required sixteen solid carloads of Sargon and Sargon Soft Mass Pills in the past four months and, at the present rate, it will require over one million bottles to supply the people of California during the first twelve months after it was introduced.

One big New York firm, with wholesale branches in leading cities, is selling at the rate of more than one million bottles a year—or to be exact, they have sold and distributed 903,184 bottles in the past eight months.

Kansas City wholesale and retail firms have sold over 300,000 bottles within twelve months, or an average of almost one bottle for every family in the whole State of Kansas. Texas dealers required nine carloads the first four months. In the Northwest, the Twin Cities of Minneapolis and St. Paul have been selling at the rate of over $100,000 per year, to say nothing of the immense wholesale distribution. Sales in other sections have been correspondingly large.

Back of Sargon's triumph in the drug stores is Sargon's triumph in the homes. When a suffering man or woman finds a medicine that helps them, they invariably tell their friends about it and, in this way, the fame of Sargon is spreading from coast to coast, sweeping the country like a great tidal wave.

No matter where you go—North, East, South or West—Sargon is bringing health to thousands and many foreign countries are now clamoring for it.

The special Sargon representative at the Owl Drug Store, 6th and Broadway, is explaining the merits of this revolutionary new medicine to hundreds daily. Sargon may also be obtained at all Owl Drug Stores in Los Angeles and other cities.—[Advertisement.]

Woodruffs Ask Reno Divorces

RENO, Sept. 30. (AP)—Mrs. Mildred Curtiss Woodruff, daughter of Charles G. Black, president of the Standard Oil Company of New York, was sued for divorce here today by Kenneth Crane Woodruff. Almost immediately Mrs. Woodruff's attorney filed a cross-complaint.

JAPAN OUTLINES NAVAL POLICIES

Admiral Takarabe Sets Out Aims of Nation

Greater Cruiser Ratio Held Prime Requirement

Parity in Submarines Also Unshakable Tenet

[Copyright, 1929, by New York Times]

TOKIO, Sept. 30. (Exclusive)—The Japanese government's naval policy today received the approval of the highest authorities of the empire. As outlined by Admiral Takarabe at a notable conference, Japan's policy corresponds closely with forecasts already cabled to America and Europe.

Takarabe described Japan's general aim as reduction of naval armaments coupled with maintenance of a ratio adequate to her defensive requirements. Japan's policy as outlined today follows:

First, she agrees to the postponement of battleship replacement, but desires arrangements which will prevent her dockyards from being crippled.

Second, she asks for a 70 per cent ratio in cruisers and cannot abate that figure in either class.

Third, she opposes the abolition of submarines and claims parity in this weapon.

Fourth, she considers that the conversion of merchantmen should be restricted.

Those who attended the conference included members of the Supreme War Council, past and present Ministers of the War and Navy present parliamentary Secretaries of the War and Navy departments, principal executive officers of the War Department and the admiralty officers of both general staffs.

After Vice-Admiral Sakonji explained the effect of the Anglo-American proposals the conference approved Takarabe's exposition of Japan's policy.

KIN OF MISS CROSSON GIVEN COMPENSATION

SAN FRANCISCO, Sept. 30. (Exclusive)—Mrs. Elizabeth Crosson of San Diego was awarded $5000 by the State Industrial Accident Commission today as compensation for the death of her daughter, Marvel Crosson, who was killed August 19, last, when the airplane she was piloting in the women's national air derby crashed in Arizona. The Union Oil Company, backers of Miss Crosson's flight, was held to be in the capacity of employer and ordered to pay the award.

GEM-SWALLOWING TALE FREES THEFT SUSPECT

SAN FRANCISCO, Sept. 30. (Exclusive)—Lawrence Morris, hardwood-floor polisher, told a jury in Superior Judge Goodcell's court he swallowed the $800 diamond ring of Mrs. M. J. Reilly, wife of a police sergeant, to avoid suspicion of the theft. The ring dropped from a bureau while he was polishing the floors in the officer's home, he said.



The Sensation of the Day

Exquisite Perfumes of "De Vonne"

WILD Orchid

GENUINE FRENCH Narcisse

YOU HAVE HEARD AND READ OF IT—HERE IT IS

MAGNETISM!

She whom he had never given a second thought now fascinated him strangely! A spark of enchantment — the lure of a mysterious fragrance had set her charms aglow. She had discovered the secret of magnetism—the irresistible charm of the exquisite perfume

Wild Orchid

No other Perfume like it in the entire world. Suitable to both Ladies and Gentlemen.



PRE-HOLIDAY ADVERTISING OFFER

FREE!

OUR ADVERTISING OFFER TO YOU

All you pay is a small service charge of only 98c which helps pay the cost of getting these products here, local advertising campaign, special salespeople, etc.—and we will give you FREE without further cost a regular $2.50 bottle of marvelous WILD ORCHID perfume, also a regular $2.50 bottle of wonderful FRENCH NARCISSE perfume and also a $1.00 box DE VONNE, the world's most exquisite face powder, in any shades.

Think of It—Two Perfumes and Powder—A $6.00 Value for 98c

5—DAYS—5
TODAY AND ALL THIS WEEK

HOTEL ALEXANDRIA PHARMACY
5th and Spring Sts.
Also
Bee Drug Stores, Hollywood — Kelly Drug Co., Santa Ana

MAIL ORDERS ACCEPTED
Add 12c for special packing, postage and insurance.

LOST ARTICLES
—are recovered through the "Lost and Found" columns of the LOS ANGELES TIMES.

GET A FLYING START ON 1930



. . . 9 days

—in which to reshape your financial plans for greater interest with proven safety. *Funds placed with us by October 10 may earn 6% interest from October 1.*

Now 5th in the Nation

Pacific States Savings is already the largest institution of its type in the West by a wide margin—with the greatest resources, greatest invested capital, strongest cash position and most customers;—

—and step by step it is advancing in the vanguard of the nation's 13,000 building and loan associations. *Last month it was the sixth largest—now it is the fifth.*

But the *reason* for this growth is more important to you as a prudent saver than is the growth itself.

You'll find the reason not only in a record of unbroken stability since 1889—but—of more importance—in a present financial structure demonstrating outstanding strength, conservatism and liquidity.

It is these factors that make the 6% interest we pay so worth while. Why not take advantage of this interest *now* for your greater progress?

Serving 14 California Communities

EST. 1889

PACIFIC STATES SAVINGS *and Loan Company*

FIFTH LARGEST *in the* NATION

752 S. Broadway near Eighth . . . . Los Angeles

Other Southern California Offices

LONG BEACH PASADENA GLENDALE ONTARIO SAN DIEGO SAN BERNARDINO

RESOURCES OVER 45 MILLION DOLLARS

The Sensation of the Day

Exquisite Perfumes of "De Vonne"

GENUINE FRENCH Narcisse

D READ OF IT—HERE IT IS

GNETISM!



DVERTISING OFFER

REE!

ING OFFER TO YOU

service charge of only 98c
ost of getting these products
g campaign, special sales-
will give you FREE without
$2.50 bottle of marvelous
ume, also a regular $2.50
ENCH NARCISSE perfume
E VONNE, the world's most
in any shades.

and Powder—A $6.00 Value for 98c

AYS—5
ALL THIS WEEK

LEXANDRIA
RMACY
Spring Sts.
Also
Kelly Drug Co., Santa Ana

ERS ACCEPTED
cking, postage and insurance.

RTICLES
gh the "Lost and Found"
LOS ANGELES TIMES.

h
in the
n
ou as a prudent saver
th itself.
reason not only in a
en stability since 1889
importance—in a present
ure demonstrating out-
gth, conservatism and
ors that make the 6%
so worth while. Why
age of this interest *now*
progress?

TES
Company
ATION

Los Angeles
SAN BERNARDINO
DOLLARS

LOST BALLOON IN RACE LANDS

Capt. De Muyter Fails to Win Fifth Victory

Americans Take Three First Places in Classic

Distances Covered Less Than Previously

ST. LOUIS, Sept. 30. (AP)—Capt. Ernest De Muyter, winner of four Gordon-Bennett races and only balloonist personally to win permanent possession of the trophy, failed in his quest for his fifth victory when he landed at 8 o'clock last night at Corydon, Ind., 230 miles from here, where the eighteenth renewal of the international classic started Saturday.

His balloon, the Belgica, was the last of the nine entrants to be reported down and left the three American entrants first, second and third. With the winner to be decided between Ward T. Van Orman, pilot of the Goodyear VIII, and twice winner of the race, and Capt. William E. Kepner, pilot of the United States Army balloon and last year's victor. On unofficial measurements Van Orman held a lead of a few miles.

Distances covered by the eight balloons reported ranged from 160 to 347 miles, which are less than in any previous international race. Heretofore the low figure was 384 miles from Paris, France, to Bridlington England, in 1913. The world's long distance record is 1354 miles established in 1912 by Maurice Bienamie of France in a flight from Paris to Moscow.

The United States entries, all of which landed in Ohio, finished one, two and three among the nine balloons reported.

REAL LADY WRITES FOR LONDON DAILY



[P. & A. Photo]
Lady Eleanor Smith

LONDON, Sept. 30. (Exclusive)—London's journalistic ranks today are boasting acquisition of another member of English nobility.

The latest to join the newspaper craft is Lady Eleanor Smith, daughter of the Earl of Birkenhead. She is doing her bit in the society department of a London daily. Lady Eleanor's brother is editor of the Oxford Review.

MILK PLANT BLAZE COSTLY

MODESTO, Sept. 30. (AP)—Fire which yesterday destroyed the main buildings of the Hughson Condensed Milk Company at Hughson, caused nearly $75,000 damage. Reconstruction will start immediately.

AFRICAN GAME HERDS DOOMED

Beasts Ordered Slaughtered in Tsetse Fly Fight

(Copyright, 1929, by Chicago Tribune.)

CAPETOWN (South Africa) Sept. 30. (Exclusive)—The menace of sleeping sickness carried by the tsetse fly among cattle and big game has caused the South African government to order Entomologist Harris to destroy thousands of head of big game in the Zuzuland reserves, according to messages received here.

Six hundred head of big game were slaughtered in August and since June, when Mr. Harris was appointed, 1800 have been slaughtered.

Many farms, the correspondent says, were ruined by the ravages of the fly, the settlers giving them up to the natives.

MEXICAN SAVANT HONORED

Biography Pays Belated Tribute to Man of Letters Much Slighted by History

BERKELEY, Sept. 30. (Exclusive)—Calling attention to one of the greatest scholars in the entire western hemisphere who has, to a great extent, been overlooked by historians, Dr. Irving A. Leonard, associate in Spanish at the University of California, has published a biography on Don Carlos De Siguenza Y Gongora (1645-1700) of Mexico City.

Dr. Leonard points out that in the seventeenth and eighteenth centuries Mexico City and the Royal University of Mexico were the centers of the highest culture in the new world, and that of the small group of scholars and scientists who contributed to this culture Don Carlos was one of the greatest.

He said:

"The few authorities who have discussed this interesting figure, who has been called by an eminent authority 'one of the most illustrious men that Mexico has produced,' have contented themselves largely with repeating one another; comparatively few of Siguenza's writings have survived which throw much light on his life, and other documents are equally rare. But from these scattered and fragmentary sources, including the works of contemporaries, it is possible to piece together a fairly clear picture of this man who must occupy a prominent place in any adequate treatment of the cultural history of colonial Mexico."

WHITE RUSSIAN INVADERS FALL

Band of Fifty Destroyed as They Cross Border

MOSCOW, Sept. 30. (AP)—The destruction of a band of fifty white Russians who had invaded soviet territory along the western Manchurian border was reported here today.

The band is stated to have invaded the region of Domossovo, twenty-five miles north of Nerchinsk, under the protection of Chinese fire.

Red army units immediately organized counter action and reported the killing of the band.

Halfbreed Held as Forest Firer

MODESTO, Sept. 30. (AP)—Declared by authorities to be the leader of a band of incendiarists in Stanislaus and Tuolumne counties, John Kelly, 35 years of age, a halfbreed Indian of Jamestown, is under arrest at Sonora today.

Edward Minners, Tuolumne county forest ranger, said that it was Kelly who prompted five Indian youths to set brush and grazing land fires for which they were arrested at Knights Ferry last week.

ANGELENO SHARES ESTATE

NEW YORK, Sept. 30. (Exclusive) Louis M. Jerome of the Ruth Manor Apartments, Hollywood, received $19,051 of the estate of his late mother, Mrs. Esther Jerkowski, which was filed for appraisal, showing a net value of $58,204. Mrs. Jerkowski died July 15, last.

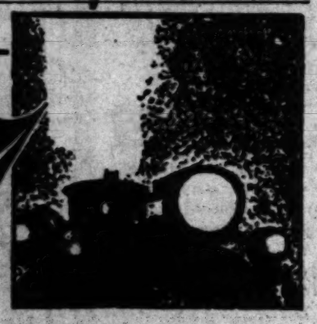
GAIN INDICATED FOR MICHELSON

Famous Physicist Improves; Temperature Drops

CHICAGO, Sept. 30. (Exclusive)—The condition of Prof. Albert A. Michelson, world-famous physicist who is suffering from bronchial pneumonia, showed an improvement today, according to an announcement by Dr. H. L. Kretschmer of the Presbyterian Hospital.

"Prof. Michelson passed a fairly comfortable day and was rested by several naps," Dr. Kretschmer said late tonight. "His temperature has been reduced from 103 to 100 deg., and his respiration fell from an abnormal of forty to twenty-eight, which is favorable."

Now—



FAST TRAINS daily from CHICAGO to NEW YORK

3 20-HOUR TRAINS

9:50 A.M. . . . . FAST MAIL

Furnished with through Pullman equipment, this swift courier now gets you to New York at 6:50 A. M.—in time for earliest boat sailings or other early appointments.

Eastbound Daily
Leave Chicago . . . . . 9:50 A. M. Arrive New York . . . . . 6:50 A. M.

12 Noon . . BROADWAY LIMITED

The prestige of the Broadway remains undiminished . . . For though two Pennsylvania trains now equal its 20-hour schedule to New York—*no train surpasses it!*

Eastbound Daily
Leave Chicago . . . . . 12:00 Noon
Arrive Philadelphia . . . . . 6:25 A. M.
Arrive New York . . . . . 9:00 A. M.

2 P.M. . . . THE GOLDEN ARROW

The new Golden Arrow is equipped with all those extra comforts that have made the Broadway Limited famous—observation car, club car, train secretary, barber, manicurist, valet, shower bath, stock quotations.

Eastbound Daily
Leave Chicago . . . . . 2:00 P. M.
Arrive Philadelphia . . . . . 7:25 A. M.
Arrive New York . . . . . 11:00 A. M.

4 20-Hr. 50-Min. TRAINS

10:30 A.M. . . . . MANHATTAN LIMITED

This famous flyer brings you to New York in time for early morning appointments. Deluxe equipment throughout.

Eastbound Daily
Lv. Chicago 10:30 A. M. Ar. Philadelphia 6:31 A. M. Ar. New York 8:30 A. M.

4 P.M. . . . . THE RAINBOW

Leaving Chicago at the close of the business day, The Rainbow brings you to New York in time for almost a full afternoon of business or pleasure.

Eastbound Daily
Lv. Chicago 4:00 P. M. Ar. Philadelphia 12:42 P. M. Ar. New York 1:50 P. M.

6 P.M. . . . . PENNSYLVANIA LIMITED

This popular train to New York is now more than 2 hours faster than ever before. New mid-train lounge car, train secretary and many other deluxe features.

Eastbound Daily
Lv. Chicago 6:00 P. M. Ar. Philadelphia 2:00 P. M. Ar. New York 3:50 P. M.

9 P.M. . . . . GOTHAM LIMITED

The Gotham will now take you through the scenic Alleghenies by daylight.

Eastbound Daily
Lv. Chicago 9:00 P. M. Ar. Philadelphia 5:00 P. M. Ar. New York 6:50 P. M.

For tickets apply to local agents or address Frederick Webb, District Passenger Agent, Room 318 Van Nuys Building, Los Angeles, Cal., Telephone Trinity 4688.

PENNSYLVANIA RAILROAD W-100

THE SHORTEST LINE FROM CHICAGO TO NEW YORK

COUNSELORS ON CORRECT ATTIRE FOR MEN

HARRIS & FRANK
featuring
Society Brand
Clothes



The REGENT
Styled and Tailored by
Society Brand
Available in Society Brand's famous fabrics....Tyburns, Briarcliffs, Staunchleys, Sturdymans, Pineshires, and Landshires....in Burgundy Brown.
$40 to $85

A suggestion for an ensemble, with *Burgundy Brown* as the dominant note

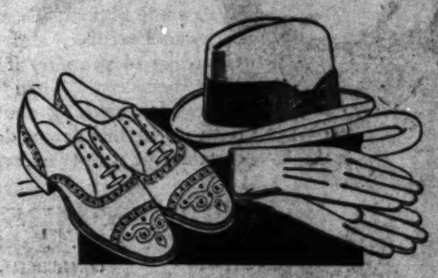
IT is planned for the business man who needs to give an impression of smartness, in a dignified manner, and to convey an air of importance and responsibility.

Because of the more formal effect achieved with a double-breasted suit, we chose the Regent model, by Society Brand ...in Burgundy Brown.

Then, as current fashion favors quiet effects in accessories, we selected those that blend, and with one idea in mind... unobtrusive smartness. {Style sketches are shown to the right, and have color notes below}.

As counselors on correct attire, it is our privilege to plan ensembles that meet individual needs, for definite purposes and occasions.

We shall welcome an opportunity to consider carefully *your* needs for Fall, and to suggest ensembles . . . business, sports, semi-formal, or formal...within the limits of your budget, be it small or large.



The Hat...Tokay shade; Homburg style, by Stetson. From $8.50.
The Shoes...Dark brown calf. From $10.
The Gloves...Reddish brown cape; with no-button flare wrist. From $3.50.



The Shirt...Reddish brown cluster stripes; collar attached style. From $3.50.
The Tie...Two tones of red, with all-over figure and self diagonal stripe. From $1.50.
The Hose...Maroon, with small figures of red and gold. From $1.00.
The Handkerchief... Shades to blend with shirt, or neckwear. From 75c.

HARRIS & FRANK
ON HILL STREET—between 6th and 7th

IT'S THE CUT OF YOUR CLOTHES THAT COUNTS

Better Health Through Better Sleep

When you arise do you feel "drugged?" Are you depressed at the beginning of the day, just when you should feel at your very best? Many people feel this way as the result of poor sleep, due to our modern nerve-taxing mode of living. What you probably need is some real sleep, and you can get it by following a simple, drugless plan which has now been discovered.

This new plan, like all worthwhile remedies, is the result of long study. No special treatment is required. You simply drink a certain kind of broth just before retiring. You can prepare this yourself by using the marvelous new food ingredient called Vegex. A hot Vegex broth will help you enjoy the most wonderful night's rest you have had in a long time. Then, in the morning what a surprise! You will see the vast difference between the healthful, relaxing sleep that nature intended and the poor makeshift which many people nowadays *call* sleep.

This safe and natural way to promote sleep marks the triumph of a new idea. Instead of drugging the system, Vegex merely supplies it with an important food element of which it is robbed by our modern diet, Vitamin B. By making up this deficiency, Vegex helps the system back to a healthier condition, reducing nerve tension and promoting normal sleep.

Before taking questionable tonics or medicines, first see what honest-to-goodness sleep will do. One week's trial with Vegex will show surprising results. A jar of Vegex, sufficient for this test, costs only 15c. Your leading grocer or druggist has it.

VEGEX
RICHEST KNOWN FOOD IN VITAMIN B

Hean, Baruch & Co., Wholesale Distributor

Are you an "Individual" ... or an "Average" Person?

LAWMAKERS, in devising the rules which govern the disposition of the estates of persons deceased, have necessarily taken into consideration the "average person".

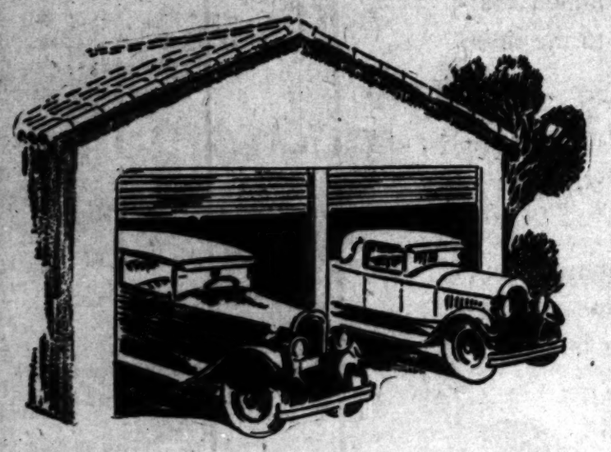
If you make no Will, then the law will govern the disposition of your Estate, under the assumption that what would suit the average man or woman would suit you ...if you still had any voice in the matter.

Most people, who have acquired any considerable amount of property, are not average persons. They have their own ideas as to the uses of their money, and the purposes to which it should be devoted. They want to make a Will, and they want to name an Executor who will carry out their wishes and intentions.

Have a lawyer draw your Will. Have that Will name Security-First National Bank as your Executor, and as Trustee and Guardian of property if such provisions seem necessary. Then you will have achieved something above the average, both in the manner of doing, and in the certainty of proper accomplishment.

SECURITY-FIRST NATIONAL BANK OF LOS ANGELES
SAVINGS COMMERCIAL TRUST

MORE · THAN · 700 THOUSAND · DEPOSITORS



Buy another car

so you'll have one for heavy duty—and one for lighter jobs. Roadsters, coupes, sedans and limousines—there's everything to select from in the "used car" columns of

Times Want Ads
World's Greatest Want Ad Service

INQUIRY SILENT ON T.A.T. WRECK

Department to Pigeonhole Results of Quiz

Secretary Says Policy Due to Fear of Suits

Legislation to Give Court Power Favored

WASHINGTON, Sept. 30. (AP)—Secretary Lamont said today the result of the Commerce Department's investigation into the crash of the Transcontinental Air Transport plane, City of San Francisco, will not be made public. The transport ship fell several weeks ago in the mountains of New Mexico with a loss of eight lives.

The Secretary of Commerce said the policy of not making public findings after investigations of airplane mishaps is because the department is not protected by legislation against damage suits in the event the findings should be proved erroneous.

Secretary Lamont added he believed the public interest is better served under this procedure than if the results were announced.

Referring to the proposed legislation to give the Department of Commerce authority to hold hearings and to subpoena witnesses in its investigations, the secretary said that plan might be desirable and that a large number of persons believe it will be better than the present system.

The department investigates all airplane accidents as a measure of preventing future accidents, but has not made public findings. However, at regular intervals it issues reports giving the general causes of the accidents.

SENATOR WANTS I.C.C. TO CONTROL AIR TRAVEL

WASHINGTON, Sept. 30. (AP)—Senator Bratton, Democrat, New Mexico, announced today in the Senate that he was preparing and will shortly introduce legislation to place air commerce under supervision of the Interstate Commerce Commission.

Bratton's statement was made after the Senate had failed to act on his resolution to investigate the crash in New Mexico of the Transcontinental Air Transport plane, City of San Francisco, in which eight persons lost their lives.

STOCKTON LAWYER LOSES LIBEL SUIT

STATEMENT IN LEGAL BRIEF BY RIVAL ATTORNEYS CAUSE OF ACTION

STOCKTON, Sept. 30. (AP)—A. H. Carpenter, local lawyer, today lost his suit against two San Francisco attorneys and several firms in which he asked $75,0000 damages for asserted libel in a California Supreme Court brief.

Superior Judge Young on motion of the defense counsel ordered the jury to bring in a verdict in favor of the defendants, giving them each $100 attorney fees to be paid by Carpenter.

A total of $700 in attorneys' fees must be paid by the Stockton barrister. The defendants were Lasher B. Gallagher and A. E. Cooley and the law firm of Cooley & Gallagher of San Francisco; E. M. Evick as an individual, and E. M. Evick doing business as the Yellow Cab Company of Stockton; Pernau-Walsh Printing Company, which printed the brief and Cosgrove & Co., Inc., both of San Francisco. The latter had been eliminated through nonsuit.

Carpenter asserted that the defendants repeated in the Supreme Court brief the record of his being called a suborner of perjury by Gallagher in a crash trial in Superior Court here. He indicated that he will appeal from Judge Young's decision.

FORTY REDS JAILED IN BELGRADE RAID

BELGRADE (Jugo-Slavia) Sept. 30. (AP)—The police yesterday arrested forty persons, including two state officials, accused of being communists and having plotted to plunder the Belgrade postoffice. A communist named Brazan Brazanovitch, who had been in custody since last week, was shot dead by police as he was being escorted to a suburb of Belgrade for an investigation. The police said he attempted to escape.

VILLAGE BURNS AS MULE BALKS

Blaze Sweeps Town When Temperamental Water Carrier Sulks

CONSTANTINOPLE, Sept. 30. (AP)—Djelaller in the Province of Silivri, a small Black Sea town, depended upon a mule to carry water for its fire department.

Today, in a period of urgency, the mule balked and so delayed combating a small blaze. It developed into a conflagration which destroyed sixty-two houses, twenty granaries and many cattle.

LAWS IN MINING UNDER DEBATE

Blue Sky Legislation Topic at Spokane Convention

Illinois System of Regulation Assailed and Defended

Discussion Started by Stand of Oregon Delegate

SPOKANE, Sept. 30. (AP)—Blue sky legislation, by which States regulate the mining industry, was assailed and defended today at the joint convention of four American mining associations when Dr. James Hance, dean of mines at Oregon State College, advocated such laws for the betterment of the industry.

The discussion was carried to the floor, where several hundred delegates to the western division, American mining companies; the Northwest Mining Association, the American Institute of Mining and Metallurgical Engineers, and the Canadian Institute of Mining and Metallurgy, criticized the methods of the Illinois Blue Sky Commission as explained by Hance.

Dr. Hance, a former examiner for the Illinois body, affirmed that millions of dollars were saved each year by the blue sky laws—enough money, he said, to pay the cost of Illinois's hard road system once every three years.

"The blue sky laws encourage the honest investor," he stated. "The careful scrutiny which the States give to mine promotion enables the investor to choose good properties."

The policy of the British Columbia Department of Mines toward mining promotion had been explained by John D. Galloway, Victoria, B. C., an official of the department, as freedom to promoters so long as their representations are honest, and "pitiless publicity," by the department when false assertions are made.

"It is not believed possible," he said, "that mining promotion can be made 100 per cent pure by means of legislative enactments, but that the white light of publicity will effectively kill off palpably dishonest promotions."

Beet Workers Burned to Death

FORT COLLINS (Colo.) Sept. 30. (AP)—Three Mexican beet workers were burned to death in a two-room shack on a farm several miles south of here yesterday. They were identified today as Catarino Gonzales, 20 years of age, Fernandes Gonzales, 19, and Enastico Gonzales, 26.

Catarino and Fernandes Gonzales were brothers and Anastico Gonzales their cousin.

LOSS IN AUTO THEFTS RUNS INTO MILLIONS

NEW YORK, Sept. 30. (Exclusive) A value of $81,200,000 was represented by 116,000 automobiles stolen in the past year, according to figures compiled by the Fidelity-Phoenix Fire Insurance Company. Of the total approximately 85 per cent were recovered, leaving a net loss from theft in the neighborhood of $12,000,000. Reducing this figure to averages it means that the loss from theft, apportioned equally among all the automobiles in the country, is less than $1 a car a year.

San Francisco Hotels

When You Go To SAN FRANCISCO STOP AT THE HOTEL STEWART

On Geary Street, just off Union Square, close to best stores, cafes, theatres. Good accommodations at moderate rates. Best known meals in United States. Breakfast 50c, 60c, 75c; Lunch 65c (Sundays 75c); Dinner $1 (Sundays $1.25). Municipal car passes door. Stewart Bus meets trains and steamers. Advisable to make reservations in advance of arrival.

Steamships

CASABLANCA PALMA-MAJORCA BARCELONA MALTA CYPRUS CORSICA

are new ports added to the wondrous itinerary of

COOK'S Mediterranean Cruise Supreme

Sailing from New York January 25th next on the HOMERIC

one of the World's foremost liners—115 rooms connected with private baths—the largest steamer to the Mediterranean.

A wondrous itinerary of 67 days—Madeira, Cadiz, Gibraltar, Algiers, Monaco, Naples, Tunis, Sicily, Greece, Turkey, Egypt, the Holy Land ... all the right places at the right time. Stop-over privileges; return via England on the Majestic, Olympic or Homeric.

THOS. COOK & SON
623 South Grand Ave., Los Angeles

To EUROPE via PANAMA CANAL
Direct Service from Los Angeles Harbor
1st Class Only—Fare $275.00 and $300
HOLLAND-AMERICA LINE AND ROYAL MAIL STEAM PACKET CO.

SS. "LOCHGOIL"	October 3	to Liverpool, London, Rotterdam.	$300.00
S.S. "NOORDYK"	October 7	to Hamburg, Bremen, Rotterdam.	$275.00
SS. "DRECHTDYK"	October 19	to Liverpool, London, Rotterdam.	$300.00

Agents for all Steamship Lines (no charge for service)

Lehman's Steamship Agency
123 EAST 6TH ST. Established 1888 TRinity 8171

The Times Resort and Travel Bureaus

MAIN OFFICE—CORNER FIRST AND BROADWAY

are for the accommodation and benefit of persons seeking interesting routes of travel, desirable hotels and apartments, attractive eating places, or rest, recreation and recuperation at mountains, seashore or desert resorts and hotels. Particulars are furnished by competent attendants to the general public regarding rates and attractions of resorts, hotels and apartments, railroad and steamship lines, motor stage lines and travel by air. Descriptive circulars are kept on hand for inspection and distribution. THIS SERVICE IS ABSOLUTELY FREE, AND IS ALSO AVAILABLE BY MAIL OR PHONE.

The Times has established connections in Paris, France, whereby a similar service is offered to our readers at 1 Rue Scribe, Paris)

Make Your Resort and Hotel RESERVATIONS FREE OF CHARGE AT THE Times Resort and Travel Bureau, Times Bldg., Bdwy. at First St., or at The Times Branch Office Bureau, 621 So. Spring St.

Telephone MEtropolitan 0700

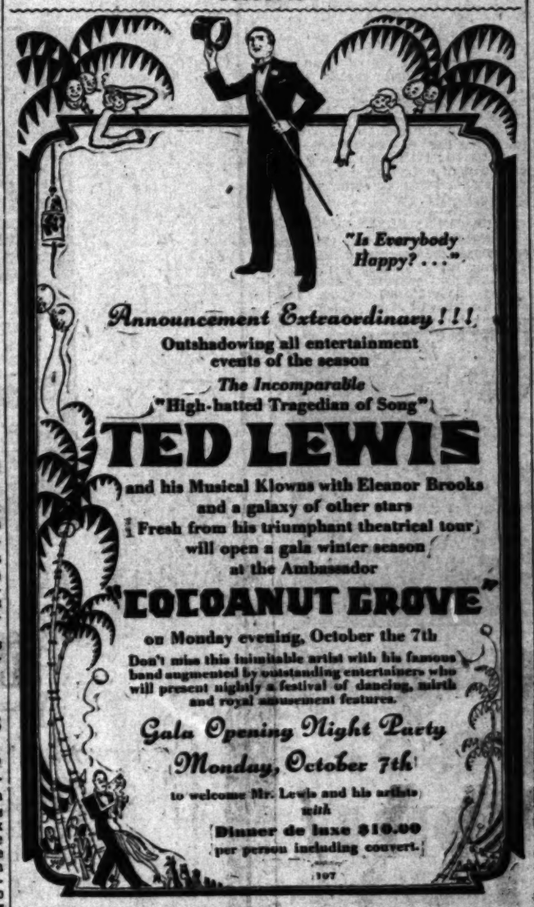
ALSO, GENERAL INFORMATION OF ALL KINDS IS GRATUITOUSLY FURNISHED TO INQUIRERS.

"Direct-U"

Have you had difficulty in finding some particular advertised product? Have you had to hunt from store to store to find something you have seen advertised? The Times has established a department called "Direct-U," which has on file selected data about thousands upon thousands of trade-named (advertised) products and stands ready to tell you just where you can find the thing you want.

The Times is glad to help its readers and advertisers through this service—so make free use of it—there is no charge, of course. All you need to do is phone the Los Angeles Times—MEtropolitan 0700—and ask for "Direct-U" Department.

Resorts



Announcement Extraordinary!!!
Outshadowing all entertainment events of the season
The Incomparable
"High-hatted Tragedian of Song"
TED LEWIS
and his Musical Klowns with Eleanor Brooks and a galaxy of other stars
Fresh from his triumphant theatrical tour, will open a gala winter season at the Ambassador
COCOANUT GROVE
on Monday evening, October the 7th
Don't miss this inimitable artist with his famous band augmented by outstanding entertainers who will present nightly a festival of dancing, mirth and royal amusement features.
Gala Opening Night Party
Monday, October 7th
to welcome Mr. Lewis and his artists
with
Dinner de luxe $10.00
per person including couvert.

CATALINA ISLAND

Steamers call 10:00 a.m. and 3:30 p.m. on week days; Sundays at 10:00 a.m. from Wilmington, foot of Avalon Blvd. Boat trains leave 6th & Main Sts., L. A., one hour before each sailing. Row Cruise—Free Dancing Nightly. Special two-day $10 and three-day $15 trips, including all expenses. Tickets, 601 S. Main Sts., L. A. Phone TR. 2981.

IN ALL THE WORLD NO TRIP LIKE THIS

Gilman's Hot Springs

Famous for its Natural Hot Tub Mud and Sulphur Water Sweat Baths. Excellent Mineral Drinking Water and Delightful Climate. A Modern Family and Tourist Resort of 200 Rooms. European Plan, $1.50 day and up to $3.50, and private bath. Dining-room with popular price Cafeteria and a la carte service. Sweat baths for guests, 50c. Transients $1.00. Four De Luxe Motor Transit Buses daily from Los Angeles direct to Gilman's, or Santa Fe R. R. to San Jacinto, then free auto stage, or Southern Pacific R. R. to Beaumont, where conveyance may be had to Gilman's a distance of twelve miles. See Times Resort Bureau or address

GILMAN HOT SPRINGS, San Jacinto, Cal. Telephone San Jacinto 8811.

MOUNT WILSON

THE MOUNT WILSON HOTEL AND BUNGALOWS, but 21½ miles from Los Angeles, is open all year 'round. Lodging $2.00 and up. Meals a la carte, except Friday nights. World's largest Observatory open daily. Free Illustrated Astronomical Lectures, Friday nights, and a chance to look through telescope. Wide auto road open to all automobiles. Daily stage leaves L. A. and Pasadena. See Times and all other information Bureaus or phone Sterling 983472. A. C. CHILDS, Mgr.

LAGUNA COTTAGE CITY
LAGUNA BEACH

Completely furnished for housekeeping including water, gas, showers, linen, etc. Also some cottages for sleeping only. Partitioned to accommodate two or more families. A. H. FANNING. Phone Laguna Beach 47.

YOSEMITE All Inc. Tours or Independent, $25.00 and up PECK-JUDAH 749 So. Hill

29 PALMS INN AT "INDIAN GARDENS"

150 miles from L. A. on Colorado Desert. 65 miles from Banning. American Plan hotel and cottages. $3.50 day, up. Reservations should be made one week in advance. A deposit is required. See Times or write Twenty Nine Palms, Calif.

IDYLLWILD
San Jacinto Mountains

New five per cent grade road. 25 ft. wide, now open to travel. A high gear road all the way. The new nine-hole Golf Course with grass greens and grass fairways. Tennis, Swimming, Horseback Riding. Hotel and Housekeeping accommodations. Reservations through the Times, or Idyllwild Inn, Idyllwild, California, or 'phone San Jacinto 8878.

Lake Arrowhead Resorts

The COTTAGE GROVE LAKE ARROWHEAD

One to five-room cottages for rent; well equipped; best beds; shower baths. Store and cafe. Board and room: $4.50 single, $8.50 double per day. V. P. Ganahl, Prop., Lake Arrowhead. Main 22, or see Times Bureaus.

CHAPMAN COURT Modern 2 to 7 room housekeeping Bungalows with Baths; Open all year. See "Times" or D. S. Chapman, Prop. P. O. Box 14, Lake Arrowhead. Main 22.

For Information Regarding Any Resort, apply to Times Resort Bureau, Times Bldg., ME. 0700.

Steamships

ARE YOU GOING TO New York via Panama Canal, Europe, Honolulu, Australia, Mediterranean.

$861.65 up AROUND the WORLD

Get information and tickets from Mr. and Mrs. D. F. Robertson who have made eleven trips Around the World and one hundred twenty trips across the Atlantic. They can tell you where to go and how to get there. They will call at the office or residence of any person interested in foreign travel. We give you personal service. WE ARE AGENTS ALL STEAMSHIP LINES AND CRUISERS. Send for free illustrated literature.

D. F. Robertson Travel Bureau
408 South Spring St., Los Angeles Phone VA. 7915

Going to Move? See conveniently grouped rental columns of Times Want Ads.

Resorts



Surf & Sea

LOS ANGELES · LONG BEACH · SEAL BEACH · SUNSET BEACH · HUNTINGTON BEACH · NEWPORT BEACH · COSTA MESA · BALBOA · CORONA DEL MAR · LAGUNA BEACH · DANA POINT · SAN JUAN CAPISTRANO · SERRA · CAPISTRANO BEACH · SAN CLEMENTE · SAN DIEGO

For you ... for all ... for each and every one .. golden sands .. white silvery and wide beaches ... quiet water on bay and lagoon .. trails on golden hills ... vistas varying at every turn .. within the reach of all citizens of the great Southwest. Let it yield the wealth of smiles and happiness that belong to you. Build the home of your dreams in California's finest play-place where you can gratify your every wish and whim ... on

The Coast o' Gold
ORANGE COUNTY 40 MILES OF COAST LINE..
WRITE BOX 778.. BALBOA

Steamships

To San Francisco TODAY!
SS YALE
Sails at 4 p.m.
ROUND TRIP 7-day return limit $18
ONE WAY $13
Including MEALS and BERTH
SAILINGS to San Francisco—Tues., Thurs., Fri., Sun. from L. A. Harbor at 4 p.m.

$5 ROUND TRIP To SAN DIEGO 21-day return limit
ONE WAY $3
Including MEALS
SAILINGS to San Diego—Wed., Thurs., Sat., Sun from L. A. Harbor at 3 p.m.

Boat trains leave P. E. Depot one hour before each sailing.

LASSCO
LOS ANGELES STEAMSHIP CO.
730 So. Broadway Tel. VAndike 2421
508 So. Spring Street Tel. VAndike 2421
6733 Hollywood Blvd. Tel. GLadstone 2000

3 Wonderful Tours
"Off the Beaten Track"

San Francisco to TAHITI (Society Islands) and return, 23 days for the round voyage, permitting 7 days at Tahiti (or longer as desired).
First Class $325. Intermediate First $289

San Francisco to NEW ZEALAND and AUSTRALIA via SOUTH SEA ISLANDS. Close-up tour of the Pacific, including 5 ports of call enroute to San Francisco, Los Angeles or Vancouver, B. C.
First Class $535. Intermediate First $385

San Francisco to SOUTH SEAS, NEW ZEALAND, AUSTRALIA, CELEBES, PHILIPPINES, CHINA, JAPAN; return to San Francisco via HONOLULU, or to Seattle or Vancouver, B. C. direct. 15 Ports of Call.
$872.40 to $976.70, according to accommodations

All Tours available for 12 months with stopover privileges

Send for booklet

Union Steamship Co. of New Zealand Ltd.
621 S. Grand Ave. Los Angeles
220 California St. San Francisco

ITALY · SPAIN RIVIERA DIRECT

BY THE LUXURIOUS LINERS CONTE GRANDE CONTE BIANCAMANO
SPECIAL WINTER VOYAGES DE LUXE
Gibraltar—Algiers—Naples
Villefranche—Genoa
Jan. 4, Jan. 22, Feb. 6, March 1
Optional shore excursions at all ports
Earlier sailings: Gibraltar, Naples, Genoa Oct. 5-19, Nov. 9-23, Dec. 10
LLOYD SABAUDO LINE, 17 Columbus Ave., San Francisco, or Local Authorized Agents.

Don't



A USED CAR will run your business errands—take your family outdoors—bring you lots of joy—a buyer are in Times Want Ads

TUMAS SCALP SYSTEM
HOURS—10 A.M.

GENE COMM

The General Electric Bottle Water Cooler is operated by a 1/12 h.p. motor. Its simply designed cabinet and compact—27 in. square, 44 in. high. Automatic temperature control regulates degree of coldness of drinking water as well as ice cubes.

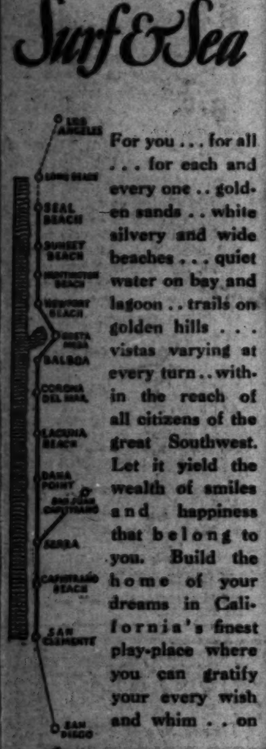
Model C-433 is similar to Model C-432 except that the right-hand portion of the cabinet is furnished with hooks instead of shelves and has a single full length door.

Los Angeles
Pasadena
Glendale
Huntington Park
Belvedere Gardens

Resorts



Surf & Sea



For you . . . for all . . . for each and every one . . golden sands . . white silvery and wide beaches . . . quiet water on bay and lagoon . . trails on golden hills . . . vistas varying at every turn . . within the reach of all citizens of the great Southwest. Let it yield the wealth of smiles and happiness that belong to you. Build the home of your dreams in California's finest play-place where you can gratify your every wish and whim . . on

The Coast o'Gold

ORANGE COUNTY 40 MILES OF COAST LINE..

WRITE BOX 778.. SANTA ANA

Steamships

To San Francisco TODAY!

SS YALE

Sails at 4 p.m.

ROUND TRIP 7-day return limit $18

ONE WAY $13

Including MEALS and BERTH

SAILINGS to San Francisco—Tues., Thurs., Fri., Sun. from L. A. Harbor at 4 p.m.

$5 ROUND TRIP To SAN DIEGO 21-day return limit

ONE WAY $3

Including MEALS

SAILINGS to San Diego—Wed., Thurs., Sat., Sun from L. A. Harbor at 3 p.m.

Boat train leaves P. E. Depot one hour before each sailing. 02.38

LASSCO

LOS ANGELES STEAMSHIP CO.

730 So. Broadway Tel. VAndike 2421

225 So. Spring Street Tel. VAndike 2421

6735 Hollywood Blvd. Tel. GLadstone 5333

3 Wonderful Tours

"Off the Beaten Track"

San Francisco to TAHITI (Society Islands) and return, 23 days (or the round voyage, permitting 7 days at Tahiti (or longer as desired).

First Class $325. Intermediate First $295

San Francisco to NEW ZEALAND and AUSTRALIA via SOUTH SEA ISLANDS. Circuit tour of the Pacific, including 2 ports of call present to San Francisco, Los Angeles or Vancouver, B. C.

First Class $650. Intermediate First $385

San Francisco to SOUTH SEAS, NEW ZEALAND, AUSTRALIA, CELEBES, PHILIPPINES, CHINA, JAPAN; return to San Francisco via HONOLULU, or to Seattle or Vancouver, B. C. direct. 15 Ports of Call.

$833.40 or $870.70, according to accommodation

All Tours available for 12 months with stopover privileges

Send for booklet

Union Steamship Co. of New Zealand Ltd.
617 S. Grand Ave. Los Angeles
320 California St. San Francisco

ITALY-SPAIN RIVIERA DIRECT

By the Luxurious Liners
CONTE GRANDE
CONTE BIANCAMANO
SPECIAL WINTER VOYAGES DE LUXE
Gibraltar—Algiers—Naples
Villefranche—Genoa

Jan. 4, Jan. 22, Feb. 6, March 1
Optional shore excursions at all ports

Earlier sailings: Gibraltar, Naples, Genoa
Sept. 5-19, Nov. 9-23, Dec. 10

LLOYD SABAUDO LINE, 17 Columbus Ave., San Francisco, or Local Authorized Agents.

Going to Move? See conveniently grouped rental columns of Times Want Ads.

Don't Be Bald!



Those who are bald suffer embarrassment and humiliation almost daily.

We can make your hair grow back!

If you doubt our word call at our Offices and be convinced!

The hair bulbs in your scalp seldom, if ever die!

Dandruff, itchy scalp, dry and brittle or over-oily hair, etc, are warnings to you against baldness.

It is important for you to know what help you may hope for.

If you have tried any other method of hair-growing you will appreciate the great difference in our Offices.

We determine how to treat your individual case after a thorough analysis of the facts in your case and the condition of your scalp.

No applicant will be accepted for treatment unless beneficial results are in anyway possible.

We guarantee you fairness, expert advice, trustworthiness and gentlemanly dealings.

FREE EXAMINATION

Call TUcker 3825 for Appointment

TUTUMAS SCALP SYSTEM

HAIR GROWERS and SCALP SPECIALISTS

504 Haas Bldg.
219 West 7th St.,
Los Angeles

HOURS—10 A.M. to 8 P.M. SATURDAY to 6 P.M.

A USED CAR will run your business errands—take your family outdoors—bring you lots of joy. Best buys are in Times Want Ads

CHICHESTERS PILLS



THE DIAMOND BRAND. Ladies! Ask your Druggist for Chi-ches-ters Diamond Brand Pills in Red and Gold metallic boxes, sealed with Blue Ribbon. Take no other. Buy of your Druggist. Ask for CHI-CHES-TERS DIAMOND BRAND PILLS, for 40 years known as Best, Safest, Always Reliable. SOLD BY DRUGGISTS EVERYWHERE

BORGER TROOPS JAIL OFFICERS

Texas Guardsmen Patrol Oil Town Streets

County Seat and Sheriff's Office Taken Over

Clean-up Action Follows Murder Sensation

BORGER (Tex.) Sept. 30. (AP)—Under somber skies, martial law rode into Borger today on a seven-car troop train from Fort Worth, carrying eighty-four Texas National Guardsmen. Thus climaxed the State's investigation in the assassination of District Attorney John Holmes here the 13th inst.

Alighting from the train at 8:3. o'clock this morning, Brig.-Gen. Jacob Wolters announced that Borger and Hutchinson county were under military rule. Snappily, the guardsmen lined up against their coaches as the general read two proclamations by Gov. Dan Moody and issued two general orders.

In the proclamations, which Gen. Wolters gave to newspaper men, only one mention was made of the crime which led to an investigation and the declaration of martial law, the slaying of Holmes. In that instance the Governor said: "That witnesses who have been questioned concerning law violations, including the assassination of the District Attorney, have been threatened and driven from the county."

OFFICERS ARRESTED

Within slightly more than half an hour after issuing the proclamations the military had taken over the combination city hall, police and fire station. All officers were disarmed, and two officers of this three-year-old oil town were arrested. Sam Jones, deputy constable, and Clint Melholland, policeman, were ordered held for investigation.

While the Borger City Hall was being occupied, another detachment of guardsmen and Texas rangers hurried to Stinnett, the county seat, twelve miles away, and at 10 o'clock it was announced that martial law had been declared there. Sheriff Joe Ownbey was relieved of all duties except those of tax collector.

Mayor Glenn A. Pace of Borger, arrested yesterday, charged with having caused a witness in a murder case to leave town, was waiting at Stinnett for his preliminary hearing when the military took over the Courthouse. He waived preliminary hearing and his bond was reset at ; 000. It was signed by several persons, including John R. Miller, first Mayor of Borger, and Pete Borger, a brother of the man who founded the town.

The case against Pace is to be presented to a grand jury which convenes October 14.

JURY LIST MISSING

Gen. Wolters expressed belief that a missing grand-jury list, apparently stolen from the County Clerk's office by lawbreakers, formed one of the motives for the assassination of Dist.-Atty. Holmes. Gen. Wolters explained that the custom of selecting a grand jury by a jury commission had not been followed in Borger, but that grand juries had more or less been picked up when they were needed. Just before Holmes's assassination, Wolters said, the District Attorney had asked Judge Willis to appoint a jury commission and a grand jury had been named in the legal manner.

Gen. Wolters's theory is that lawbreakers stole the list of the grand jury sent to the County Clerk, found that it was made up of straight-forward law-abiding men, and assassinated Holmes to avoid prosecution.

Gen. Wolters's announcement came after his military court of inquiry had examined eleven of thirty witnesses who have been subpoenaed.

TREASURER'S SON DIVORCED

SAN FRANCISCO, Sept. 30. (AP)—An interlocutory decree of divorce was awarded Mrs. Harriet F. Johnson from Lester B. Johnson, son of State Treasurer Charles G. Johnson, in Superior Court here today. Cruelty was charged. Mrs. Johnson was given the custody of a 5-year-old daughter.

IT'S PERILOUS TO REACH FOR YOUR HIP IN CHICAGO

CHICAGO, Sept. 30. (AP)—In Chicago it sometimes has been known as suicide to reach for the hip pocket, even for a handkerchief. Paul Heller, 22 years of age, with a bullet in his leg, is thinking about it today.

Heller was singing "Sweet Adeline" out on Clark street last night and Policeman Albert Rickert had no ear for the tune. He told Heller to move on and shut up.

Heller's hand went to his hip pocket. The officer had an idea that this was no idle gesture. He knew what sometimes is kept in hip pockets—guns. He decided to fire first, and he did. With a bullet in his leg, Heller dropped, and when he fell the bottle of liquor in his hip pocket was smashed.

"Such gratitude," he said, sadly. "I was only going to offer you a drink."

RAILROAD APPLICATION HEARING NOVEMBER 13

WASHINGTON, Sept. 30. (AP)—Hearing on the application of the Great Northern and Western Pacific railroads to construct a 200-mile line between Klamath Falls, Or., and Paxton, or Keddie, Cal., will be held in San Francisco November 13 before Charles D. Mahaffee, director of the Interstate Commerce Commission's Bureau of Finance.

YOUNG INDIAN HUNTED AS YOUTH'S SLAYER

EUREKA, Sept. 30. (AP)—Goram Owl, a young Indian, is being hunted by Siskiyou county officers for his asserted slaying of Lawrence McHash, 17 years of age, yesterday.

MEXICANS HAVE SCHOOL CHOICE

Webb Rules Against Plan of Separation

His Opinion Addressed to State Board

Special Hours May be Set for Children

SAN FRANCISCO, Sept. 30. (AP)—Establishment of separate schools for Mexican children in California was held illegal in an opinion by Atty.-Gen. Webb, addressed today to the State Department of Education at Sacramento.

The Department of Education had informed Webb that the governing board of a Southern California school district maintains a separate school for Mexicans in addition to the regular schools.

Webb ruled that schools with special class hours could be established legally for the convenience of Mexican or other children who work on farms, but that children must be permitted to select the schools they wish to attend and that such schools must not be limited to Mexicans only.

He held there is no authority in the laws of California for the establishment of separate schools for Mexicans.

"If It Hurts, Don't Pay Me!"

DONT WAIT

Those Poisonous Cavities Need Attention Now!

Can you afford to delay having your teeth properly treated when you know that each day brings more decay, more poison, to injure your health, large bills and more chances of entirely losing your teeth?

Come to Dr. Cowen, where your work will be done absolutely without pain, and you will receive 15-year guaranteed quality for just about half charged by the average dentist.

I now give Guaranteed Dentistry on credit at no extra charge. Weekly or Semi-Monthly Payments. Work completed immediately. No delay.

Dr. Cowen's Nature Expression Plate

—made to match YOUR teeth in size and shape and exact tint—I am in a position to say to you, "Bite with them, chew with them, smile with them. They will stand every test." And you will find my prices very reasonable.... $10.00



DR. COWEN'S NATURE EXPRESSION GUMLITE PLATE

Are natural in appearance, fit perfectly, are unbreakable, have sharper and firmer chewing surface and permit easier and clearer speech. Light in weight. Durable, using Trubyte Teeth. Hand carved. No rubber, sanitary. GUARANTEED FOR LIFE. $16.50

We do fillings, extractions, crowns and bridgework WITHOUT PAIN. I mean every word I say. Free painless extraction with plate or bridgework.

NOTE OUR REASONABLE PRICES

Bridgework	$5.00
X-Ray	$1.00
X-Ray, entire mouth	$5.00
X-Ray, one arch	$2.00
Plate repairs up from	$1.00
Gas Extractions	$2.00
Local Extractions	$1.00
Fillings up from	$1.00
Inlays	$5.00
Crowns	$5.00

DR. S. M. COWEN

Painless Dentists

506 So. Hill St.

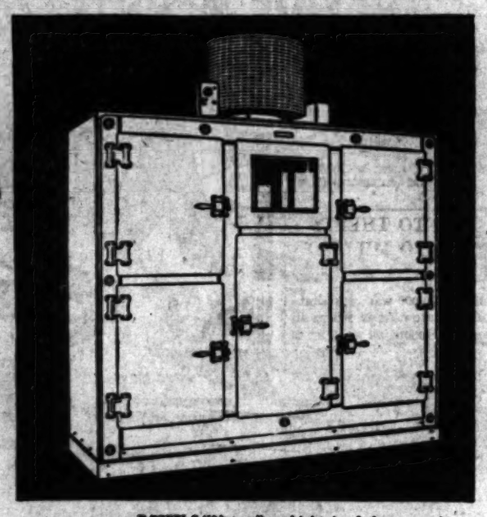
Over the Owl Drug Store—2nd Floor

Open Evenings—Open Sundays

Tel. MUtual 3748

"If It Hurts, Don't Pay Me!"

NEW NOW



MODEL C-450 has an all porcelain interior—food storage capacity 45 cubic feet. Shelves adjustable to 2 in. spacing. Exterior of cabinet, 79¼ in. wide, 30 in. deep, 72 in. high.

GENERAL ELECTRIC COMMERCIAL REFRIGERATORS



The General Electric Bottle Water Cooler is operated by a 1/15 h.p. motor. Exceedingly efficient and compact—17 in. square, 44 in. high. Automatic temperature control regulates degree of coldness of drinking water to suit user.

embodying the vital features of superiority which, in the household models, revolutionized refrigeration.

THIS announcement is of paramount importance to firms or individuals confronted with the problem of preserving perishable foods in *large quantities*. After years of research in its laboratories, General Electric has perfected a line of commercial refrigerators *radically different and more efficient.*

An entirely new type. Now, for the first time it is possible to buy as *one complete unit* a cabinet and refrigerating mechanism specifically designed for each other—working together for greatest efficiency at lowest operating cost.

These new refrigerators embody all the vital features of superiority found in the General Electric household models—of which more than 350,000 are in use today, *and not one owner has spent a single dollar for service or repairs.*

This is an unequalled record, made possible by the scientific design and the trouble-free operation of the mechanism.

Merchants and architects are invited to become acquainted with the various models of the new General Electric Commercial Refrigerator and their outstanding merits.



Model C-411 is similar to Model C-450 except that the right-hand portion of the cabinet is furnished with hooks instead of shelves and has 4 single full length doors.

SEVEN VITAL POINTS OF SUPERIORITY

1 *Easy to install*—because the cabinet and the refrigerating mechanism are completely combined in one unit.

2 *Greater storage capacity* per square foot of floor area because all the mechanism is on top, out of the way, instead of taking up valuable space elsewhere.

3 *Requires no attention.* The mechanism is simple, quiet, hermetically sealed in a steel casing . . . trouble-free, dust-proof, self-defrosting, never needs to be oiled.

4 *Maximum efficiency* and greatest economy of practical operation.

5 *Completely sanitary* and easy to clean.

6 *Self-defrosting evaporator* which minimizes dehydration, reducing shrinkage of meats and other foods.

7 *An unqualified two-year guarantee.*

EVERY GENERAL ELECTRIC REFRIGERATOR IS HERMETICALLY SEALED

GENERAL ELECTRIC COMMERCIAL REFRIGERATOR

The GEORGE BELSEY Company

Commercial Department, Architects Building, 816 West Fifth Street Phone FAber 2233

THESE DISPLAY ROOMS ARE OPEN EVENINGS:

Los Angeles	Cor. Wilshire & Western	DR. 3784	Hollywood	6713 Hollywood Blvd.	GL. 4590
Pasadena	335 East Green St.	WA. 2226	Santa Monica	510 Santa Monica Blvd.	S.M. 221-35
Glendale	312 North Brand Blvd.	DO. 7360	Beverly Hills	1434 Wilshire Blvd.	CR. 3188
Huntington Park	6354 Pacific Blvd.	LA. 1689	Monrovia	108 East Lime St.	Main 881
Belvedere Gardens	5174 Whittier Blvd.	AN. 0272	Santa Barbara	7 West Anapamu St.	5353

OUR RADIO PROGRAM

KHJ Mondays 7:30 to 8 p.m.

KEJK Thursdays 9 to 9:30 p.m.



This machine tests every fabric that goes into a Hart Schaffner & Marx suit for its tensile strength

Who can put as much into a suit for $45 as Hart Schaffner & Marx can?

The answer is "nobody"—and it should be. These makers have the resources to secure the finest fabrics, the most skilled designers and tailors and the world's best style information. You get it all in these suits at $45. Two and three-button single-breasted peaked lapel suits; double-breasteds, university models

—all $45

Open Saturday Evenings

SILVERWOODS

Sixth and Broadway 5522 Wilshire Boulevard

20,000 savers drawn by this magnet



Your money withdrawable with interest.

No entrance or withdrawal fees.

Interest is paid from date your money is received.

No fluctuation in value—no risk—no worry—your money always at par—worth 100 cents on the dollar.

No change in institution's management since beginning business.

Three ways to save at six per cent:

1. 6% Guaranty pass book accounts
2. 6% Guaranty coupon certificates
3. 6% Guaranty monthly income certificates

Guaranty Building & Loan ASSOCIATION

Guaranty Bldg., 6333 Hollywood Blvd.
Title Insurance Bldg., 435 S. Spring Street

Offices in
HOLLYWOOD LOS ANGELES PASADENA
GLENDALE BEVERLY HILLS SANTA MONICA



FREE PROOF that you can relieve Acid Stomach with a Tasty Tablet

Have you tried this simplest of all ways to aid digestion? An easy, innocent way to tranquilize a sour stomach!

A pleasant little tablet that dissolves in the mouth—or you can chew it up as you would a piece of candy.

In a few moments, that lump that you thought was "indigestion" is gone, and so is all that gas and sourness and every other sign of gastric disturbance.

Too much acid in the system will upset any stomach.

A tablet or two of Pape's Diapepsin will set things to rights in a jiffy. These tablets neutralize the acid; they do nothing else.

The proof? It's waiting for you at the first drug store. Or a free demonstration—see coupon below. Pape's Diapepsin restores the alkaline balance—and that's just about all there is to sound digestion.



Complimentary
PAPE'S DIAPEPSIN
Wheeling, W. Va.
Please send me free box to try.
Name.....
St.....
P.O.....

THIS COUPON IS WORTH 10¢



Take this coupon to your nearest dealer and get a full-size regular 50c Lac-Stik Polishing Cloth for 40c. It is the greatest time and labor saver you ever had. It actually picks up and absorbs the dirt. Makes cleaning the car work of a few minutes, dusts your room thoroughly and cleans without leaving an oily finish on the surface. Get a couple of Lac-Stik Polishing Cloths today—one for your car and the other for the home.

Name .....
Address .....

Offer Expires Oct. 5th

Sold by accessory dealers, car dealers, hardware stores, gas and oil stations and all Van Fleet-Durkee Service Stations and UBE Druggist Stores.

Greatest Time Saver in Locating Desirable Rooms, Flats, Houses, Apartments — Times Want Ads.

TARIFF ARBITER MAY BE JOHNSON

Events Shaping So Hiram's Vote May Decide

California Senator Torn by Balanced Hatreds

Dislike of Hoover Probably Will Sway Choice

BY LAWRENCE M. BENEDICT
"Times" Staff Correspondent

WASHINGTON, Sept. 30. (Exclusive)—With a showdown on the all-important question of retaining or junking the flexible tariff provision near at hand, the Senate today was in the throes of the most strenuous scramble for votes since the test on the debenture farm-relief plan last spring.

In the debenture fight President Hoover, after a dramatic struggle, finally was upheld by a margin of one vote. Indications are he will win or lose on the flexible tariff issue by a vote just about as close and with virtually the same line-up. The roll call which may determine the entire ultimate fate of the tariff legislation now is expected to come Wednesday.

SAVE THE MARK!

It appeared tonight that the outcome rests with three or four Senators whose position remains in doubt, among them President Hoover's most cordial personal enemy from his own State of California, Senator Hiram Johnson.

Johnson's vote may decide the issue and it was being counted upon confidently today by the Democratic-insurgent coalition bent upon destroying the President's tariff powers. At the same time Republican leaders, while fearful, were unwilling to believe that Johnson would desert his party on this vital question.

The California Senator would not tell newspaper correspondents today how he intended to vote or whether he had made up his mind. The word passed around in the press gallery was that he was "between the Devil and the deep sea," as he usually votes his personal feelings and in this case he despises both President Hoover, who has championed retention of the flexible clause, and Senator Borah of Idaho, who has led the Republican insurgent band into a coalition with the Democrats against this provision. The belief of most observers is that he finally will decide he dislikes not Borah less but Hoover more, and so will cast his vote to knock out the flexible section.

HE WOULD DO IT

Although such action would be an affront of the worst character to the President, Senator Johnson would no doubt feel secure in a re-election which came to him last fall only because the Hoover forces in California decided in the interest of harmony not to oppose him.

Believed holding the key to the situation along with the Californian are Senator Schall, Republican of Minnesota, and Kendrick, Democrat of Wyoming. The Democrats believe they can win the rather radical Schall over to their side on this administration feature, and they have hopes that by making a strong partisan appeal to Kendrick they can get him to vote with the party on the flexible provision, although they have long since given up any idea they can argue him into opposing the tariff bill on the final roll call on passage

Kendrick, whose interest is wool, is one of the five Democratic Senators who are out-and-out for the tariff measure. The other four are Ransdell and Broussard of Louisiana and Fletcher and Trammel of Florida. Steck, Democrat of Iowa, made a speech today for the flexible provision but it is not known that he favors the tariff bill on final passage.

FENCE SITTERS

Still other Senators contributing to Democratic hopes in the flexible provision contest are Pine, Republican of Oklahoma; Copeland, Democrat of New York, and Dill, Democrat of Washington. Pine is said to have been nurturing a general grudge against the administration harking back to some action he did not like early in the Hoover administration relating to Indian reservations in his State. Copeland, under strong pressure from New York business and agricultural interests to support the bill, has never quite definitely made up his mind where he will light. The Democratic leaders hope they can get his vote against the flexible administrative section, even if they lose him when it comes to passing on the rates in the bill.

CURE FOR SHINGLES

Dill's weak spot is shingles. He wants them protected to the hilt and it is reported both the Republicans and Democrats have been attempting to bargain with him on that basis in connection with the flexible clause struggle.

With the division so close the vote of any one of these Senators now sitting on the fence may prove decisive.

Although the basis for it is extremely nebulous there is an understanding in Senate circles that if the flexible scheme is retained, President Hoover will sign the tariff bill, with the idea that he can gradually correct any discrepancies or injustices he finds in the measure. By the same token there is an intimation that if this flexible power is denied him he will veto the bill, with the probable result that there will be no tariff revision at all and that all the scrapping and effort of the last few months would be just so much lost motion.

PRESIDENT CAPABLE

It is difficult to believe that a Republican President would veto any Republican protective bill sent him, but many believe Hoover capable of just such action and this illustrates the vital importance of the test of strength approaching in the Senate.

The debate today was routine and uneventful. There was a promise that it would be enlivened by Senator Allen of Kansas, who has prepared a speech taunting the Democrats for repudiating the tariff leadership of their national party chairman, Mr. Raskob, but the Senate adjourned before Allen could get the floor. He now plans to go on tomorrow. He will prod the Democrats with Raskob's statements in the last campaign committing their party to the protective tariff theory and ask whether they now have deserted the protective standard.

Andrews Rites Will be Today

"Times" Staff Correspondent

LONG BEACH, Sept. 30. (Exclusive)—Funeral services for Richard L. Andrews, pioneer Long Beach resident, a brother of Mrs. Amelia M. E. Bixby, will be conducted at 3:30 p.m. tomorrow at the Patterson & McQuilkin chapel. Mr. Andrews died Sunday at his home, 1065 East Hill street. He was 80 years of age, and had lived in Southern California for fifty years, coming here as a boy from his birthplace, Toronto, Can. For twenty-five years he lived in the vicinity of Hynes, where he had a big ranch.

He leaves his widow, Mrs. Marie E. Andrews; three daughters, Mrs. G. W. MacClure and Mrs. Harold Thornton of Long Beach, and Mrs. Gertrude Lancaster of San Bernardino; one son, Richard J. Andrews, and a sister, Mrs. Amelia M. E. Bixby.

Ninety Years' Term Imposed

OAKLAND, Sept. 30. (Exclusive) I. W. Robinson, president of the defunct Colonial Loan and Discount Company, was sentenced to prison terms aggregating ninety years by Superior Judge Spence today on charges of selling stocks and bonds deposited with his company for loans, and pocketing the proceeds.

Judge Spence denied a plea for concurrent sentences. Oral notice of appeal was given. The specific amount involved in nine counts of grand theft in this county was $25,000.

TAMMANY TAX DODGE CHARGED

La Guardia Makes Issue of Realty Racket

Republican Candidate for Mayor Battling

He Promises to Cite Names and Block Numbers

NEW YORK, Sept. 30. (Exclusive) A new "racket" in tax dodging, whereby a small group of real estate operators having the proper connection with Tammany and the city administration escape some $75,000,000 in taxes is one of the political enterprises which must be ended, Fiorello H. La Guardia, Republican nominee for Mayor, charged today in a new indictment of Tammany methods.

All the fundamental principles of equality in taxation have been frustrated by this systematic method of beating the city assessments, La Guardia asserted. The saving to the real estate ring is at the expense of the smaller rent payer and taxpayer.

With the publication tomorrow of the new assessment rolls, La Guardia said he will give names and block numbers to back up his charge, showing how in every case the property benefited has an owner with the proper Tammany connection. This is a science, he said.

"The asserted value of New York real estate is $16,000,000,000," Mr. La Guardia said. "That is a happy hunting ground of the Tammany racketeer."

BITS OF NEWS FROM "TIMES" WANT ADS

A 1927 Pierce-Arrow model 36 sedan with new rubber and extra tires mounted in fender wells, a car that looks and runs almost like it did the day $7100 was paid for it, is offered for sale for $2250 and owner will consider trade.

A gray African parrot has been lost in the vicinity of Sierra Madre and owner wishes whoever finds it to communicate with him at Santa Anita.

A modern five-room Spanish bungalow with tile bath and sink is offered for sale for $7150.

Rodeo Woman Dies of Injuries

PENDLETON (Or.) Sept. 30. (AP)—Bonnie McCarroll, horsewoman, died in a hospital here today from complications resulting from serious injuries received the 19th inst., when she was thrown from a bucking horse and dragged by the animal during a round-up performance.

MINISTER KILLS SELF AS BANDIT

Suspected in Robbery of Sioux Center Bank

"I've Done Terrible Thing," His Last Words

Leaves Money With Tenant to be Returned

LEMARS (Iowa) Sept. 30. (AP)—Rex Frolkey, an ordained minister and former owner of radio station KWUC, shot and killed himself on the farm of one of his tenants near here late today, after giving the tenant, P. Dickman, $360 which Frolkey said he had taken from the Sioux Center State Bank earlier in the day.

Frolkey's automobile was recognized in Sioux Center this morning by two vigilantes of Sioux Center, who, after hearing of the robbery of the bank, followed him home on suspicion that he was the robber.

Accompanied by Frank Smith, police chief, the vigilantes questioned Frolkey at his home but he denied all knowledge of the robbery. Shortly afterward, however, Frolkey left the house, got in his car and drove to his tenant's farm, where he handed Dickman the money, telling him he had done something "terrible" and that the cash should be given to those who were chasing him. He then ran to a garage and shot himself.

Scrupulous Care...and Cleanliness

In the making of Bishop's Peanut Butter, cleanliness is of first importance. Then scrupulous care in its preparation, to retain all the fine flavor and nutriment. This results in a splendid food for every member of the family. Children especially enjoy the rich nutty flavor.

Bishop's PEANUT BUTTER

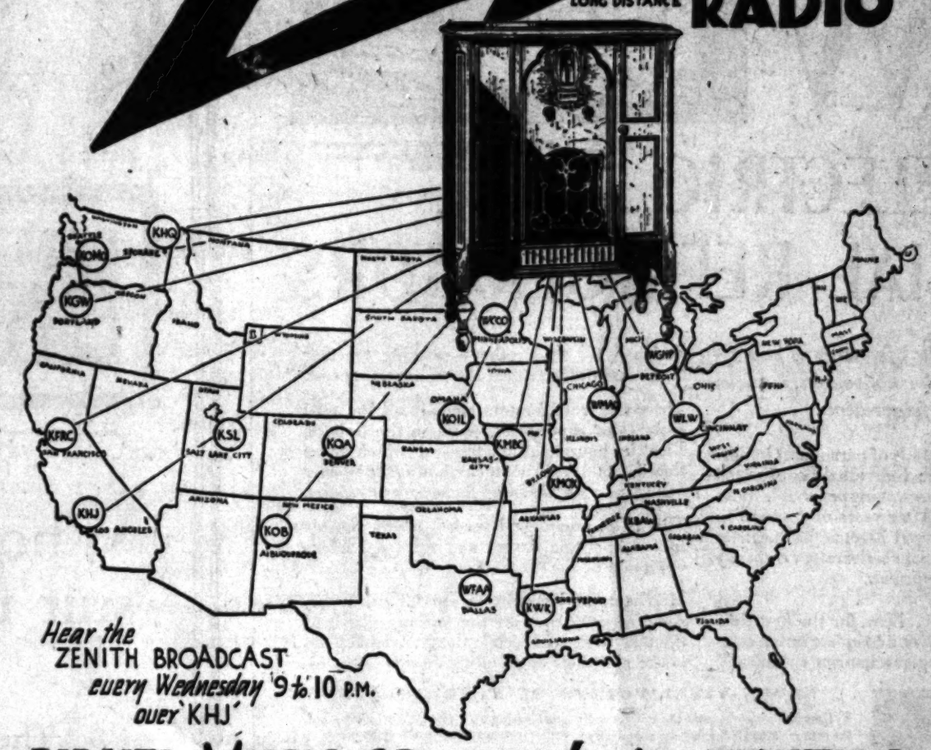
THE PRUDENTIAL Has the Strength of Gibraltar
Modified Life
$5,000.00 Age 35
Annual Premium
First Three Years $95.75
After Three Years $111.90
Participating
COURTESY TO BROKERS
The Prudential Insurance Company of America
J. S. WHITE, Manager So. Cal. Dist.
Fifth Pershing Square Bldg. TR.

REGARDLESS....

of what the claims for other radios may be

THESE 10 DISTINCTIVE POINTS *prove* THE SUPREMACY OF THE

ZENITH AUTOMATIC LONG DISTANCE RADIO



Hear the ZENITH BROADCAST *every Wednesday 9 to 10 P.M. over KHJ*

- **GENUINE AUTOMATIC TUNING** Exclusively Zenith's . . . the station is tuned . . . you press the button. Patented.
- **GENUINE SCREEN-GRID CIRCUIT** A specially designed screen-grid circuit . . . from the ground up.
- **DOUBLE PUSH-PULL AMPLIFICATION** Like the power of a locomotive in a sleeker car . . . smoother, richer, absolutely UNDISTORTABLE . . . at any volume. Four tubes in two stages of push-pull amplification instead of prevalent use of two tubes in one stage.
- **NINE TUBES (with rectification)** Three UY-224 Screen Grid tubes; three UY-227 (heater type) tubes; two UX-245 (latest type power filters); one UX-280 (rectifier.)
- **LINEAR POWER DETECTION** Weak or strong signals received with true tone quality, the grid bias on the detector tube automatically changing with the strength of signal.
- **SIMPLE SELECTIVITY ADJUSTMENT** Permits receiving capacity of antenna for operation.
- **SELF-HEALING FILTER CONDENSER** In sharp contrast to the common paper and electrolytic condenser, Zenith uses a self-healing filter condenser of long life which REMAINS effective under all current conditions.
- **NOISE LEVEL REDUCTION** Noise level is down, and radio signal strength is up. Connection provided to minimize line noises. Compare Zenith with others.
- **SUPER-SIZE SPEAKERS** Exclusive super-size, 12-inch armature-dynamic type speaker especially designed to operate in full accord with the audio of the receiver . . . equipped with the famous Zenith HUMANIZED Tone.

GREATEST DOLLAR VALUE

Never in the history of radio have all of the features been combined in any one receiver. Comparison will prove the Zenith Model 52 to be the greatest radio value ever offered.

BIRKEL MUSIC CO—*exclusive* ZENITH *Broadway dealer*

If you would like to have all the 1929-30 radio improvements and good qualities combined in one excellent receiver—at only a little more than the cost of an ordinary set—you should see, hear and select the new Zenith Model 52. A careful comparison will show you all that is new—screen grid tubes—linear power detector—12-inch Dynamic Speaker—automatic tuning—plus Zenith's ability to build a fine radio set. You owe it to yourself to see and hear this matchless and outstanding value before you purchase any receiver.

MODEL 52
$225.00 COMPLETE

ESPECIALLY EASY TERMS

COMPETITIVE DEMONSTRATIONS SOLICITED

Thousands of Zenith radios from the Birkel Music Company are operating in Los Angeles and giving joy and satisfaction to their owners. This year thousands more will be added to the Birkel Music Company family of satisfied Zenith users—for with an increased production the Zenith Corporation has reduced their prices to almost the cost of an ordinary receiver. This is more remarkable because the Model 50 series Zenith receivers are even finer than those of previous years—with not the slightest deviation from Zenith standards of manufacturing.

The Birkel Music Company provides a superior Zenith service—the result of specializing in Zenith radios for several years.

BIRKEL MUSIC CO.

446-448 SO. BROADWAY

WESTLAKE BRANCH 2402 WEST SEVENTH

...OILUS WIND UP WATCH ON RHINE

...nch Army Units Leaving Occupied Region

...glish and Belgians Also on Way Home

...rmans Show No Emotion ...as Troops Depart

BY HENRY WALES

MAYENCE (Germany) Sept. 30. (Exclusive)—The actual evacuation ... military units of the French army ... the second zone they have oc... —Coblenz bridgehead and a ... of territory running north... as far as the Dutch border—... next week.

... the early days of Septem... advance detachments have ... marching out, proceeding to ... various military centers of ..., preparing barracks and get... new depots in readiness to re... the units when they withdraw.

British and Belgian units have ... retiring for a fortnight, pro... down the Rhine toward Aix-...Chapelle by boat and train.

The French will withdraw almost ... troops from the second zone, ... will be entirely liberated by ...ber 1, next.

Then the remainder of the 42,000 ... now occupying the third ...—Mayence bridgehead, Wies... and the Palatinate — begin ... back.

According to the present plans, ... entire evacuation will be com... three months later, or about ... 1, 1930.

The retirement of the foreign troops and their material of war is causing some curiosity, but no excitement or hilarity among the local population as far as this observer can note. This morning I saw a trainload of French artillery lumbering across the Rhine bridge from the Wiesbaden sector, en route for the center of France. The train was handled entirely by German railway personnel, and not a single French uniform was discernible. There were not even gunners on the flat cars to watch over their field pieces.

German civilians, watching the train rumble slowly by, did not betray any emotion and were seemingly indifferent. Fraternization between the poilus and the frauleins has cooled off considerably recently, because, it is explained, the Rhine maidens do not want to be left in the lurch by the local swains they have ignored for the favors of the visiting soldiers when the army leaves.

The local population is beginning to show anxiety over the economic problem resulting when the evacuation is completed. It is estimated that 10,000 houses, flats, apartments and lodgings will be empty and there is no valid reason why 60,000 additional inhabitants will come to take the places of the soldiers who will have withdrawn.

Shopkeepers and retailers in all branches will feel the departure of the troops as the Allied armies purchased enormous quantities of perishable supplies of foodstuffs for men and animals, and individual officers and men expended appreciable sums for green vegetables, fruit, eggs, milk, chickens, wine, beef and cigars. Statistics show that the average French poilu spent 1000 francs per annum. This makes a total of $2,500,000 which was disbursed by the French army yearly.

OLD BLOOD REJUVENATED

Paris Specialist Says Transfusion from Veins of Youth Accomplishes Benefits

PARIS, Sept. 30. (Exclusive)—The blood of young people injected into the veins of those who have lost the elasticity of youth has a rejuvenating effect, according to Dr. Helman Jaworski, practicing specialist with offices in Paris. Each month on the average twenty men and women to whom the years have brought fatigue undergo what is intended to be an invigorating treatment at the hands of this physician.

Dr. Jaworski today told something of his discovery and work.

He conceived the idea in 1927 of injecting the blood of youth into that of age. Under a process which he has now developed a citrate is added to the blood stream of a person about 20 years of age and the mixture whirled in a centrifugal machine to form a plasma. This plasma, sterilized, is injected into the subject.

The stimulating effect will last three or four years," Dr. Jaworski said.

"Scientists are against the word 'rejuvenation' because they say it holds out more hope than is fulfilled. Therein lies a certain truth. It must not be thought that rejuvenation is to become young; it is only to become younger, to have less of the old blood.

"The blood of the young folk has something that has gone from that of the aged. This unknown quantity has not been isolated. In time we will find out what it is."

TREATY FAILS OF RATIFICATION

Pact to Simplify Trade Rules Loses

GENEVA, Sept. 30. (AP)—The international treaty for the abolition of import and export prohibition and restrictions, which recently was ratified by the United States Senate, had failed today to receive the necessary ratification of eighteen countries.

It was provided in the treaty that eighteen states must ratify it by the 30th inst.

The Italian and Jugo Slavian governments deposited their instruments of ratification today and Portugal intimated its ratification might be considered as taking effect today.

Counting these three, the total number of ratifications was only seventeen. Even if there had been eighteen the treaty could not have come into effect because three countries whose ratification was essential have not approved it. These are Germany, Poland and Czechoslovakia.

FOUR HURT IN CRASH

PLACERVILLE, Sept. 30. (AP)—L. P. Kerner and F. C. Epson probably were fatally injured when the car driven by Epson left the highway at a turn west of Placerville today. James Guest and Mrs. A. A. Sammas are less seriously injured.

Hastings Will Shuts Out Kin

SAN FRANCISCO, Sept. 30. (Exclusive)—The will of the late Alice Hastings Hunt, who died the 24th inst., when filed for probate today, disinherited her brothers and several other relatives "not through lack of affection, but because my sister must have what belongs to me to enable her to live." Among the relatives affected is a nephew, Hastings Standish Kelsey of Hollywood.

HOURLY COURT CHECK STARTED IN BAY CITY

SAN FRANCISCO, Sept. 30. (Exclusive)—James G. Conlan, presiding judge of the Superior Courts, today inaugurated an hourly check of courts to facilitate the assignment of cases and as an aid to congestion. The move followed a controversy in which charges were made informally that some judges are spending too much time away from their judicial duties. Chief Justice Waste of the Supreme Court, who is chairman of the Judicial Council, which assigns outside judges, has announced San Francisco cannot expect as much outside aid in the future as it has been getting.

COTTON GIN BURNS

CHICO, Sept. 30. (AP)—The Hamilton City cotton gin was destroyed by fire today with a loss of $25,000 in machinery.

WOMAN CABINET MEMBER LACED

Union Speakers Hurl Charges at Labor Minister

BRIGHTON (Eng.) Sept. 30. (AP) Britain's first woman Cabinet member, Margaret Bondfield, Minister of Labor, was attacked at the opening sessions of the Labor party convention today in speeches by members of the miners' and workers' unions. Northern delegates charged in the Labor party conference that Miss Bondfield had permitted continuance of the administrative system at employment exchanges which "almost amounted to brutality."

J. R. Clynes, Home Secretary, came to Miss Bondfield's defense by pointing out it was not very easy immediately to remove all abuses affecting a million people. A committee was considering the facts and when the report was available the government, he promised, would not hesitate to remove any grievance.

Miss Bondfield was not able to defend herself. A few weeks ago she suffered a broken ankle while spending a holiday in Cornwall.

The convention unanimously approved messages to be sent Premier MacDonald, aboard the Berengaria, assuring him of continued confidence in the wisdom of his leadership.



What kind of teeth is your baby building?

Will they be hard.. sound.. straight ..even.. uncrowded?

OR will they be soft and subject to early decay... menacing his health and detracting from his appearance in later years?

You can help your baby build good teeth for life by seeing *now* that he gets a plentiful supply of one essential tooth-and-bone-building factor. Vitamin D!

There are two common sources of this protective element. Sunshine and good cod-liver oil.

Sunshine would protect your baby but it is almost impossible to get *enough* sunshine on the bare skin to be of benefit. Clothing, clouds, fog and smoke prevent it. Even ordinary window glass filters out the protecting ultra-violet rays.

Authorities urge Bottled Sunshine—good cod-liver oil—as the surest protection. And many of them insist on Squibb's Cod-Liver Oil.

They prefer Squibb's because they know they can depend on its high vitamin content. It is not only very rich in Vitamin D, which helps to build good bones and teeth, but also in Vitamin A which promotes growth and increases resistance to many infections.

Your physician knows the importance of good cod-liver oil for your baby. Use the vitamin-tested, vitamin-protected oil—Squibb's. All good drug stores have Squibb's Plain and Squibb's Mint-flavored Cod-Liver Oil.

Greatest Time Saver in Locating Desirable Rooms, Flats, Houses, Apartments—Times Want Ads.



The smart wall to wall carpeting

Broadloom

Wherever Fashion reigns, the floor covering story is about broadloom! The new colors are here, the widths that make it possible to completely cover almost any floor without seams have just arrived from Europe—and this vogue of wall to wall floor coverings finds itself more firmly entrenched than ever in fashionable interiors. Haze blue, jade green, orchid, Castillian red, mauve, raisin, copper rose, malmaison rose are the most interesting new hues, and are all available at Barker Bros.

$8.50 sq. yd. — $12.00 sq. yd

One of the finest types of broadloom available—imported of course and offering a luxurious floor covering at a very attractive pricing. The price includes installation, measuring and expert tailoring.

For homes that recognize quality, fashion, and insist on the ultimate in luxury, this imported broadloom offers complete satisfaction. The most delicate of colors, widths to 18 feet. See this!

SECOND FLOOR

BARKER BROS.

Seventh Street, Flower & Figueroa

If *your guests were to turn down your sheets tonight*





WHAT WOULD THEY FIND?

An old shabby mattress, or a modern Nachman Feather-Spring, the finest spring mattress in the world?

BECAUSE you cover your mattress with sheets, does not necessarily mean it will not be seen! If your guest tosses hour after hour in futile hope of sleep, can you blame her for looking to see what kind of a mattress she is sleeping on? . . . The chances are she has Nachman Feather-Spring mattresses in her own home. Without comfort there can be no true hospitality!

Guests recognize Nachman Feather-Spring mattresses as perfection in taste and comfort. Their beauty, restfulness and durability have made Nachman Feather-Spring known everywhere as the finest spring mattress in the world. They add new pleasures to sleep.

The Nachman Feather-Spring construction is far superior to any other offered on the market today. The patented conical spring construction gives super-resiliency and ease. Each spring is single in operation and does not even touch its neighbor. Nachman is the only spring mattress on the market today with these distinctive features. $39.50 everywhere.

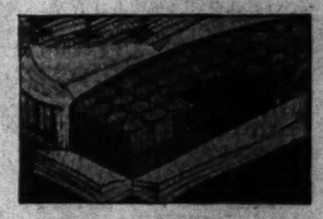
• • •

The word "Nachman" is recognized as a mark of protection wherever it appears on spring-filled products. Nachman springs, embodying the same patented principles, are essential parts in select upholstered furniture and in the upholstery of automobiles noted for their comfort and riding ease. The Nachman label means super-quality.



$39.50

Also Nachman Mattress in Model No. 2 Available in a Lower Price Range.



Observe the patented double-cone spring construction which makes Nachman Feather-Spring mattresses distinctive from all others. Each spring is a separate unit . . . does not even touch its neighbor! The patented conical feature gives you controlled resiliency—the basic principle of automobile shock absorbers. "Eyes" prevent piercing the fabric that holds the ends in place. Look for the Nachman Feather-Spring label as your guarantee of quality!

NACHMAN *Feather-Spring Mattresses*

. . . the Best Spring Mattress Made

Park Superintendents See Annual Round-up of Yellowstone Buffalo Herd



The Superintendents of Twenty-One National Parks Were Present at Round-up of buffalo herd in Yellowstone Park, one of the most spectacular events that has been staged in the West in recent years. A dozen cowboys and rangers drove the shaggy herd in from its haunts in the foothills for the annual check-up. (A. P. photo.)



Internationally Famous Dance Team, Rosita and Ramon, returned to the United States aboard the liner Ile de France last week. They are in America for an extensive stay during which they plan to visit most of the big cities of the nation. (P. & A. photo.)



A Record Catch of King and Silver Salmon is Credited to Mr. and Mrs. Harry We of San Francisco, who whipped the waters of Western Washington on a vaca tion trip. The catch, weighing approximately 150 pounds, was taken in les than two hours. The Bay City anglers are caught above by cameraman wit their salmon. (P. & A. photo.)



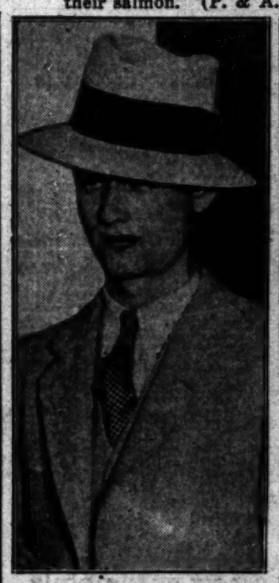
A Sensational Torch Murder Case was concluded last Friday with sentencing of Earl Peacox to twenty years to life for asserted killing of his wife in New York. Photo shows him being led from court at White Plains following sentence. (P. & A. photo.)



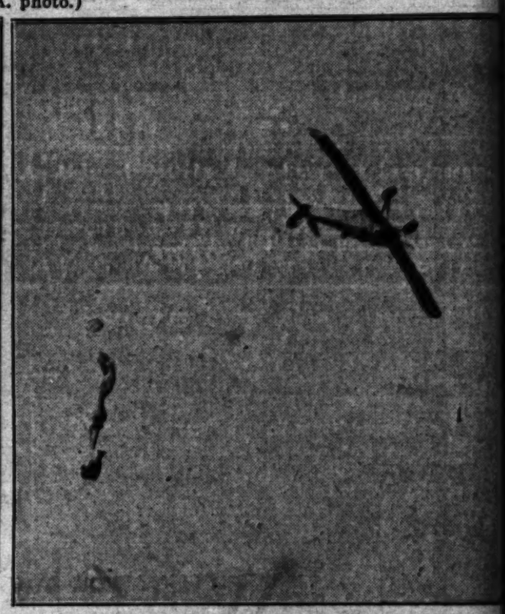
A Beautiful Briton, Lady Cynthia Mosley, is winning distinction as a politician. She is a member of Parliament and prominent Labor leader. (P. & A. photo.)



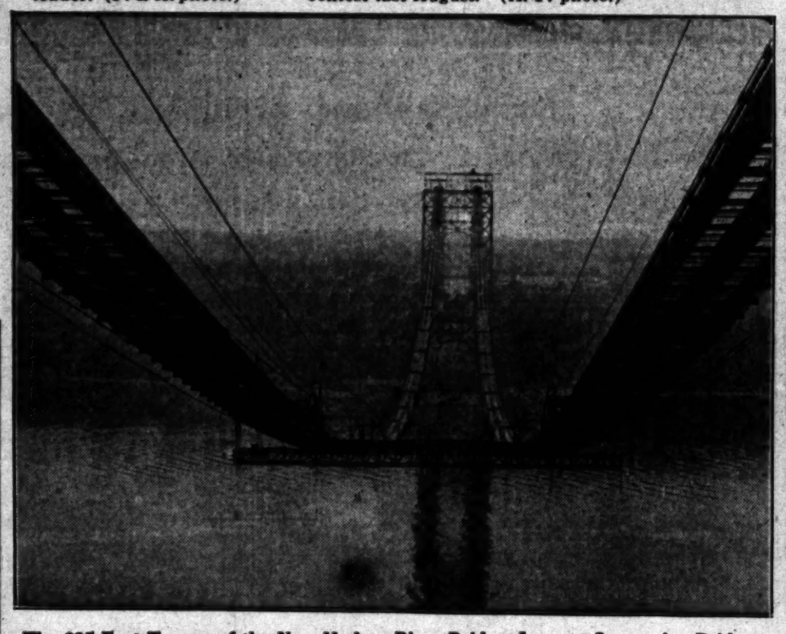
The World's Champion Surf Caster, Primo Livensis of San Francisco, will defend his title at Philadelphia early this month. He believes he can better his mark of 547 feet, 8 inches, made in a telegraphic contest last August. (A. P. photo.)



Career of Banditry Earl Nicholson, 20, embarked upon ended suddenly when he was sentenced in Chicago court to life imprisonment Monday. (P. & A. photo.)



A Daring Parachute Leap From an Airplane flying upside-down over Roosevelt Field, L. I., was made by Buddy Bushmeyer a few days ago. This unusual air photo shows the daredevil as he "cut loose" from the stunting biplane. (P. & A. photo.)



The 635-Foot Towers of the New Hudson River Bridge, Longest Suspension Bridge in the world, will support four thirty-six-inch cables carrying a deck 8500 feet in length and wide enough for eight vehicular traffic ways. The bridge will be twice as long as any other suspension bridge ever built and will cost $60,000,000. (P. & A. photo.)



Approximately 1000 Extra Policemen Were Placed on Duty in Chicago this week as a result of a race clash on the South Side in which one officer and a negro met death. Ria Johnson, shown here with detectives, confessed the killing of the officer and gave details of a battle in which he met his fate. (P. & A. photo.)



Back From Tribunal at The Hague, Charles Evans Hughes of the United States Supreme Court, appeared hale and hearty upon arrival at New York. (P. & A. photo.)



New Manning Cutaway is a smart mode for feminine fall wear. This one of woven wool fabric is among the smartest displayed at New York fashion show. (P. & A. photo.)

HIGH LIGHTS OF HISTORY 1460

The Story of the World War
231—A German U-Boat Raids the American Coast.

by J. CARROLL MANSFIELD



IN JUNE, 1918, A LARGE NUMBER OF AMERICAN DESTROYERS AND PATROL BOATS SOUGHT TO TRAP THE GERMAN U-BOAT THAT HAD RAIDED OUR ATLANTIC COAST, BUT THEIR TASK WAS LIKE LOOKING FOR A NEEDLE IN A HAYSTACK.



ALL EFFORTS TO CATCH THE ELUSIVE "SUB" FAILED. THE GERMAN CAPTAIN IS SAID TO HAVE LAUGHED AT THE SPECULATIONS AS TO HIS MOVEMENTS THAT HE READ OF IN AMERICAN NEWSPAPERS WHICH FELL INTO HIS HANDS.



HAVING ACCOMPLISHED HER MISSION, WHICH PLAINLY HAD BEEN TO THROW OUR SEABOARD INTO A PANIC, THE UNDERSEA RAIDER TURNED EASTWARD AND WAS LAST HEARD OF ON JUNE 18 WHEN SHE SANK THE BRITISH FREIGHTER "DWINSK" IN MIDOCEAN.



AMERICANS WERE UNPLEASANTLY REMINDED OF THE RAIDER'S VISIT WHEN THE UNITED STATES CRUISER "SAN DIEGO" ON JULY 19, 1918, STRUCK A MINE BELIEVED TO HAVE BEEN LAID BY THE GERMAN OFF FIRE ISLAND AND SANK.



ad to Mr. and Mrs. Harry West Western Washington on a vaca- 50 pounds, was taken in less ght above by cameraman with

Leap From an Airplane flying oosevelt Field, L. I., was made er a few days ago. This un- ows the daredevil as he "cut ting biplane. (P. & A. photo.)



n Duty in Chicago this week hich one officer and a negro ves, confessed the killing of e met his fate. (P. & A.

LL MANSFIELD



FACTS about the prices of new cars which every car buyer should know

In the interest of the public and of our dealers, all advertisements of General Motors cars carry this statement:

"Consider the delivered price as well as the list {f.o.b.} price when comparing automobile values. Our dealers' delivered prices include only authorized charges for freight and delivery, and the charge for any additional accessories or financing desired."

WHEN you buy a new automobile, it is the *delivered price* that you actually pay.

The delivered price consists of the list price of the car—the f.o.b. price advertised by the manufacturer—plus certain other charges which the dealer makes.

You are entitled to know what those charges are and what they are for. This information is necessary to properly compare motor car values.

In keeping with General Motors' policy of frankness, General Motors dealers have adopted a standard price tag which explains exactly what their charges are. The tag is attached to the steering wheels of new cars on display in their showrooms. It shows the list price of the car and the following other items:

1. **Freight and Delivery.** An authorized amount to cover the freight charges paid by the dealer and the cost of unloading, inspecting, supplying fuel and oil—preparing the car for delivery to you.
2. **Accessories.** A charge for any additional accessories that may be purchased.

The price tag tells all. No other items are added. Nothing is hidden. There is no extra charge to permit a *seemingly* better trade-in offer. No extra charge to cover advertising, etc. Each charge is fair and reasonable.

General Motors dealers invite you to make their tag your guide in comparing automobile values. The real measure of value is the *delivered price*—for that is the price you pay.

If you wish to purchase on time payments, find out and compare the finance charges. General Motors dealers offer convenient terms at reasonable cost.

The General Motors cars are

CHEVROLET	MARQUETTE	BUICK
PONTIAC	OAKLAND	LaSALLE
OLDSMOBILE	VIKING	CADILLAC

All with Body by Fisher

GENERAL MOTORS

"A car for every purse and purpose"

FRIGIDAIRE—The Automatic Refrigerator *DELCO-LIGHT Electric Power and Light Plants* DELCO WATER SYSTEMS

WAR TUNES ECHO AT LOUISVILLE

Forty Thousand Veterans Make Whoopee

Landis and McNutt Given Rousing Cheers

Defense and Naval Parity Speakers' Themes

LOUISVILLE (Ky.) Sept. 30. (AP) Martial music and the roll of drums mingled with the rumble of thousands of shuffling feet that a few years ago responded with alacrity to the shrill bugle call, as the eleventh annual convention of the American Legion swung into action today.

Fourth avenue, Louisville's main business artery, shunted all its vehicular traffic elsewhere and was given over to the roar of high-stepping drum and bugle corps, bands, cannon and the good-natured repartee of the World War veterans.

A decided drop in temperature bolstered up the spirits that were left sagged by an all-night of merry-making and the carnival increased in intensity. Eleven years have added streaks of gray to most of the Legionnaires, but apparently have not dimmed their enthusiasm.

Starting off the day with a meeting in the Armory, the veterans loudly cheered their commander, Paul V. McNutt, and the other speakers who emphasized the need for adequate national defense and for increased aid for disabled service men.

LANDIS CHEERED

They shouted their approval when Kenesaw Mountain Landis commissioner of baseball, charged the government with neglect of those rendered mentally unfit and blamed his own party for the failure of Congress to pass a bill that would have increased hospital facilities for the mental-shocked veterans.

Charging that the Republican leaders in Congress had blocked the bill and prevented its consideration by the House, Mr. Landis waved his hands high above his head and declared that if this happens again, "there will be hell to pay in Republican politics."

"I want the responsibility for this infamy to rest where it belongs," he added. During his reference to Republicans, he turned to the Republican Governor of Kentucky, Flem D. Sampson, who was seated on the platform, and shook his hand.

McNUTT REPORTS

Commander McNutt said, "The determined stand of the American Legion for adequate national defense is based upon the experiences of the past and actuated solely by sound patriotic motives." Adverting to disabled veterans, he declared that "the fight for justice to the disabled, to the widow and child of the war veteran and to the veterans generally, will continue as long as we live."

Asserting that the Legion stands for movements to make permanent peace more certain, Commander McNutt said that until such methods are found and accepted by all nations "this nation must provide a complete defense in any contingency."

"Under present conditions," he continued, "the policy of parity with other powers is essential to complete defense. Such parity must be real parity rather than apparent parity. If it is possible to achieve such parity by agreement rather than by competitive armament, the policy of the American Legion is to support such a move. Until such an agreement is reached the cruiser building program should be continued."

HOSPITAL BILL

The American Legion, the commander said in another part of his report, must confine itself to those matters which affect veterans of the World War and their dependents and to "frown on partisan questions of national policy." He said the Legion had been asked to further many causes which, although worthy, did not concern the veterans as such, directly.

Discussing the failure of the national hospital bill, the report pointed out that more than 52,000 World War veterans are receiving compensation for neuropsychiatric disability. "We are told by experts," it added, "that the peak of the neuropsychiatric load will not be reached until 1947." Government hospital facilities, he said, are inadequate.

No one is a more sincere believer in peace than the man who has known, personally, the horrors of war," declared Gen. Peyton C. March, former Chief-of-Staff of the Army. "We all rejoice in the signing of the Kellogg treaties renouncing war as an instrument of national policy, but it would be foolish to imagine that wars were abolished by those treaties."

The address characterized as particularly unfortunate "the propaganda now prevalent that war has been made impossible by modern inventions," and added nothing could be further from the fact. "And nothing could be more dangerous than for the nation to be lulled into a false sense of security by such talk as this. We need, and always will need, an army and a navy of a suitable strength for national defense."

Another speaker on today's program was Mrs. Boyce Picklen, Jr., national president of the American Legion Auxiliary, who brought greetings from the 330,000 members of her organization. She said the auxiliary had been denounced as a militaristic organization because of its firm stand for the maintenance of the country's defense.

RODMAN HEARD

"Nothing could be more absurd than this charge," it was added. "We have seen our men march away to the most terrible war in history and we have a clearer understanding of what war means than any other group of women in America. We will not let our love of peace blind us to the fact that the possibility of war has not yet been banished from the world."

Rear-Admiral Hugh Rodman, a native Kentuckian, also brought to the convention a plea for parity in naval strength. His tenet, he said, is "faith, hope and parity, and the greatest of these is parity."

CITIES COMPETE

Caucuses of the State delegations went on apace with California and New England lining up support for their respective choices for the 1930 convention. Los Angeles and Boston are the only bidders, the former inquiring in slogans, "Orange Juice or Beans?"

The New England conference threw its entire support to Boston, while California expected to draw heavily from the western States. Both delegations came with samples of their products, with musical organizations, banners, large numbers of members and promotion funds of argund $100,000 each.

The convention's highlight will be reached tomorrow in the all-day parade of most of the 40,000 Legionnaires and their families who are here. Approximately 100 musical organizations will be in the line of colorful-dressed marchers.

Women Suffering Bladder Irritation

If functional Bladder Irritation disturbs your sleep, or causes Burning or Itching Sensation, Backache, Leg Pains or muscular aches, making you feel tired, depressed and discouraged, why not try the Cystex 48 Hour Test? Don't give up. Get Cystex today at any drug store. Put it to the test. See for yourself how quickly it works. Money back if it doesn't bring quick improvement, and satisfy you completely. Try Cystex today. Only 60c—[Advertisement.

HOOSIER FAMILY BOASTS FOUR QUARTETS

Fears of Race Suicide Eliminated With Line-ups Such as This



[P. & A. Photo]

Indiana Pair's Brood Numbers Sixteen—Count 'Em

FRANKFORT (Ind.) Sept. 30. (Exclusive)—This little city today boasts a family of which Mussolini, proponent of huge families, would be exceedingly proud.

When Mr. and Mrs. William Painter call the role, there are, provided all the children are present, sixteen "here's." And they range in age from 20 months to 27 years.

Of course, some of the children are married and have children of their own. In fact, the elder Painters have five grandchildren.

Mr. Painter, who is 48 years of age, and Mrs. Painter, who has just passed her forty-sixth milestone, are looking forward to the day when their grandchildren will number—use your own judgment.

Wife Held for Husband's Death

OROVILLE, Sept. 30. (AP)—Mrs. Pearl Baldwin today was ordered held for trial on a murder charge growing out of the shooting ten days ago of her husband, William C. Baldwin, son of Oroville's Mayor. Mrs. Baldwin did not testify in her own defense.

One new development was produced in today's testimony when John Sobrero, friend of Baldwin's, testified Mrs. Baldwin accosted her husband on the street a week before the shooting, reviled him, and attempted to engage in a quarel. Baldwin's dying statement was that he accidentally shot himself.

WIFE TELLS OF KICKS ON ASKING FOR DIME

CHICAGO, Sept. 30. (Exclusive)—When Mrs. Martha Hammer of 7025 South Loomis Boulevard asked her husband for her daily allowance of 10 cents, with which to buy a loaf of bread, the husband, Kal P. Hammer, an attorney, who [illegible] an income of $20,000 a year, refused to give it to her and kicked her for asking, a bill for divorce, filed today by Mrs. Hammer, charges. Although her allowance is 10 cents a day her husband spends $12 for liquor, the bill asserts.

MYRA HACKETT GETS VALUABLE BEQUESTS

NEW YORK, Sept. 30. (AP)—Myra Hampton Hackett, Hollywood, Cal., a daughter, received a $5000 legacy, personal effects valued at $1485, a life interest in the residuary estate valued at $13,840 and the balance of a $15,000 trust fund established for her by her father's divorced wife, Mrs. Imogene H. Hampton, from Walter Evans Hampton, customs broker and lawyer, in a tax appraisal filed here today.

CAPITAL POLICE SHAKE-UP PENDS

Young McPherson Indicted as Wife's Slayer

Jurors Severely Rebuke Officials in Case

Washington Excited Over Murder Sensation

WASHINGTON, Sept. 30. (Exclusive)—A shake-up in capital police circles impends as a result of a sensational grand jury investigation which culminated today in the voting of murder indictments against Robert J. McPherson, Jr., young husband of a pretty nurse found strangled to death two weeks ago with a pajama cord knotted around her throat.

McPherson, who has been at liberty since he found his wife, Virgina, dead in her apartment, was immediately taken into custody by members of the homicide squad and placed in the district jail. Although he protested his innocence, McPherson was formally charged with the murder of his wife. He is 21 years of age, and his wife was a few weeks is junior.

OFFICIALS REBUKED

After returning its indictment, the grand jury scathingly rebuked the police and local authorities for bungling the investigation of the murder, and recommended that Inspector William S. Shelby, chief of the detective bureau, and Lieut. Edward J. Kelly, head of the homicide squad, be suspended from duty until their activity in the case has been investigated.

Both Shelby and Kelly had maintained from the beginning that Mrs. McPherson had committed suicide. A Coroner's jury impaneled to investigate the death of the young woman, decided that Mrs. McPherson had strangled herself to death and in commenting on the Coroner's inquest, the grand jury asserted that it apparently was held merely as a matter of form. Important witnesses were not allowed to give testimony, it was charged.

CITY EXCITED

No police investigation in years has so excited the citizens of this blase city as have the daily developments following the finding of the half-clad body of the young wife lying on the floor of her bedroom in the Park Lane apartments a few blocks from the White House.

Washingtonians awoke each morning to find the front pages of the local newspapers plastered with black type regaling the latest developments in the investigation. One morning they were told that witnesses had been found who heard groans and moans on the morning of the murder. Last Saturday morning's newspapers told of a taxicab driver who had driven a man to the Park Lane apartments a short time before the nurse is believed to have died.

Fifteen witnesses, including the husband and several police officers, went before the grand jury Saturday and today.

HAND AT BRIDGE MURDER CAUSE

Missouri Wife Accused of Slaying Spouse

Quarrel Over Play Leads to Blows, Then Shots

Guests Find Host Dead and Summon Police

KANSAS CITY, Sept. 30. (Exclusive)—Terminating an altercation which arose during a bridge game in which they were partners, Mrs. John O. Bennett shot and killed her husband at their home here last night, while guests were in an adjoining room preparing to depart, according to police, who have lodged a charge of first-degree murder against the wife.

Mr. and Mrs. Bennett, according to Mr. and Mrs. Charles M. Hoffman, were partners in a bridge game, playing against the Hoffmans. On what proved to be the last deal Bennett opened the bidding by calling one spade. Mrs. Hoffman, sitting next to the dealer, bid two hearts. This bid was followed by a four-spade bid by Mrs. Bennett. All hands passed and Mrs. Bennett laid down her hand as the dummy.

BENNETT SET

Whether or not her hand was worth a four-spade raise has not been determined, but, at all events, Mr. Bennett went "set." Mrs. Bennett, it is said, criticized his playing. Mr. Bennett defended his ability and one word led to another, according to Hoffman, until Bennett reached across the table, seized his wife's arm and slapped her two or three times.

The bridge table was upset. Everybody stood up and Mrs. Bennett asked the Hoffmans to excuse themselves so the quarrel could be settled. Bennett folded up the table and put away the cards. The Hoffmans tried to smooth things over and to cool the feeling displayed in the bitter words of the Bennetts.

"Only a dirty cur would strike a woman in the face in the presence of friends," Hoffman quoted Mrs. Bennett as saying. Bennett tried to laugh the matter off in a casual way instead of apologising.

PLANS TO LEAVE

Bennett had planned to make a business trip to St. Joseph today. He announced he would leave immediately and would stay in a hotel the remainder of the night. He began to pack his grip.

The Hoffmans again were requested to leave by Mrs. Bennett. Mrs. Hoffman walked toward the hall door. Hoffman stepped into the bathroom and Mrs. Bennett went into a bedroom.

A moment later the guests heard four shots. Rushing to the living-room they found Bennett dead on the floor and his wife standing over him.

Mrs. Bennett was taken to jail in the sports dress and shoes in which she played golf yesterday.

HEALTH BOARD REPORTS

PHOENIX, Sept. 30. (AP)—There were only twenty-nine cases of communicable diseases in the State during the week ending the 28th inst., the State Board of Health announced here today.

POSLAM BEGINS TO HEAL YOUR SKIN AT ON

You don't have to guess wh Poslam is doing you good. KNOW it is, because the very application stops all the itchin your tortured skin feels cool comfortable at last. Poslam concentrated that a single box often heal the stubbornest cr At all druggists, 50c.

FREE Write for sample to POSLAM CO. 254 West 54th New York C



Then Suddenly a Clear Complexion C

"The itching stopped and the pi ples began to disappear, and about a month they were gon writes one woman after us Resinol. There are few compl ion faults which will not yiel this simple treatment. The O ment at night! Then wash off w Resinol Soap in the morn The Soap, too, as a daily c plexion aid. At all druggists.

For free sample of each, w Resinol, Dept. 24, Baltimore, M

Resino

knockless performan at NO Extra Cost

GENERAL VIOLET RAY ANTI-KNOCK GASOLINE



MR. CHARLES VON DER AHE

Introducing Our New Director, Mr. Charles Von der Ahe

who joins the following other directors in the very definite purpose of placing the Seaboard group among the leading financial organizations of Western America. Your attention is called to the present strong board which will be further augmented until all the principal lines of industry are represented.

FOOD DISTRIBUTORS

In addition to Mr. Von Der Ahe, who is Vice-President and Manager of the MacMarr Stores, another Director is Mr. Edward Dale, Vice-President and General Manager of the Safeway Stores. Mr. Dale is Vice-Chairman of the Executive Committee of the Bank.

DAIRY PRODUCTS

Another Director, Mr. K. L. Carver, is Vice-President of the California Dairies and General Manager of the Crescent Creamery Division. Mr. Carver is Chairman of the Executive Committee of the Bank.

MANUFACTURING

Director C. C. Hine is Vice-President and General Manager of the Globe Grain and Milling Company; Vice-President of the Los Angeles Chamber of Commerce and is Chairman of the Business Expansion Committee of the Bank.

TRANSPORTATION

Director W. K. Etter is General Manager of the Santa Fe Railroad (Coast Lines) and is Chairman of the Investment Committee of the Bank.

WHOLESALE DISTRIBUTORS

Director A. A. Maxfield is President of Maxfield & Company, Wholesale Dry Goods, and is also active in credit and financial fields.

Director E. W. Murphy is President of Johnson, Carvell & Murphy, Wholesale Merchandise Brokers.

MUSIC

Director J. T. Fitzgerald is President of the Fitzgerald Music Company.

LEGAL

Director W. I. Gilbert is a nationally known attorney.

Director Walter K. Tuller, a member of the firm O'Melveny, Tuller & Myers, is recognized as one of America's most able business attorneys.

Director Nathan Newby is an outstanding lawyer and civic leader.

INVESTMENTS

Director F. H. Osler is President of Osler Investment Company.

Director Wilmer Anderson deals in stocks and bonds.

EDUCATIONAL

Director Dr. E. C. Moore is head of the University of California at Los Angeles.

MEDICAL

Director Dr. Henry Dietrich is a Child-Specialist Physician.

REALTORS

Director C. C. Albright and Director Clinton E. Miller are Realtors of long experience in California.

OIL

Director E. B. Gilmore is President of the Gilmore Oil Company.

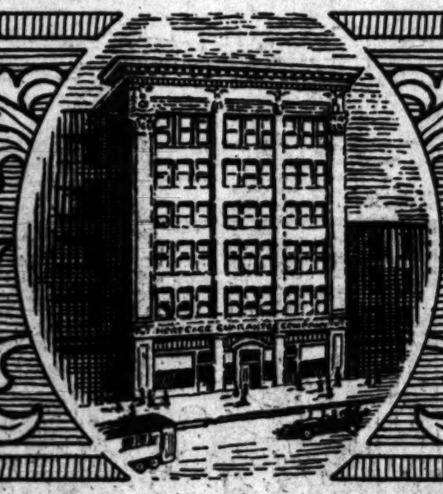
Director Harry M. Evans is an independent oil producer and capitalist.

EXECUTIVE OFFICERS

George L. Browning, President—H. C. Nicholson, Executive Vice-President—Andrew Blackmore, Vice-President—John R. Quinn, Vice-President—Raymond Borden, Asst. Vice-President.



HEAD OFFICE—612 SOUTH SPRING STREET, LOS ANGELES



Judging an Investment by the Institution Back of It

In these days of speculative tendencies, it is important for the investor seeking a sound security to consider not only the strength of the institution back of an offering, but also the motives involved in the marketing thereof. For example:

1—Does the offering represent an economically sound operation?

2—To what extent does the sponsoring institution stand back of the offering?

3—What is the nature and ratio of the tangible security?

4—Is there an established and demonstrated earning capacity of sufficient volume to pay a fair return on the capital represented, plus a reasonable margin of safety?

5—If the offering is guaranteed in any respect, is the guarantor of sufficient financial strength and moral responsibility to insure the efficacy of the guarantee under any and all conditions?

We invite critical application of these tests to our offering of Insured First Mortgage Certificates.

First, the economic soundness of the loaning operations of which this financing is a part, is conclusively shown by the steady and healthy growth of the Company's business over a long period of years.

This company was founded sixteen years ago with an initial capital of $2,500,000, and, without the aid of absorptions or consolidations, has grown steadily and consistently year by year, never failing to show a substantial gain, even during the period of the World War and subsequent readjustment period.

The following table indicates the capital increases and growth of profit and surplus, and resources:

Year	Capital Stock	Undivided Profits and surplus.	Total Resources
1913	$2,500,000		
	April 1, 1923		Dec. 31,1923
1923	3,000,000	$ 886,123.41	$28,412,119.39
	July 3, 1925		Dec. 31, 1925
1925	4,000,000	1,255,051.30	41,314,230.14
	Jan. 1, 1927		Dec. 31, 1926
1926	5,000,000	1,558,197.66	52,858,177.94
	Oct. 1, 1929	June 30,1929	June 30,1929
1929	6,000,000	2,263,281.57	84,700,306.31

The full proceeds from the sale of Certificates, *without any deductions for underwriting profits or commissions*, are utilized for conservative loans on select California real estate.

Second, the Company stands back of these Certificates at all times, even to the extent of insuring the holder against any loss of either principal or interest.

Third, the tangible underlying security is in the form of improved, diversified real estate having an aggregate value, as established by State-approved appraisers, operating under the most conservative policies, of more than twice the amount of outstanding Certificates.

Fourth, that there is an established source of income sufficient for all interest requirements plus a liberal margin of safety, is attested by long experience under all conceivable conditions, and by the Company's substantial earning capacity and constantly increasing surplus.

Fifth, the liens which these Certificates represent are protected not only by the soundest of all forms of security but also by policies of insurance issued under the Mortgage Insurance Act of California. Back of these policies, which effectually protect the investor against any loss of either principal or interest, is the full strength of the Company as shown by resources of more than $80,000,000.

Thus, it is evident that every test is fully and effectually met.

Not only is the financing which these Certificates represent, sound and constructive in every respect; not only is the sponsorship unqualified; not only is the ratio of sound security better than two to one; not only is the income for the payment of interest ample and dependable, but the investment is also guaranteed, principal and interest, and the strength of the guarantor is beyond question.

Those are the reasons why these Certificates are in such widespread demand among thinking investors, being held by banks, insurance companies and other institutions, as well as by executors, administrators, trustees and private investors in thirty-eight States and several foreign countries.

These Insured First Mortgage Certificates are issued in denominations of $100 and multiples thereof, in maturities of two to five years, *and yield 6%*. They are ideal for purposes of systematic investment, and the experienced buyer knows that the sure and regular returns from an investment of this character, when compounded semi-annually or quarterly over a period of years, far exceed the spasmodic returns, if any, from speculative holdings.

These Certificates are described in detail in a booklet which will be gladly mailed upon request. Telephone TRinity 0831 or use the coupon.

Resources More than $80,000,000.00

CAPITAL $6,000,000.00
SURPLUS AND UNDIVIDED PROFITS $2,250,000.00

OFFICERS AND DIRECTORS

MORGAN ADAMS ..... *President*
R. F. GROSS ..... *Vice-President*
GEORGE S. SEWARD ..... *Vice-Pres. and Sec.*
EDGAR G. HARKNESS ..... *Vice-President*
TRACY KEEDY ..... *Treasurer*

WM. H. ALLEN, JR.
President, Title Insurance & Trust Co.
W. M. ARMSTRONG
Capitalist
A. M. CHAFFEY
President California Bank
HARRY CHANDLER
President, Times-Mirror Company
E. P. CLARK
Director, Citizens National T. & S. Bank
F. G. CRUICKSHANK
Cruickshank, Brooke & Evans
Director, First National Bank, Pasadena
JAMES A. GIBSON, JR.
Gibson, Dunn & Crutcher
WILLIAM LACY
President, Lacy Manufacturing Company
SAYRE MacNEIL
Attorney-at-Law
AUSTIN O. MARTIN
Vice-President, Security-First Nat'l T. & S. Bank
HARRY LEE MARTIN
Capitalist
H. F. METCALF
Metcalf & Ryan
BEN R. MEYER
President, Union Bank & Trust Co.
A. F. MORLAN
President, Title Guarantee & Trust Company
E. J. NOLAN
President, Bank of America of California
HENRY W. O'MELVENEY
O'Melveney, Tuller & Myers
STUART O'MELVENEY
Vice-President, Title Insurance & Trust Company
JAMES R. PAGE
Vice-President, California Bank
J. B. VAN NUYS
President, Van Nuys Investment Company

COUPON

Please mail me a copy of the booklet on Insured First Mortgage Certificates.

Name .....

Address .....

MORTGAGE GUARANTEE COMPANY

LONG BEACH OFFICE
Farmers & Merchants Bank Bldg.
Telephone 61934

Leading Mortgage Insurance Company of the West
Telephone TRinity 0831

Branches also in
SAN FRANCISCO, OAKLAND, FRESNO, SAN DIEGO

General Offices: 626 South Spring Street, Los Angeles

REAL ESTATE LOANS Funds are at all times available through this company for first-lien loans on private residences, courts, flats, apartments, and business properties. Either short-term loans or long-term amortized loans on attractive terms. Conferences are invited.



THE BEASTS OF TARZAN

By Edgar Rice Burroughs



As the echoes of the blood-curdling cry died away, Tarzan turned toward the prostrate Swede. His face was cold and cruel, and in the gray eyes the Swede read murder. "Where is the woman?" growled the ape-man. "What have you done with the child?" Like a bronze image—cold, hard and relentless—he stood over the helpless man, waiting to wring such information from him as he needed, and then to kill.

The Swede tried to reply, but an arrow entirely through his chest caused the words to die in his throat. Presently the paroxysm passed and again the wounded man's lips faintly moved. Tarzan knelt down and again demanded: "Where are they?" The Swede pointed up the trail. "The Russian—he got them," he whispered. "They catch us. I fight, but they wound me and leave me. He take your wife and kid."



Tarzan started in amazement at the words! So the fugitives were his own wife and child! His fierce eyes blazed with the passion and vengeance that with difficulty he controlled. "Why were they with you? What have you done to them? Speak quick. Tell me the worst, or I will tear you to pieces with my bare hands!" A look of pained surprise came over the Swede's face. "Why," he whispered, "I did not hurt them."

"I try to save them from dot Russian. Your wife vas kind to me on dot ship. I hear dot little baby cry sometimes. I got wife and child, too, in Sweden." Something in the man's tone convinced Tarzan he was telling the truth. Quickly his mood turned from hate to pity. "I am sorry," he said very simply. He lifted the Swede tenderly in his great arms, comforting him as the wounded man breathed his last.

(Continued Tomorrow)

GASOLINE ALLEY

Sad Tidings

By Ki



THE GUMPS

Somewhere in Australia

By Sidney Smi



Dog Days

By D. T. Carlisle



HAROLD TEEN

Costly Upkeep

By Carl E



WINNIE WINKLE, THE BREADWINNER

There Ain't No Justice

By Bran



REG'LAR FELLERS

Help! Help!

By Gene Byrnes



ELLA CINDERS

Noisy Neighbors

By Bill Conselman and Charlie Plum



PETEY—

It's All Very Confusing

By C. A. Voigt

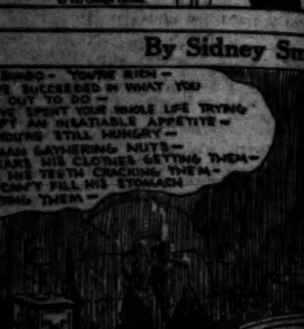




By Ki



By Sidney Smi



By Carl E

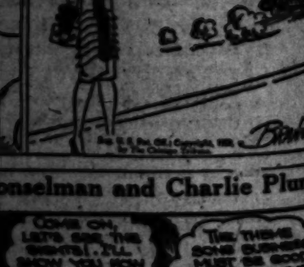


By Bran





onselman and Charlie Plumb



By C. A. Voigt



NESS GROUP TS AT OGDEN

Unit of National Chamber in Session

ation and Forests tstanding Topics

ood Mead to Lead iscussion Today

(Utah) Sept. 30. (AP)—De- of the natural resources West, with an enlarged for- in Asia and Latin Amer- ed the attention of some ntatives of western cham- commerce at the first day's of the western division of e of Commerce of the ates.

the greater part of the centered around the sub- and forests and pre- derations of the reso- mittee gave promise of deration at the closing of the conference tomor-

Mead, Federal Com- of Reclamation, was pres- and while he did not par- in the program he con- with a committee drafting a on the chamber's atti- reclamation, Dr. Mead the discussions tomor- on reclamation and followed by several other from Western States.

RESOLUTIONS

mation resolution, re- the committee-room in- will take a stand in favor federal government activity direction. Another resolu- proposed to express approval Hoover's proposal for a to study western pub- and reclamation problems, ive is turning over to the public-land States of the surface rights to the un- and unappropriated Fed- lands within their borders.

two subjects crept into the at the close of the after- session today and tomorrow's is expected to bring out

single topic that seems likely to lead to an interesting discussion is a notable pronouncement in report of the resolutions com- is that of Mexican immigra- of particular interest to the It was considered at this afternoon in the committee's session.

another that is being ad- by the California delegates amendment of the bill which Representative Harry L. Englebright the State plans to introduce at next session of Congress to make an outright appropria- of $160,000 for forest protec- F. H. Sloan, general man- of the California Chamber of spoke a good word in behalf from the convention floor afternoon.

SESSION TOPICS

Paul Shoup, western vice- of the national Chamber presiding, today's included a discussion of industrial development by J. Koster, vice-president of the California State chamber, Valley C. Ash, district man- at the Bureau of Foreign and Commerce of San Fran- to which they pointed west- business men to larger opportu-

SPEED EXPERTS COLLIDE

Hoffman, at Safety Council, Advocates No Limit; Statistician, in Reply, Predicts "Hell to Pay"

CHICAGO, Sept. 30. (Exclusive)—The speed of modern traffic was denounced as a serious menace to society and was praised as a contributing factor in the growth of civilization today as experts clashed at the opening of the eighteenth annual congress of the National Safety Council.

Paul G. Hoffman of South Bend, Ind., vice-president of an automobile manufacturing corporation, declared that the rise of civilization can be measured by the speed of its transportation and that in ten years improvements in highway construction and automobile engineering will make it possible to tour with safety at 100 miles per hour.

"In the last fifteen years," he said, "the average speed of traffic has doubled and the number of accidents per car has almost been halved.

"For generations speed has been a bugaboo. Whether you like it or not the public wants speed, and it's going to have what it wants. What we must do is build streets, highways, automobiles and laws that will accommodate the demand with safety. Speed does not mean recklessness. A driver can be a menace to society going twenty-four miles an hour, under certain circumstances, and he can be a safe man at the wheel of a car going eighty miles an hour.

SLOW DRIVER MENACE

"The slow driver who blocks the flow of traffic, who forces others to go around him at a risk, is becoming recognized as one of the greatest nuisances on the highways.

"This council can save lives by urging States to remove their maximum speed limits so that motorcycle policemen will stop chasing fast cars that are imperiling no one and devote themselves to removing the reckless driver from the highways."

These words aroused the ire of the next speaker, Dr. Louis I. Dublin, a New York insurance statistician, who is chairman of the statistics section of the safety council.

CALLS IT OUTRAGE

"That was the most outrageous and unconscionable talk I ever heard," he declared. "Mr. Hoffmans doctrine is at the bottom of our troubles, and, if believed, there will be hell to pay. I have known that automobile manufacturers had such thoughts in their heart but this is the first time I ever met one who dared to preach such a dastardly theory. It shows the low moral code to which we have fallen.

"There is no earthly reason for speed higher than thirty-five miles an hour. The statistics show that as the speed of traffic is growing the number of deaths from automobiles is increasing until last year the toll was 27,500."

Judge Hugh A. Locke of Birmingham, Ala., another student of the traffic problem, advocated more laws. He pointed to deaths caused by drunken drivers and urged the universal adoption of legislation to revoke the driving license of such offenders.

LAWLESSNESS BLAMED

Frederick E. Schortemeir, president of the Indianapolis Safety Council, declared that a general disrespect for the laws and for the common decency are responsible for the large number of accidents.

Approximately 7500 delegates are attending the national conference of safety experts, coming from all parts of the United States and with a few from abroad. It is a five-day convention, dealing with industrial and home accidents as well as traffic. Their statistics show 96,000 persons met death through accidents in the United States last year—27,500 from automobiles, 24,000 through accidents at home, 24,000 industrial fatalities and 20,000 accidental deaths in public places other than on streets and highways.

nities in foreign commerce and development of their States to satisfy that demand.

Two Portland men, Raymond B. Wilcox, president of the Chamber Commerce of that city, and W. D. B. Dodson, its general manager, spoke at the luncheon meeting on "Water Resources of the West." In the afternoon Prof. Walter Mulford of the University of California Forestry Department and R. H. Rutledge, district government forester at Ogden, spoke.

Necessity of a forest cover on the western watersheds to prevent destruction of the soil and dissipation of the water supply was urged by Prof. Mulford, who is a member of a forest study committee of twelve named by the California State Chamber of Commerce.

FOREST PROTECTION

With most of its agricultural valleys bordered by high, steep mountains, California's agriculture is dependent upon a protective forest cover to prevent a quick run-off of rainfall which, conserved, is sufficient for crops, the speaker said. Because of its importance to agriculture, a group of ranchers recently planned to ask the State Legislature to prevent the cutting of all timber.

"Another force which is at work to keep forest covering intact is our particularly effective public opinion which demands maintenance of the beauty of our mountains," he continued. "This sentiment is becoming so pronounced that the lumbermen are coming to be regarded almost as public enemies."

The live-stock man takes his place beside the raiser of wool in saying that our forest areas shall be actively used, not locked up. With this conflict of interests as regards the forests, the speaker concluded, it is necessary that a sound forest policy shall be worked out that will be fair to all. With such a purpose in view, the California forest study committee was named, including representatives of affected interests.

BANQUET SPEAKERS

Speakers at the annual banquet of the chamber tonight included Gov. H. C. Balbridge of Idaho and William Butterworth, president of the United States chamber.

Gov. Emerson of Wyoming was introduced to the convention this afternoon and spoke briefly on the need of united action by Western States for the solution of their problems. He commented on the fact that while Colorado, Wyoming, Montana and New Mexico had been transferred from the western division of the chamber, they were liberally represented at the present conference.

Other speakers this afternoon included William M. Wheeler, president of the California Protective Association, who urged more effective fire protection in forests; E. W. King of Yerington, Nev., who commented on the large area of unappropriated public lands in the West, and Sinclair Wilson of Portland, who declared that government appropriations for the West amount to capital investment in Federal holdings here.

YOU WILL NOT SEE VOLCANIC ACTIVITY AT HONOLULU

THERE have been no active volcanoes on on the island of Oahu, where Honolulu is located, for over 5,000 years. All volcanic activity in the Hawaiian group of islands centers around three age-old craters or vents—situated 30 to 100 miles by motor from Hilo, on the big island of Hawaii. And Hilo is 192 miles by steamship from Honolulu.

On the same LASSCO liner you take from Los Angeles to Honolulu, you can make the 3-day Wonder Trip from Honolulu to Hilo and "Volcano-land." This trip is one of the outstanding features of LASSCO's

SPECIALLY SERVICED AUTUMN TOUR

SAILING on the cruiser de luxe "City of Honolulu" SATURDAY, OCTOBER 19

If the impending eruption occurs within the next two or three weeks, as predicted by Dr. Jaggar, famous volcanologist of Hawaii, you will quite likely have an opportunity of seeing one of the most thrilling spectacles on earth—a volcano in activity!

Autumn travel to Hawaii is made particularly agreeable by LASSCO's Specially Serviced 20-day Tours. The cost—from $326—covers every necessary ship and shore expense, including the 3-day Wonder Tour to Hilo and Volcano-land. These tours sail on the "City of Honolulu" October 19, November 16 and December 14.

FREQUENT SAILINGS —of LASSCO's splendidly serviced fleet

S. S. DIAMOND HEAD . . . . . October 12
S. S. CITY OF HONOLULU. . . . . October 19
S. S. CALAWAII. . . . . October 26

LASSCO
LOS ANGELES STEAMSHIP CO.
R. P. CULLEN, General Passenger Agent
730 So. Broadway, Tel. VAndike 2421
Ticket Offices:
725 So. Spring Street . . . . . Tel. VAndike 2421
6735 Hollywood Blvd. . . . . Tel. GLadstone 5505

02-47

MEXICO'S OIL ILLS OUTLINED

Americans Tell Congress Group of Plight

Heavy Taxes and Decrease in Production Cited

New Labor Laws Seen as Final Step to Ruin

MEXICO CITY, Sept. 30. (Exclusive)—The Mexican petroleum industry, of which American capital composes the greater amount of money invested, laid its case before Congress today at a meeting between the committee of oil men headed by H. N. Branch, chief legal counsel of the Mexican interests of the Standard of Indiana, and the subcommittee of the Chamber of Deputies on petroleum charged with hearing the oil men's objections to the new proposed labor law now under discussion by Congress.

A dark picture of the present Mexican petroleum industry is painted by Branch in a report, furnished the subcommittee, subdivided into the following five chapters: Production, taxation, refinery, labor and profits, indicative of the "depressed condition" the industry now finds itself in and its "condition of decadence."

The subcommittee was told by the oil men that oil from all other fields can at present be laid down in New York cheaper than from the Mexican fields. Branch expressed the belief that the government feels the urgency of alleviating at once the general depressed condition of the oil industry in this country which "so far as its export business is concerned soon will disappear" unless there is a change.

ADDITIONAL BURDENS

Additional burdens on only two provisions that the new law calls for would amount to $6,000,000 yearly on the oil companies, Branch asserts. The report shows that the production of petroleum in Mexico which began in 1901, increased until it reached its peak in 1921 when 193,000,000 barrels were produced, but has decreased since that date to 50,000,000 barrels produced in 1928.

All other oil-producing countries are named in the report as showing a steady increase during this period. The report, basing its statement on figures it presents, argues that this decrease in Mexican petroleum is not due to world overproduction.

Dealing with taxation, the report declares that production taxes paid by the oil companies in 1922 amounted to $29,000,000, the export taxes $13,000,000 and that last year the companies paid production taxes to the amount of $3,500,000 and export taxes of $2,000,000 in almost direct proportion to direct taxation, the report states. There is a noticeable increase in indirect taxation.

REFINERIES CLOSE

As to the situation in oil refining the report declares that in 1922 fifteen refineries were operating in Mexico with a total capacity of more than 400,000 barrels daily. Seven have been entirely dismantled. Four of the remaining eight are now idle and the other four with daily total capacity of 48,000 barrels are operating barely 30 per cent of their capacity. According to the report, 50 per cent of the total oil employees are engaged in the refineries.

Reporting on labor, the report says that in 1921, 50,000 men with a yearly pay roll of $60,000,000 were employed by the oil companies. At the end of June this year there were 14,000 men employed with yearly pay roll of $17,000,000.

LOSSES SUFFERED

Advising the subcommittee on profits and losses, the report declares that in 1922 there were twenty-one companies actively engaged in the export of petroleum representing 92 per cent of the total production of oil that year. Of these, seven have gone out of business entirely, and three are in process of liquidation. "All without exception have suffered heavy losses on their investments in Mexico." Of the remaining eleven export companies operating today only five show any profits whatsoever on their operations, according to the report.

The report ends with: "Of four principal companies that produced approximately 25 per cent of the total production during the years 1925 to 1928 show net losses for these years as follows:

In 1925, $5,000,000, having produced 29,000,000 barrels; in 1926, $8,000,000, having produced 23,000,000 barrels; in 1927, $4,500,000, having produced 17,000,000 barrels, and in 1928, $5,000,000, having produced 25,000,000 barrels.

AIRPLANE OF COSTE SEEN OVER SIBERIA

Flyers Seeking Distance Record Reported After Eighty Hours' Silence

PARIS, Sept. 30. (AP)—A Havas dispatch sent from Moscow at 10 o'clock tonight, reported that Dieudonne Coste passed Novo-Sibirsk, Siberia, today flying in the direction of Irkutsk.

With Maurice Bellonte, Coste left Le Bourget at 8:16 a.m., last Friday in the sesquiplane Question Mark to seek a new world's distance record by a flight to the Far East. Their progress was followed as far as Cologne, Germany, and then the great spaces of Eastern Europe and Asia swallowed them up.

More than eighty hours elapsed during which no word came from the flyers, and fears for their safety increased.

Coast Oranges Smuggled Into Florida Towns

TALLAHASSEE (Fla.) Sept. 30. (AP) Asserted bootlegging of California oranges in Florida has been reported to the State Inspection Bureau here, and has been referred to the State plant board.

An inspector of the bureau reported that quantities of California oranges had been found at Cottondale, Mariana and Blountstown without the inspection stamp. The fruit had arrived by truck from Dothan, Fla., the inspector said, and when dealers were warned that it did not bear the inspection stamp it was taken out of the State.

Detective Shot to Death From Darkened Street

HAVRE DE GRACE (Md.) Sept. 30. (AP)—A. A. Morrison of New York, a private detective assigned to the Havre de Grace race track, was shot and killed by an unidentified assailant on a street here tonight as he reached a spot shaded from street lights by trees.

EVENING SCHOOL AT PORTERVILLE BEGINS

PORTERVILLE, Sept. 30.—The fall sessions of the evening school held each term during the past eight years in connection with the Porterville Union High School, opened here this evening at 7 o'clock and from the interest shown today, many adults of the district will avail themselves of the opportunities offered for adult education during the next few weeks.

All classes, both day and evening, are open to all adults without charge, excepting for cost of materials used. Not all the evening classes are yet ready for organization, but enrollments for later classes are being taken now. Among those getting started this week are Americanization groups for Mexicans and for others, farm mechanics, aviation, arts and crafts, dietetics, mechanical or architectural drawing, photography, visual education, book-keeping, shorthand and typing, piano, vocal or harmony and men's athletics.

Looking forward to the spring term, an extensive program is mapped out for home education and education for parenthood, class sessions not to begin until after the holidays.

HAL STEWART EDNS LONG JAIL SENTENCE

PORTERVILLE, Sept. 30.—Hal Stewart, 40 years of age, of this city, has been released from the Tulare County Jail at Visalia, upon payment of the balance due on a $100 fine imposed last June by Justice A. M. Lumley of Porterville, on a possession charge.

NOTICIAS MUNDIALES DE ULTIMA HORA

NOTAS TELEGRAFICAS

Termina la Vigilancia del Rin para los "Poilus"

MAGUNCIA (Alemania,) Septiembre 30.—La próxima semana comenzarán a evacuar las unidades militares del ejército francés la segunda zona que han venido ocupando, o sea la cabeza de puente de Coblenza y una faja de territorio que avanza hacia el noroeste hasta la frontera holandesa.

Desde los primeros días de Septiembre, han estado saliendo destacamentos avanzados, con rumbo a los varios centros militares de Francia, para preparar cuarteles y alistar nuevos almacenes. De ese modo, las unidades que vayan llegando tendrán donde alojarse.

Desde hace una semana comenzaron a retirarse las unidades inglesas y belgas, marchando Rin abajo hacia Aquisgrán, parte en barcos y parte en trenes.

No se Publica la Encuesta sobre el Desastre de la T.A.T.

WASHINGTON, Septiembre 30.—Hoy comunicó el ministro Lamont que no se haría público el resultado de la investigación que hizo el ministerio de Comercio en lo del desastre del City of San Francisco, avión de viajeros de la Compañía de Transportes Aéreos Transcontinentales. Hace varias semanas que se estrelló dicho avión en las montañas de Nuevo Méjico, con pérdida de ocho vidas.

Al decir del ministro, sigue esa conducta el ministerio porque las leyes no lo protegen contra acciones judiciales por daños en el caso de que sus conclusiones, en una encuesta cualquiera, resultaren erróneas.

A Millones de Dólares Montan los Robos de Autos cada Año.

NUEVA YORK, Septiembre 30.—Según las estadísticas de la Fidelity-Phoenix Fire Insurance Company, los 116,000 automóviles robados el año próximo pasado representan un valor de $81,900,000. De ese total, se recobraron como el 85 por ciento; lo que arroja una pérdida líquida de algo así como $12,600,000. Si dividimos la pérdida entre el número de autos que funcionan en este país, le toca a cada uno a menos de $1 por año.

Se Honra Merecidamente a un Sabio Mejicano

BERKELEY, Septiembre 30.—Llamando la atención del público que les hacía la figura de uno de los más grandes sabios que ha producido el hemisferio occidental, cuya memoria no ha sido ensalzada por los historiadores, el doctor Irving A. Leonard, catedrático adjunto de Español en la Universidad de California, acaba de publicar una biografía de Don Carlos de Sigüenza y Góngora, de la Ciudad de Méjico (1645-1700.)

Hace observar Leonard que en los siglos XVII y XVIIII la ciudad de Méjico y la Real Universidad de Méjico eran los centros de mayor cultura en el Nuevo Mundo, y que del pequeño grupo de eruditos y hobres de ciencia que contribuyeron a esa cultura, era don Carlos en más destacado.

Bandidos que Hacen un Túnel para Penetrar en un Banco

OAKLAND, Septiembre 30.—Hoy se robaron dos hpmbres $9500 de la sucursal del American Trust sita en la esquina de la calle Catorce Este y la avenida Setenta y Tres. Practicaron un túnel para llegar al establecimiento; ataron y amordazaron a dos porteros, y esperaron luego la llegada de los empleados superiores, a quienes obligaron a abur la bóveda.

Se le Apreeia Mejoría al Doctor Jordan

PALO ALTO, Septiembre 30.—Se está restableciendo de modo lento, pero continuo, el doctor David Starr Jordan, rector emérito de la Universidad de Stanford, del mal que lo ha tenido en cama desde hace varias semanas. Dales son los informes que ha proporcionado hoy la señora Jordan.

NOTAS LOCALES

Pierde un Dedo en Riña

Alfredo Moreno, de 21 años, con domicilio en el 414½ de la calle Hill Norte, se presentó ayer con un dedo de menos en la Casa de Socorro de la calle de Georgia, y dijo que la causa de su mutilación había sido un altercado con un conocido suyo en la esquina de la avenida Grand y el bulevar Sunset. Se negó a dar el nombre de su contrincante, pero dijo que éste le había arrancado el dedo de una mordida.

El doctor Jacobs le curó la herida, y Moreno se marchó a casa diciendo que iba a cobrar venganza a su modo por la pérdida del dedo.

Nuestra Comunicación Telefónica Llega ya a Checoeslovaquia

Ya podemos hablar con todos los puntos de Checoeslovaquia, haciendo uso del teléfono transatlántico. Tal ha anunciado ayer el señor M. L. Stannard, gerente de división de la Compañía Telefónica de Sudcalifornia.

A partir de hoy, queda establecido ese servicio desde todos los puntos de Estados Unidos y Cuba, así como desde aquellos puntos del Canadá y Méjico que ahora tienen servicio transatlántico. Puedo uno comunicarse actualmente, a cualquier hora del día o de la noche, con veintidós países de allende el Atlántico.

Charlas Infantiles para Chiquillos de Escuela

III

Al día siguiente, Daniel habló de ello con su padre, y éste dijo que estaba demasiado pobre para enviar a sus dos hijos al colegio (The next day Daniel talked to his father about it. The father said he was too poor to send both of his sons to college. Dijo que, si probaba a mandar a Ezequiel al colegio, perdería toda su pequeña hacienda (He said he would lose all his little property if he tried to send Ezekiel to college.) Pero agregó que, si su madre y hermanas de ellos consentían en ser pobres, enviaría al colegio a su otro hijo (But he said that, if their mother and sisters were willing to be poor, he would send the other son to college.)

Así es que fueron interrogadas madre y hermanas (So the mother and sisters were asked.) Parecía duro arriesgarse a perder todo cuanto tenían, y era duro también no abrirle camino a Ezequiel. Todas lloraron al hablar de esto (It seemed hard to risk the loss of all they had. It seemed hard not to give Ezekiel a chance. They all shed tears over it.)

OIL NEWS

BY PORTER FLINT

The Texas Company's Patterson No. 10-A on the Patterson lease at Santa Fe Springs is reported to have completed a fishing job and is now reaming preparatory to setting a string of casing with bottom of the hole slightly below 8500 feet.

This test is the deepest in the Santa Fe Springs area and is but a short distance west of the Ring Oil Company's No. 1, near the intersection of Little Lake and Forest roads.

Texas drilled into what is thought to be a new oil sand at about 8300 feet and that formation has been continuous to 8500 feet. Seven-inch casing is set to 7974 feet and hole is open to 8525 feet, and should it be completed will be the deepest producer in the world.

Production Drops

The Parker No. 1 of George P. Getty, Inc., at Potrero yesterday yielded approximately 485 barrels of oil, showing a marked decline from initial output estimated at about 1700 barrels from a depth of 3846 feet. Condition of the hole and flow of mud and water is thought to have impaired the oil output.

Getty last night planned to file application for the drilling of seven projects at Potrero, all within a short distance of the Parker No. 1 and the York & Lockhart No. 1, which is reported to be flowing 1100 barrels of oil a day. Locations have already been made for three wells by Getty.

Rigging Rotary

The General Petroleum Corporation yesterday was rigging rotary for More No. 2, three miles southeast of Elwood, and will spud in within two weeks. This test is about a half-mile from More No. 1, which suspended operations at 4833 feet because of the gas pressure.

Nearing Completion

The Santa Fe No. 212 of the General Petroleum Corporation at Santa Fe Springs is running two-and-one-half-inch tubing for a production test with bottom at 3000 feet in the lower Clarke sand. Six-and-five-eighths-inch casing is set to 7510 feet. The Santa Fe No. 213 is drilling below 8043 feet in the lower Clarke sand and may be completed in less than ten days.

Deepest Summerland Test

The Lincoln Drilling Company's Williams No. 3 in the old Summerland field has been drilled to 1556 feet and is the deepest test in that area. More than 100 feet of oil sand is in evidence.

Lincoln Drilling's Williams No. 2 is producing from a depth of 1385 feet and Williams No. 1, the discovery well, eventually found steady production at 1380 feet, although originally brought in at 1250 feet and then drilled deeper.

A half-mile west of the Palisades field near Santa Barbara, Lincoln Drilling is drilling the Medcliff No. 1 as a deep test on a 160-acre lease that fronts the ocean for a mile. It is drilling below 2300 feet and no showings have yet been encountered.

Fishing Continues

The General Petroleum Corporation continues to fish for three-inch drill pipe from in Ochsner No. 2 on Sec. 29 on the north dome at Kettleman Hills. Top of the fish is at 7067 feet with bottom of the hole at 7321 feet. This difficulty developed a few days ago.

Completes Deep One

George F. Getty, Inc., yesterday brought in Getty No. 27 on the Baker lease at Santa Fe Springs for 3200 barrels of 33.7-deg. gravity oil a day from a depth of 7967 feet along with about 6,000,000 cubic feet of gas. Pressure is 400 pounds on the casing. Nearly 170 feet of oil sand was in evidence. Four-and-three-quarter-inch casing is set to 7763 feet with open hole to bottom.

In the old Summerland field Getty's Becker Fee No. 1 yesterday put out 115 barrels of oil. The Becker Fee No. 2, a short distance away, spudded in and is drilling below 100 feet, and Becker Fee No. 3 has derrick up. The Gandomo No. 1, a State tideland permit No. 18-1, is rigging up.

Completes Two

The Standard Oil Company yesterday completed South Whittier Community No. 21 at Santa Fe Springs for 1965 barrels of 33.2-deg. gravity oil a day from a depth of 7739 feet.

In the Midway field, Standard's No. 124 was brought in for 184 barrels of oil with bottom at 2830 feet.

Offset Fishing

The Standard Oil Company's No. 8 on the north dome at Kettleman Hills yesterday was fishing for a core barrel with bottom of the hole at 6440 feet. This undertaking offsets the Millham Exploration Company's Elliott No. 1, discovery well, flowing 2700 barrels of oil a day, and is but a short distance from the Continental Oil Company's Elliott No. 12-8, which is producing 6900 barrels of 61-deg. gravity oil a day.

Proves Up Acreage

Completion of the Pieter-Golay No. 1 of the Richfield Oil Company at Huntington Beach proved up a seventeen-acre lease and definitely shows that the upper Ashton formation is good for production. This project came in at 3580 feet for 175 barrels of 23-deg. gravity oil a day.

At Hermosa Beach, Richfield's Paige No. 1 is drilling below 3200 feet and will soon test the upper Ashton sand.

Richfield's Howard No. 5 at Santa Fe Springs is drilling below 7000 feet and may be completed this week. Four-and-one-half-inch casing is set to 7418 feet.

Deep Test Drilling

The Richfield Oil Company's Mayberry No. 1 at Santa Fe Springs is drilling below 5300 feet in search of deep production. This test is located on a ten-acre tract and is proven territory.

Makes Location

The Hansen No. 1 and Coffin No. 1 will be drilled by the Richfield Oil Company at Potrero and both will offset the Parker No. 1 producer of George F. Getty, Inc., near the intersection of Aerick street and Prairie avenue.

Richfield has approximately seventy acres at Potrero, thirty-five of which are in the town-lot area where York & Lockhart brought in No. 1 and the Parker No. 1.

May Complete Fishing

All but about 400 feet of drill pipe has been removed from the Scott McIntosh No. 1 test on the Isle Vista tract east of Elwood. More than 3200 feet of pipe were recently recovered and indications are that the remainder will be out in a day or two.

Production Test Near

Cement plug is being drilled out of the Langman No. 1 of Anderson & Garrison on Patterson avenue at Goleta and a production test may be made this week at about 4500 feet. Nearly 100 feet of oil sand is said to be in evidence in this test.

The Stevens No. 1 test a short distance north of the Langman No. 1 is sidetracking down past stuck drill pipe, having lost about 500 feet of hole.

NEW NATURAL GAS FIELD ANNOUNCED

KANSAS CITY, Sept. 30. Exclusive)—A new natural-gas field at the gateway of one of the largest existing markets in the world for natural gas has been discovered by the Missouri-Kansas Pipe Line Company at Bluesprings, seventeen miles from the city limits of Kansas City, Mo. Sixteen wells with an aggregate open flow capacity of 10,268,000 cubic feet a day have already been completed and the company plans to have 25,000,000 feet a day open flow completed before December 1.

SECURITIES UNIT DECLARES INITIAL

United States Securities Corporation declared yesterday an initial quarterly dividend of 27½ cents a share on the capital stock, placing the shares on a $1.50 annual basis. The dividend is payable the 15th inst. to stock of record September 20. Application has been made to list the 200,000 shares of class A no-par stock on the New York Curb Exchange. The corporation is primarily an investment trust specializing in securities of banks and other financial institutions.

DUBILIER COMPANY IN PATENT SUIT

NEW YORK, Sept. 30. (Exclusive)—Dubilier Condenser Corporation today filed suit in the United States District Court, second district of Brooklyn, against Aerovox Manufacturing Corporation charging infringement of a patent which covers the method of manufacturing paper condensors as is used in practically all radio sets, talking motion pictures and in many broadcasting stations as is being supplied by Aerovox to Radio-Victor Corporation and others.

DAWES INESTMENT TRUST IN PROSPECT

It is understood on good authority that the Dawes banking interests in Chicago, the Central Trust Company and its investment affiliate, the Central Illinois Trust Company, are planning an investment trust, details of which will be made public in the near future. The trust will be at least a $16,000,000 corporation and is expected to have on its board a prominent group of Chicago and midwest bankers.

PATHE PHONOGRAPH IN MERGER DEAL

NEW YORK, Sept. 30. (Exclusive)—Pathe Phonograph and Radio Corporation, Cameo Record Corporation, Scranton Button Company and Regal Record Company, a subsidiary of Chrystalate Gramophone Record Manufacturing Company, Ltd., have been merged into the American Record Company with a capital of 200,000 common shares of no-par value and $4,000,000 of 7 per cent preferred stock, it was announced here today.

Legal

Notice of seizure and sale. The following articles have been seized in Los Angeles County, California for violation of customs laws; seizure number and date; description and supposed owner as follows: 8341, 12/26/28, 35 bottles liquor; R. E. Farrer; 8404, 1/3/29, 4 bottles liquor, W. R. Dobbs; 8437, 1/15/29, 3 bottles liquor, unknown; 8500, 1/15/29, 34 bottles liquor, H. G. Young; 8501, 1/16/29, bottle liquor, Frank Urnish; 8502, 1/16/29, 100 bottles liquor, F. L. Odom; 8503, 1/17/29, 1 bottle liquor, Anton P. Baruka; 8508, 1/17/29, 5 bottles liquor, Vincent Bezanovech; 8585, 1/25/29, silk shawl, C. Pfeifer; 8586, 1/28/29, 2 bolts of silk, Chief Steward S.S. PYTHIAN; 8579, 1/29/29, 1 bottle liquor, Darious Leravins; 8607, 2/2/29, 2 bottles liquor, unknown; 8608, 2/2/29, 11 bottles liquor, 2 bottles salad dressing, unknown; 8633, 2/5/29, 1 bottle liquor, unknown; 8636, 2/7/29, 18 bottles liquor, H. J. Rosenberg; 8671, 2/13/29, 6 bottles liquor, unknown; 8672, 2/13/29, 6 bottles liquor, unknown; 8696, 2/16/29, 12 bottles liquor, unknown; 8744, 2/26/29, 2 pkgs. magazines, Mrs. Robert V. Allen; 8745, 2/26/29, 1 book, A. A. Golden; 8768, 3/1/29, ½ dozen manicure knives, Mrs. H. E. Baker; 8796, 3/7/29, 12 bottles liquor, unknown; 8797, 3/7/29, 8 bottles liquor, unknown; 8798, 3/7/29, 6 bottles liquor, unknown; 8807, 3/7/29, 1 bottle liquor, Radio Operator SS SHABONNEE; 8808, 3/8/29, 27 bottles liquor, unknown; 8829, 3/12/29, 48 bottles liquor, William Malcolm; 8838, 3/14/29, 2 table covers, Olaf Krathan; 8839, 3/14/29, 1 bottle liquor, Nikola Miller; 8870, 3/20/29, 4 bottles liquor, J. Hansen; 8893, 3/23/29, 3 bottles liquor, Jakov Milatich; 8894, 4/17/29, 250 cigars, E. O. Briceno; 8895, 4/18/29, 200 cigarettes, Edward M. Wilson; 8908, 3/13/29, 1 bottle liquor, 1 shawl, I. W. McTavish; 8909, 3/13/29, 11 bottle liquor, Mastavajo SS TRUCKEE; 8912, 3/20/29, 1 lot lottery tickets, E. N. Miller; 8922, 3/29/29, 1 string pearls, Third engineer SS TAMAHA; 8935, 3/30/29, 1 pkg. sandy, Thos. M. Peckhart; 8945, 4/3/29, 54 bottles liquor, C. V. Griffin; 8983, 5/5/29, 4 bottles liquor, Lim Hing; 8979, 4/13/29, 3 bottles liquor, unknown; 9004, 4/18/29, 3 pkgs. books, Julian F. Aguirre; 9007, 4/9/29, 200 cigarettes, A. Yamakama; 9084, 5/1/29, 4 bottles liquor, Low Hip; 9085, 5/1/29, 4 bottles liquor, Mo Chai; 9086, 5/1/29, 12 bottles liquor, Wang Mo Pow; 9087, 5/1/29, 4 bottles liquor, Mo Chai; 9125, 5/15/29, 1 pkg. literature, W. H. Meyer; 9202, 5/31/29, 42 bottles liquor, 2 peacock fans; N. S. Nelson; 9230, 6/4/29, 1 bottles liquor, unknown; 9272, 6/17/29, 3 Bole's, Cornilia A'Costa; 9273, 6/20/29, 1 stamp album, Chas. A. Millsfield; 9276, 6/20/29, 1 book, Roy V. Sowers; 9314, 6/25/29, 12 bottles liquor, Chief & 2nd Asst cooks SS M/V SILVEROAK; 9324, 7/5/29, Chevrolet Touring automobile motor No. 1744437, S. Bosworth Martin; 9328, 7/3/29, 1 bottle liquor, R. L. Worthington; 9433, 7/25/29, 919 china figures, Standard Oundy Company; 9449, 7/26/29, 70 bottles liquor, unknown; 9499, 7/27/29, 2 bottles liquor, Mark Hellinger. Anyone claiming any of the articles must appear and file with the undersigned his claim within twenty days of the first appearance hereof. If no such claim is filed within the time specified the liquors and other prohibited articles will be declared forfeited to the Government and the automobile and other merchandise will be sold at public auction to the highest bidder for cash at 10 A.M. Thursday, October 24, 1929, at the United States Appraiser's Stores, 247 New High Street, Los Angeles, California. L. E. Schwesche, Collector of Customs. Los Angeles, California.

AVAILABLE—
Booklets
Circulars
Special Analyses
Investment
Counsel
on
Pacific Coast
Stocks
LEIB KEYSTON & COMPANY
MEMBERS
LOS ANGELES STOCK EXCHANGE
SAN FRANCISCO STOCK EXCHANGE
PACIFIC MUTUAL BLDG.
LOS ANGELES

WILL SELL
ARIZONA BILTMORE HOTEL
50 UNITS (1 Pref., 1 Com. . . . . PRICE

200	CALIFORNIA GASOLINE		6.00
200	CALIFORNIA VENTURA OIL		.21
10	H. G. FERGUSON—6%	7	91.00
1	H. G. FERGUSON—7%	7	98.00
5	H. G. FERGUSON—8%	7	99.00
100	GARNER ROYALTIES UNITS		6.25
14,500	GENERAL EQUITIES		.60
10	GENERAL FINANCE		10.00
25	GILMORE OIL		12.00
2000	INTEROCEAN OIL		.60
1000	LATIN AMERICAN PETRO.		5.00
1000	LATIN AMERICAN MILLING		.10
100	RUNNYMEDE FINANCE		8.00
1000	SUBURBAN PACIFIC—A		.10
20	TWIN BELL NO. 2		25.75
100	WESTERN AUTO—COMMON		12.00

CASH or TERMS
WILL BUY

COCA-COLA BOTTLING		50.00
COMMODORE PETROLEUM	OFFER	
FIDELITY TRUST	OFFER	
GREAT REPUBLIC LIFE		2.00
GARNER ROYALTIES UNITS	OFFER	
HOLLYWOOD DRY CLEANING	OFFER	
HUNTINGTON FINANCE	OFFER	
SPARKLETTS BOTTLING UNITS		50.00
TWIN BELL NO. 2		14.00
WESTERN AUTO SUPPLY—PREF.		5.00
WESTERN AUTO SUPPLY—COM.		12.25

E. M. ALLISON & CO.
1102 FINANCIAL CENTER BLDG.
704 SO. SPRING ST. VANDIKE 6181

"The 6 Most Profitable Stocks!"
GENERAL Electric, Radio, General Motors, International Telephone & Telegraph, Electric Bond & Share, and Consolidated Gas have shown the Greatest Profits of all stocks run- ning on the Big Board last year, The Business

FINANCIAL

STANDARD BUYS FITKIN UTILITY

Pacific Public Service Sold to California Company

Reported Price Consideration Fixed at $26,801,327

Statement Confirming Report Made at Local Office

NEW YORK, Sept. 30. (AP)—Sale of the Pacific Public Service Company to the Standard Oil Company of California for $26,801,327 was reported in Wall street today.

A. E. Fitkin announced that the sale had been made by A. E. Fitkin & Co. and associates, who disposed of 300,000 shares of Pacific Public Service Class B, or voting stock. He declined to name the purchaser, but advices from the West said it was the Standard Oil concern. The Fitkin company held 60 per cent of the stock and the remainder was owned by several other financial houses.

Organized in Delaware in 1926, Pacific Public Service consolidated a number of California companies dealing in electricity, gas and water. It serves gas and electricity to a district south of San Francisco.

Acquisition by Standard Oil of California would mark the latter's entry into the public-utility field. It was pointed out that the oil company might thus find an outlet for part of the natural gas wasted in the production of crude oil.

PURCHASE CONFIRMED BY STANDARD HEAD

Confirming the acquisition of the controlling interest of the Pacific Public Service Company, the Los Angeles offices of the Standard Oil Company of California yesterday issued the following statement authorized by K. R. Kingsbury, president:

"For the purpose of furthering the development and use of natural gas, the Standard Oil Company of California has purchased control of the Pacific Public Service Company of which Coast Counties Gas and Electric Company is a subsidiary and a distributor of manufactured gas.

"The Standard Oil Company of California owns in fee approximately 50 per cent of Kettleman Hills, where during the past year developments have indicated an enormous potential natural gas production in addition to crude oil. This holding together with other of its gas-bearing lands will enable the company to provide natural gas not only to its present customers, but also to the rapidly growing industrial development in the area served by the Coast Counties Gas and Electric Company.

"This purchase is significant also in that it is developing additional outlet for natural gas at a time when the new California gas conservation bill which prohibits the waste of natural gas becomes effective."

Net Earnings of Italo Oil Told

Consolidated net earnings of the Italo Petroleum Corporation of America totaled $1,122,893 for the eight months closed August 31, last, equivalent after preferred dividends to an annual rate of 51 cents a share on the common stock outstanding, Robert S. McKeon, general manager, announced yesterday. Income from the sale of products amounted to $2,219,041.

The company has materially increased its income in the past month, which Mr. McKeon declared, results from a greater production in the Santa Fe Springs field. The company was producing at the rate of 235,000 barrels a month, he said. Liabilities have been reduced $646,206 since April 30, last, totaling $2,094,963 as of August 31.

Listed on L. A. Stock Exchange

Analysis of

UNION OIL CO.

Increased earnings and production activities.
Crude oil purchases.
Conservative policy.
Comparative figures since 1926.
Market position discussed.

Copy of analysis on request.

Howard G. Roth & Co.
Established 1910
INVESTMENT SECURITIES
Members L.A. Stock Exchange
Members L.A. Curb Exchange
NE. Corner 6th & Grand, Los Angeles
Telephone TRinity 1164

Unsurpassed Facilities

For the execution of orders in securities listed on any Exchange.

STOCK DEPARTMENT
Banks, Huntley & Co.
Members Los Angeles Stock Exchange
12th Floor Stock Exchange Bldg.
Phone TRinity 9161
Also—Hollywood Blvd. at Wilcox

FINANCIAL INDEX

The following index will be found convenient for quickly locating information in this issue of The Times:

	Page
Bank clearings	23
Bond quotations	17
Business News	16
Citrus fruits	23
Cotton	16
Coffee	22
Eggs, poultry (butter and eggs)	22
Foreign exchange (money)	22
Grains	22
Live stock	22
Metals	17
Naval stores	17
Oil Field News	15
Produce, Los Angeles	23
Sugar	17
STOCKS	
Aviation	18
Boston	22
Bay City Curb	17
Chicago	22
Los Angeles	18
New York Stock Exchange	20
New York Curb	19
New York Times averages	17
Salt Lake	23
San Francisco	18
Standard Oils	18

WARNING ON BOND ISSUE PUBLICITY

National Banks Advised to Scrutinize Carefully Tenor of Advertising

NEW YORK, Sept. 30. (Exclusive)—In an effort to prevent misleading information from being employed in bond advertising the Federal Reserve Board has issued a ruling for the guidance of national banks which act as trustees of bond issues to "scrutinize carefully" all such advertising for the protection of investors and of the banks. The ruling of the board is based on a specific case, the identity of which was not revealed by the board.

The case in point involved the alleged misuse of terms which implied that governmental agencies exerted supervisory powers over the bonds put out by the mortgage company through supervision of trustee. The Federal Farm Loan Act of July 17, 1916, as amended, prohibits the use of all words implying government ownership, obligation or supervision, unless the government is directly concerned in the issuance of the bonds.

The board desires, the statement says, to call this matter to the attention of all national banks, acting as trustees under bond issues and suggests that they scrutinize carefully all advertisements of bond issues under which they are acting as trustees with a view of preventing use of misleading statements similar to that quoted above, not only for the protection of prospective purchasers of such bonds but also for the protection the good names and reputations of such national banks themselves.

Power Utility Profits Jump

NEW YORK, Sept. 30. (Exclusive) United Light & Power Company today reported for the twelve months to August 31, last, consolidated net income of $7,588,023 after charges, subsidiary preferred dividends, etc., equal after preferred dividends to $1.79 a share on 3,276,441 Class A and B shares, as against $5,583,603, or $1.36 a share on the combined shares in the 1928 period.

Gross earnings totaled $23,234,818 as against $20,894,856 in the 1928 period, while gross income available to United Light and Power Company was $10,717,783 as compared to $8,939,727.

CLAUDE NEON LOSES FIGHT WITH INSULL

NEW YORK, Sept. 30. (Exclusive) Supreme Court Justice Cotillo today denied the application of Claude Neon Lights, Inc., for an injunction restraining Federal Electric Company, an Insull subsidiary, from selling its holdings in Claude Neon Federal Company to Rainbow Luminous Products, Inc.

CAUTION URGED BEFORE SIGNING ON DOTTED LINE

Many people attach too little importance to papers they sign in connection with purchase agreements entered into, according to a bulletin just released by the National Better Business Bureau, 383 Madison avenue, New York City. This warning is contained in one of the bureau's regular weekly posters exhibited in industrial centers this week. It has been found that all too many men and women from all walks of life put their signatures on printed forms without reading them carefully.

While the great majority of dealers who use purchase agreement forms are careful to acquaint their customers with every detail of the contract, the bureau points out that there are those of the swindler's gentry who employ tricky salesmen to get signatures on agreements that are contrary to understandings they create verbally. This practice is successful because of public carelessness in signing trade agreements.

A bulletin from the bureau to the personnel heads in companies which are co-operating in the nation-wide educational program reads in part:

"These swindlers are not confined to any one type of business nor are their deals always in small amounts. They range in practice from schemes carried on from door to door involving a few dollars to obligations which bind the purchaser to pay several hundreds of dollars over a period of a year or longer. Even executives of business firms have signed what they thought was a questionnaire or delivery instructions only later to discover that they had committed themselves to substantial obligations.

"Among the most common complaints received by the National Better Business Bureau are those that arise through retail sales of radios, pianos, electrical household equipment, etc. Some dealers resort to trickery such as advertising that "$3 Down" delivers the article. Purchasers in response to the advertisement pay the $3 and sign an agreement to make monthly payments of certain amounts. When the article is delivered they learn for the first time that they signed an agreement to make a substantial additional down payment as soon as delivery is made.

"Other complaints from this same field report that the article delivered is not the one they saw in the store when purchase was made. The style number and serial number in the contract which they signed, however, are identical with those of the article which was delivered.

"The honest dealer welcomes a competent inquiry into the agreement he asks his customer to sign. Any one who signs an agreement without reading and understanding it is without any legal recourse if later it is discovered the agreement is contrary to verbal understanding."

CHAIN BANK ISSUE EVADED

Bankers' Convention Warned Against Too Hasty Remedies Proposed for National System

BY EARLE E. CROWE

SAN FRANCISCO, Sept. 30. (Exclusive)—Clearly the bankers attending the fifty-fifth annual convention here of the American Bankers' Association are side stepping an issue on the controversial question of what shall be done about the extension of branch banking.

Craig B. Hazlewood of Chicago, president of the association, sounded the "hands-off" warning when he appeared informally this morning before the national bank division in the opening session of the convention, in which it was feared hostilities would flare up prematurely as they did in Los Angeles in the 1926 convention of the association.

"Don't make any wild throws," advised the Chicago banker, in urging the national bank division to deliberate carefully on proposed remedies to check the alarming desertion of national banks to the ranks of the State-chartered institutions. "We may find that steps taken now will be completely out of line with the trend in three months' time."

BANK ISSUE DODGED

From the manner in which speakers on the program adroitly avoided definite recommendations on the way out of the national-bank dilemma, it appears the American Bankers' Association is not anxious to take the initiative in advocating the expansion of the branch systems. The prepared addresses today painted a gloomy picture of the competitive disadvantages under which the national banking system is laboring, but none of the speakers was willing to say just what should be done about it.

Apparently it will be up to Comptroller of the Currency J. W. Pole to make the first approach. Regarded as the spokesman for Secretary Mellon and the Washington administration, he is expected in his address on Wednesday to strike straight into a discussion of revolutionary proposals for the extension of branch banking by national banks on a nation-wide, Federal Reserve district, or State-wide scale.

Nevertheless, if convention gossip is reliable, it is not at all certain the American Bankers' Association will act formally on whatever recommendations for new regislation Comptroller Pole offers, provided he goes that far. Unless some impatient delegate precipitates a discussion from the floor, the bankers may elect to accord to the coming session of Congress the privilege of airing the arguments for and against the extension of branch banking.

NATIONALS MAY ACT

After hearing, however, of the deficiencies in the national bank laws frequently mentioned by speakers today, it is obvious the representatives from national banks are deeply stirred over conditions that allow State banks to operate with greater freedom.

The decline in importance of national banks was traced by George H. Hamilton, vice-president, Fourth National Bank, Wichita, Kan., when he stated that national banks now have less than 40 per cent of the total commercial banking resources, compared with 75 per cent in 1864.

"The McFadden Act," he explained, "for a time stopped the flow of this tide, but apparently it was only temporary, for during the few months of the present year national banks with resources of approximately $3,000,000,000 have surrendered their charters.

"While this enormous loss to the national banking system was largely caused by the merger of some of of the oldest and proudest names in the national bank directory, yet the defection is not limited to the largest cities. There recently has been formed a group of banks in one of our southern States wherein seven national banks changed to State charter, and hardly a day passes that the newspapers do not record a similar change somewhere in the United States."

As contributing causes to this defection, the speaker mentioned the recent United States Supreme Court decision in the MacAllen case, which nullifies the latest attempts to place the taxation of national banks on an equitable basis, and also the Worcester County National Bank case, in which the Supreme Court decided that a national bank cannot succeed to the trust business of a State bank when a national bank and a trust company merge under a national charter.

RESERVE THREATENED

Decline of the national bank system in importance was further emphasized by the Kansas banker as a threat at the Federal Reserve system, to which national banks are compelled to belong by law and to which State banks have the privilege of joining only if they desire.

Edgar H. Sensenich, president of the West Coast National Bank of Portland, Or., in his address president of the national bank division, expressed the hopes of the expansionist group when he said the bank-holdings company which he heads would undoubtedly convert its banks into branches if the present legal restrictions were removed. This expression is unquestionably true of the attitude of scores of holding companies represented at this convention. They control chains of banks through stock ownership, purchased in anticipation of amendments in the national laws to permit branch banking on a broad scale.

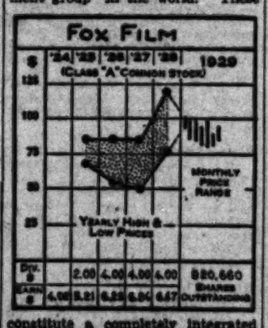
From a technical point of view, the address of Arch W. Anderson, vice-president of the Security-First National Bank of Los Angeles, was one of the events of the day. His discussion of "The Investment Policy of a National Bank" was closely followed by the delegates. The subject, "The Growing Importance of the Trust Department in the Modern Bank," was ably treated by James A. Bacigalupi, president of the Bank of Italy National Trust and Savings Association.

Registration for the convention is expected to reach 5000 delegates and visitors by the time the first general session opens tomorrow morning.

WHAT'S BEHIND YOUR STOCK

FOX FILM CORPORATION

The Fox Film Corporation together with the Fox Theaters Corporation, while separate organizations, are under the same control, and with Loew's Incorporated, in which Fox Theaters holds a large interest, from the largest amusement group in the world. These



constitute a completely integrated unit, with production facilities in New York and California, and a world-wide market. All production is applied to talking pictures, which are made under Western Electric patents. The theater outlet expansion is at present being continued aggressively.

Earnings of the Fox Film Corporation do not include figures for Fox Theaters, or Loew's Inc. For the six months ended June 30, 1929, net income showed considerable gain, amounting to $6,134,977 as compared with $2,523,454 for the corresponding period of 1928. This was equal to $6.05 per share on 920,660 combined "A" and "B" shares in the 1929 period against $3.76 per share in 1928.

CAPITALIZATION

Funded debt, $26,775,000.
Common, class "A," no par, $20,660 shares.
Common, class "B," no par, 100,000 shares.

Current Data: The Philadelphia News Bureau recently reported that plans to combine the Fox Film and theater interests into one company are progressing, and may be culminated in September.

(All rights reserved, Cambridge Associates, Boston.)

Group of Steel Units Combine

DETROIT, Sept. 30. (Exclusive)—Consolidation of Weirton Steel Company, Great Lakes Steel Corporation and M. A. Hanna Company into a new company to be called the National Steel Corporation was officially announced today by E. T. Weir, president of the Weirton company. With total assets of more than $135,000,000, the new company will be the sixth largest steel concern in the United States, exceeded in ore reserves only by the United States Steel Corporation and the Bethlehem Steel Corporation.

Weirton stockholders are to receive 4.71 shares of stock in the new company for each share of Weirton common outstanding; M. A. Hanna Company will get 360,000 shares, while Great Lakes Steel stockholders will receive a share-for-share exchange and option warrants entitling them to purchase additional stock at $62.50 a share.

CHASE SECURITIES OPENS NEW OFFICE

Chase Securities Corporation, affiliate of the Chase National Bank of the City of New York, announced yesterday the opening of its Pasadena office, located in the First Trust Building. The office will be under the direction of Alfred R. Thomas.

LOCAL BANK CLEARINGS EASE DOWN

September Decrease of 6 Per Cent from Similar Month in 1928 Shown

September bank clearings in Los Angeles reached a total of $837,817,482.98, a decrease of more than 6 per cent from the August volume and a drop of nearly 5 per cent compared with September, 1928, according to a statement issued yesterday by the Los Angeles Clearinghouse Association. June was the only other month this year when the volume fell below last year's figures.

The September total of $897,817,482.98 compares with $896,110,780 in August and $881,573,006 in September, 1928, and represents a decrease from both periods of $58,293,206 and $43,755,523, respectively.

During the first three months of the current year Los Angeles bank clearings exceeded the same period of 1928 by more than 20 per cent. The August total surpassed August, 1928, by 9 per cent.

Bank clearings for the nine months ended September 30 aggregated $8,240,418,768. This compares with $7,890,894,604 reported for the corresponding period last year and represents a gain of $449,504,159 or about 5.5 per cent.

Comparative monthly totals follow:

	1929	1928	P.c.
Jan.	$1,07[illegible]	$ [illegible]	[illegible]
Feb.	[illegible]	[illegible]	[illegible]
March	[illegible]	[illegible]	[illegible]
April	[illegible]	[illegible]	[illegible]
May	[illegible]	[illegible]	[illegible]
June	[illegible]	[illegible]	[illegible]
July	[illegible]	[illegible]	[illegible]
Aug.	[illegible]	[illegible]	[illegible]
Sept.	837,817,483	[illegible]	[illegible]
Oct.	[illegible]	[illegible]	[illegible]
Nov.	[illegible]	[illegible]	[illegible]
Dec.	[illegible]	[illegible]	[illegible]
Total	$10,225,705,030	[illegible]	

Broker Merger in Local Field Effective Today

Under the name of Tucker, Hunter, Dulin & Co., the consolidation of Hunter, Dulin & Co., and Bond & Goodwin & Tucker, Inc., will become effective today, according to a statement issued yesterday. Directing the activities of the consolidated organization are the officers of the predecessor houses.

Frank L. Taylor is president, Nion R. Tucker, executive vice-president; Robert E. Hunter, Thomas B. Eastland, Garrettson Dulin, Bernard W. Ford, G. Parker Tomi, Carey H. Hill, E. S. Dulin, Mark C. Elsworthy and Henry O. Reed, vice-presidents.

Offices of Tucker, Hunter, Dulin & Co. in Los Angeles will be in the Rowan Building, where alterations are now being made to accommodate the consolidated organization. In San Francisco the offices of the new company will be in the Hunter-Dulin Building. Other offices are located in Seattle, Portland, San Diego, Spokane, Tacoma, Sacramento, Oakland, Santa Monica, Riverside, Long Beach, Pomona, Hollywood, Fresno, Santa Ana and Pasadena.

Smelter's Rate of Earnings High

NEW YORK, Sept. 30. (Exclusive) American Smelting & Refining Corporation reported today a consolidated net income of $10,947,501 for the six months closed June 30, last, equal after preferred dividends to $5.02 a share on 1,839,940 common shares. This compares with $8,219,451 or $3.83 a share on the same common capital basis for the first half of 1928.

On June 30 the company had on hand in cash, demand and time loans and United States government securities $36,688,743, off $853,743 from December 31, 1928. Current assets aggregated $60,301,470 against $55,831,076 as of June 30, 1928, and current liabilities totaled $25,584,027 against $20,169,836 as of June 30, 1928.

NEW "MONON ROUTE" OFFERING OUT TODAY

Public offering of $520,000 Chicago, Indianapolis and Louisville Railway Company, "Monon Route" 5 per cent equipment trust certificates, is being made by the Harris Trust and Savings Bank of Chicago. Issued under the Philadelphia plan, the certificates are due serially October 1, 1930, to 1944, inclusive, and are being offered at prices to yield from 5.20 to 6 per cent.

COTTON MARKET

NEW YORK, Sept. 30. (AP)—The tropical storm situation failed to promote any general aggressive buying but was reflected by moderate advances in the cotton market today. Further southern hedging was quite readily absorbed by covering or trade buying on reactions of a few points from early advances, with the midafternoon market ruling about 8 to 17 points net higher.

RANGE OF PRICES

NEW YORK, Sept. 30.—Cotton futures closed:

	High	Low	Close
January	18.80	18.67	18.80
March	19.01	18.84	18.98@19.01
May	19.11	18.94	19.08@19.11
July	19.11	18.94	19.08
October, old	18.60	18.49	18.49 Nom.
October, new	18.60	18.49	18.49 Nom.
December	18.75	18.67	18.73@18.75

NEW ORLEANS, Sept. 30.—Cotton futures closed steady at net advance of 11 to 17 points:

	High	Low	Close
January	18.90	18.81	18.81
March	19.11	19.01	19.01@18.97
May	19.01	18.90	18.91
July	19.00	18.90	18.91 Bid
October	18.57	18.54	18.57
December	18.56	18.42	18.56@18.53

SPOT PRICES

NEW YORK, Sept. 30.—Spot, steady; middling, 18.97.

NEW ORLEANS, Sept. 30.—Spot cotton middling, 18.82.

COTTONSEED OIL

NEW YORK, Sept. 30. (Exclusive)—Cottonseed oil was quiet and unsettled today, closing unchanged to 5 points lower. Refiners pressed the March delivery and with support limited mainly to locals, the decline was gradually accomplished. Sales, 3000 barrels. Prime crude, 7.62@ [illegible]; summer refined, spot, 8.00@ [illegible]; Oct., 8.10; Oct., 8.34; Jan., 8.39; March, 8.50; May, 8.63.

CANADA BANKING ATTRACTS

Dominion Financier Much Sought After at Annual Meeting of American Association

BY JOHN F. SINCLAIR

[Copyright, 1929, by North American Newspaper Alliance.]

SAN FRANCISCO, Sept. 30. (Exclusive)—The 6000 bankers here from all parts of the United States and Canada to attend the fifty-fifth annual meeting of the American Bankers' Association represent about 92 per cent of the 25,000 banks in the United States which have approximately $72,000,000,000 of assets under their control. Big problems are up for discussion. Many Canadian bankers are here. They are in great demand, too. One sees little groups surrounding each of them in the lobbies of the hotel and outside of the meeting rooms.

Perhaps at no time in American banking history has the Canadian system been given such a thorough study.

The American banker — he who has prospered under the unit system—sees the ground moving from under his feet. What next?

S. H. Logan, general manager of the Canadian Bank of Commerce, is particularly sought after. His bank, one of the "big three" of Canada, has had a long experience in the branch-banking field. Naturally his advice just now is eagerly sought.

A word about Canadian banking.

At the end of 1928 Canada had just ten banks. These ten had 4153 branches, all of them located in Canada with the exception of 187.

But Canadian banking, too, has been going through a process of centralization and consolidation. Since 1867 Canada has had twenty-six bank insolvencies. The last one, which suspended business in August, 1923, was the Home Bank of Canada. At that time it had assets of nearly $27,500,000.

Of these twenty-seven banks only six of them had capital of $1,000,000 or over. The largest bank ever to suspend in Canada was the Sovereign Bank, which closed its doors in 1918. This bank had $3,000,000 capital and about $30,000,000 of assets, but it paid out its depositors 100 cents on the dollar.

As a matter of fact, Canadian depositors have lost but very little. But a fraction of what has been lost in American banks during the past eight years. Fifteen of the banks that closed—and all of them in the modern sense were small—paid their depositors in full. Three are yet in receivership. But only two very small banks lost their depositors any substantial amount of money. So much for the dark side of Canadian banking, compared to losses suffered by depositors in American banks during the past ten years, it can hardly be considered a dark side.

What's wrong with the National Bank Act? Why have the aggregate resources of the national banks of the United States gone down from 73 per cent of the total banking resources in 1864 to less than 40 per cent?

This is the question which occupied the best thought of the bankers yesterday. It was brought out that in total resources the national banks are trailing the State banks in most of the large cities of the country—notably in New York, Chicago, St. Louis, Cleveland, Detroit and San Francisco.

It was further brought out that for a brief time and just prior to the passage of the McFadden bill national bank resources shrank and State banks gained in excess of $2,250,000,000. For a time the McFadden Act stopped this flow, but it was only temporary. It began again about a year ago. Since then no less than eighty-five large banks have given up their national charters for State charters, resulting in a loss of more than $3,000,000,000 to the national-banking system.

NEW TRUST LAUNCHED

DETROIT, Sept. 30.—Articles of incorporation for the Fifth National Investors Corporation have been filed with the Secretary of State at Dover, Del. Fifth National will deal in all forms of securities. It will have an authorized capitalization of 5,000,000 shares no-par common stock.

FLOOD OF STO[illegible] SELLING ABA[illegible]

Turnover for Day [illegible] Since August 8

General Price Trend L[illegible] as Bears Control

Credit Situation Sho[illegible] Signs of Easing

NEW YORK, Sept. 30. (AP)—[illegible]ther liquidation developed in [illegible] day's stock market and prices [illegible]erally lost ground despite [illegible]peated efforts of bull operators [illegible]bring about a general rally. [illegible]ing, however, showed a marked [illegible]ing off in volume, the day's total [illegible] 3,211,100 shares being the [illegible] of any full session since Aug[illegible] with the general average of [illegible] down to where it was about [illegible] date.

While many professionals [illegible] believe the current decline will [illegible] culminate until Wall street [illegible]ences a 7,000,000 or 8,000,000 [illegible] day of declining prices, others [illegible]garded today's small volume as [illegible] indication that the stream of [illegible]ing which have been pouring [illegible] the market for the last three [illegible] were finally drying up. Fluctuations disclosed a long list of [illegible] 8-point declines, with one [illegible] down 20¼ and another 11.

Uneasiness over the credit situation, which has been accentuated by the recent advance in the [illegible] of England discount rate to 6½ per cent and the [illegible] in brokers' loans, continued [illegible] the chief bearish factor. Call [illegible] advanced from 5 to 6 per [illegible] today as banks withdrew [illegible] from the market to prepare [illegible] month-end settlements, [illegible] money ruled firm at 5 to 6 [illegible]

CALL RATE RATIO HIGH

The average renewal rate for loans in September was 6.19 per cent as against 6.19 per cent in August and 7.36 per cent in September of last year. This compares with an average yield of [illegible]

(Continued on Page 24, Column [illegible])

BOND & GOODWIN & TUCKER, *Inc.*

&

HUNTER, DULIN & CO.

Announce their consolidation effective October 1, 1929, the merged businesses to be conducted under the name of

TUCKER HUNTER DULIN & CO.

OFFICES

Los Angeles	San Francisco	Seattle	Portland
San Diego	Spokane	Tacoma	Sacramento
Oakland	Santa Monica	Riverside	Long Beach
Pomona	Hollywood	Fresno	Santa Ana

Pasadena

HUNTER DULIN & CO.

Announces the removal of its

Los Angeles Office

to

Mezzanine Floor Rowan Building

458 South Spring Street

where its business will be conducted in conjunction with that of Bond & Goodwin & Tucker, Inc. under the new identity of

TUCKER HUNTER DULIN & CO

Telephone, Trinity 6041



ACTS

FLOOD OF STOCK SELLING ABATES

Annual

Turnover for Day Smallest Since August 8

General Price Trend Lower as Bears Control

Credit Situation Shows Signs of Easing

NEW YORK, Sept. 30. (AP)—Further liquidation developed in today's stock market and prices generally lost ground despite the repeated efforts of bull operators during about a general rally. Trading, however, showed a marked falling off in volume, the day's sales of 3,211,100 shares being the smallest of any full session since August with the general average of prices down to where it was about [illegible] date.

While many professional traders believe the current decline will culminate until Wall street experiences a 7,000,000 or 8,000,000-share day of declining prices, others regarded today's small volume as an indication that the streams of selling which have been pouring into the market for the last three weeks were finally drying up. Final quotations disclosed a long list of 3-point declines, with one as down 29¼ and another 18.

Uneasiness over the credit situation, which has been accentuated by the recent advance in the Bank of England discount rate from 5½ to 6½ per cent and the huge gain in brokers' loans, continues to be the chief bearish factor. Call money advanced from 9 to 10 per cent today as banks withdrew funds from the market to prepare for month-end settlements, and time money ruled firm at 9 to 9 1-2.

CALL RATE RATIO HIGH

The average renewal rate for call loans in September was 8.86 per cent as against 8.19 per cent in August and 7.35 per cent in September of last year. This compares with an average yield of less than

(Continued on Page 20, Column 1)

Underwriters and Distributors

THE underwriting and distributing facilities of this company enable it to purchase local security issues of any size.

Corporations desiring additional capital through the issuance of well secured bonds or investment stocks are invited to confer with us.

SECURITY-FIRST NATIONAL COMPANY
OFFICIALLY AFFILIATED WITH SECURITY-FIRST NATIONAL BANK OF LOS ANGELES
OFFICE, Northwest Corner Sixth and Spring Streets, Los Angeles
Telephone VA-2361

At Present Prices
We again recommend
purchase of
Cities Service Co.
Common Stock
Consult
FREMERY & COMPANY
Los Angeles - San Francisco

ANDERSON & FOX
Members Los Angeles Stock Exchange

Los Angeles Stock Exchange Building
Telephone VAndike 3111
Private Wire to New York
Beverly Hills Office
Beverly Hills (Courtview 4141)

NEW YORK BOND PRICES

NEW YORK, Sept. 30. (AP)—The heaviness that marked the course of today's bond market was still in evidence today, although in a lesser degree, convertibles were mainly irregular, while mortgage issues, especially in the railroad group, moved on a slightly firmer footing. There was no change in the rate for time money.

Stock option bonds went through some wide swings and finished with gains and losses distributed with fair evenness. American Telephone 4½s got down to 103, but recovered in the last half hour to bring the closing price up to 212% or fractionally on the day. International Telephone 4½s were in lower ground throughout most of the session and showed a net loss of 2 points, in finishing at 100. It was the first time in several weeks that the debentures had closed below 100. American International 5½s and Commercial Investment Trust 5½s were also easy, but American & Foreign Chemical 5½s were supported sufficiently to bring out a small advance.

Speculative rails moved irregularly. St. Paul is advanced 3 points, but the adjustment bt were of nearly 2 Seaboard Air Line adjustment 6s held steady. The time limit for their deposit under the reorganization plan expired today. There was considerable activity in these issues as well as in the same road's refunding 4s, the latter rising a full point. Pitts and Delaware 4½s advanced 3 points.

New Orleans Terminal 4s and Providence Terminal 4s went into new ground. The market for the former carriers is exceptionally thin, but a handful of the secondary rails showed a

Industrials displayed some firmness, with Chile Copper 5s, Liggett & Myers Tobacco 5s and U. S. Rubber 5½s showing nominal improvement. Prest Steel Car 5s equaled their year's low at 83 and International Cement 5s touched a new minimum before recovering.

United States government Treasuries and Liberties weakened in extended dealings, dealers trading. Foreign bonds showed a few nominal swings in both directions, but all were on small transactions.

Utilities eased slightly.

The quotations represent sales of bonds (in thousands of dollars) and the high, low and closing prices in the order given. To expedite transaction, the close is quoted when the same as the high or low, both low and close when same as high.

(Sales in $1000)	High	Low	Close
Adams Exp. 4s	91½	....	....
Ajax Rub. 8s	....	....	....
Alleh. Corp. 5s	88	88	88
Do. 5s	88	87	88
Allis Chal. 6s	101½	....	....
Am. Agr. Ch. 5s	100	....	....
Am. Ag. Ch. 6s	101½	....	....
Am. Chain 6s	101½	....	....
Am. I.G.C. 5½s	99	98¾	98¾
Am. Int. Cor. 5½s	111¾	111	111½
Am. Mach. 6s	107½	....	....
Am. N. G. 6½s	91	....	....
Am. Rad. 5½s	101½	....	....
Am. Sugar 6s	104½	....	....
Am. T.&T. 5½s	104½	104½	104½
Do. conv. 4½s	106½	106½	106½
Do. 1st 4½s	103½	103½	103½
Do. 5s	104½	....	....
Do. 5s	104½	....	....
Do. 5s	104½	....	....

Claude Neon Elec. Prod. Corp.
(Delaware)

With common selling above $50 the conversion privileges of preferred become particularly attractive. Entire preferred issue will probably be converted before Jan. 1, 1930, increasing equity of common over 100%.

Net earnings now 4½ times present dividend requirements. Contract leasing policy, new discoveries in its field and other factors outlined in our late analysis.

Ask for copies.

Orders executed.

L.A. Investment Securities Co.
Members L. A. Stock Exchange
Members L. A. Curb Exchange
LOS ANGELES OFFICES
Stock Exchange Bldg. TRinity 5077
and
1935 So. Broadway WEstmore 6393
PASADENA OFFICE
Maryland Hotel Bldg. Wakefield 4136
LONG BEACH OFFICE
125 East First Street 432-33
SAN DIEGO OFFICE
S. D. Trust & Savings Bl. Main 8662
One of the L. A. Investment Group

MUNICIPAL STREET BONDS
TAX FREE PLUS
6½%
The ideal investment for SAFETY which with redemption feature bears often net investors over 9%. Write for full particulars.

Please Send Details Without Any Obligation
Name .....
Address .....
Royal Securities Company
[Established 1907]
629 So. Spring St. VA. 5937

Russell, Miller & Co.
Members
New York Stock Exchange
New York Curb Exchange

MONTHLY MARKET LETTER
October Number
SIMMONS COMPANY
F. W. WOOLWORTH
AMERICAN CYANAMID
Supplementing our Monthly Market Letter, our Daily and Weekly letters afford a complete and timely discussion of all important market activities.

317 ASSOCIATED REALTY BLDG.
510 West Sixth Street
Telephone VAndike 4111
Pasadena, TErrace 5050
NEW YORK SAN FRANCISCO
MONTEREY
PRIVATE WIRES

WE ARE PLEASED TO ANNOUNCE THAT ON AND AFTER
OCTOBER 1, 1929, THE BUSINESS OF
WELCH, McKELLAR & CO.
WILL BE CONSOLIDATED WITH, AND CONTINUED
UNDER THE NAME OF
JONES, HUBBARD & DONNELL, INC.
412 WEST SIXTH STREET
LOS ANGELES
TRINITY 7661
THE ABILITY TO SERVE THE CLIENTELE OF BOTH ORGANIZATIONS WILL BE GREATLY INCREASED BY THIS CONSOLIDATION.
Jones, Hubbard & Donnell Inc.
MEMBERS
LOS ANGELES STOCK EXCHANGE
LOS ANGELES CURB EXCHANGE

Splendid USED CAR BARGAINS always to be found in TIMES WANT ADS

TRADE QUIET ON METAL MARKET

Prices Reported as Holding Firm and Unchanged

Improvement Signs in Lead Status Noted Abroad

Position of Zinc Continues in Unsatisfactory Rut

BY CHARLES F. WILLIS
Editor The Mining Journal, Phoenix

The nonferrous metal markets are quiet with but a nominal demand and an anticipation that more active buying is not far away. Prices are strong and unchanged, copper remaining at 17.87 f.o.b. refinery, lead at 6.90 New York and zinc at 6.80 St. Louis. There are no indications of near-by price changes.

Zinc buying is very light and if it were not for an occasional large order which bolsters up the total it would be an uninteresting market. The purchases are practically all for immediate delivery and no covering of requirements for business booked for future delivery. If zinc should develop a buying wave it is predicted that the price will advance to 7.00 f.o.b. St. Louis and it is felt that the buying cannot be much longer postponed.

There is considerable anticipation as to what is going to come out of a recent meeting of the Zinc Cartel toward correcting the depressed condition of this industry. It is expected that there will be a further shrinkage of production abroad. The production cuts since the beginning of the year have been, February, March, July, August and September, 10 per cent, January and April, 7 per cent and May and June, 5 per cent. It would seem now as though it would be necessary to cut even more than 10 per cent or to keep that cut over a longer period.

Lead has gone through an excellent buying wave and it is to be expected that buying will now be slow for a while. There is not much October metal to be purchased and there has even been much interest in November. The buying was general with practically all classes of consumers.

The recent steadiness of the lead market has been attributed to the organization of the Lead Producers' Association abroad which has stabilized conditions in Europe. European lead business has been well maintained with a fair interest and a good demand. The European market is now pretty well controlled but the statistical position does not indicate any marked changes in price.

LEAD DATA BRIGHTER

The August lead statistics make a favorable showing, particularly as far as production is concerned. Crude output in the United States and Mexico last month amounted to 78,748 tons, a decrease of 3688 tons from the July total. The August total was the lowest for any month since February of this year.

Refined production in August dropped 6305 tons from the preceding month, the August total being 85,258 tons, the lowest for any month since last April. This decrease, however, was offset by the gain in antimonial lead output which in August came to 3694 tons as compared with 734 tons in July, an increase of 1630 tons. The combined refined and antimonial lead output last month was 87,622 tons as against 92,297 tons in July, a decrease of 4675 tons.

At the beginning of September, refined stocks amounted to 69,872 tons, a gain of 2883 tons over the previous month. Antimonial lead stocks also increased 738 tons to 6703 tons on September 1. The combined increase was therefore, 3621 tons.

The indications are that October copper has been well bought up and that there is considerable November metal already purchased although not enough to fulfill requirements. The purchases for December and beyond are small and the producers are not actively seeking business that far ahead.

STRIKE CURTAILS OUTPUT

A strike at one of the larger refineries at Chrome, N. J., will reduce the copper output materially for this month, although any drop in refined will be balanced by a similar rise in blister stocks. There is ample refined metal available from other refineries.

The strike has now been settled but only after a loss of about 10,000 tons in output which, when considered in relation to the marked increase in foreign and domestic shipments for September, will bring about a substantial reduction in refined stocks.

The world's production of copper in August was 173,729 tons. This compares with 174,347 tons in July and 196,820 tons in April, the peak month of the year to date. A year ago in August, production amounted to 161,238 tons.

DAILY AVERAGE LOW

Daily average for world production of copper in August was 5604 tons, compared with 5624 tons in July, 5620 in June and 6561 tons in April, record daily average for any month in history of the industry.

World production for first eight months was 1,450,736 tons, monthly average of 175,717 tons, compared with monthly average of 159,706 tons for full year 1928.

Domestic shipments of copper for the first eight months of 1929 have been 22,500 tons greater than in the whole year of 1924 and almost up to the full year of 1927. The shipments could average but 50,000 tons monthly for the balance of the year and still exceed 1928 and, if the next four months' average should equal the past four months, there would be a record consumption for 1929 of 1,173,189 tons, which is greater than 1922 and 1923 put together.

However, we have not exported as much copper in the first eight months of this year as for the like period a year ago, the totals for the eight months' period being 413,681 tons in 1929 against 489,113 tons to August 31, 1928, a decrease of almost 12 per cent. Thus far in 1929, Germany has been our best copper customer, taking 26 per cent of our export. Great Britain comes next with 23 per cent and France third with 21 per cent.

LOS ANGELES EXCHANGE

Union Oil Issues Dominate Trading Operations and With Edison Hit New Peaks

Union Oil issues virtually ran away with the trading yesterday on the Los Angeles Stock Exchange and with Southern California Edison common and original preferred stocks, again broke through to new record high prices. Irregular fluctuations marked trading in the balance of the list.

Nearly 10,000 shares of Union Oil crossed the board while Union Associates was traded to the extent of 14,000 shares. The former shot up to a new top at 56 1-8 and closed at 55 5-8 for a net gain of 5-8 and the latter advanced 1 3-8 to the new high at 56 1-4 and closed at 54 7-8 for a net gain of 1 point.

Southern California Edison common jumped 1 point to a new peak at 91½ and ended the session at 90, off ½ net. The original preferred moved sympathetically and closed at a new top at 86½, up ½. Pacific Public Service traded quietly at 32½, off 1-4, while Pacific Lighting slumped 7 1-4 points to 132 3-4.

Pacific Western Oil continued to sell briskly and firmed up 3-8 to 23 3-8. Rio Grande gained a point to 29 and Standard of California, ½ to 74, while Richfield fell off 5-8 to 39.

Transamerica new sold down 3-8 to 65½ and the old stock closed at 164 1-8, off 7-8. Pacific Finance firmed up ½ to 152½ and Pacific National Company dropped off 2 points to 18. Security-First National Bank gained ½ to 137 and California Bank advanced a point to 140.

Sales totaled 59,909 shares, valued at $2,531,804; previous day, 38,446 shares valued at $1,601,002.

High.	Low.	Div. per Sh.		Sales.	High.	Low.	Last.	Net Change.	Cl'gs Bid.
..	..	3.50	Acro Corp., of Cal.	....	....	....	....	....	8½
..	..	..	Assn. S. S., 8%, 1-40	....	....	....	....	....	98
..	..	3.00	Bk. of Amer., Cal.	....	....	....	....	....	1.70%
..	..	2.00	Barker Bros., pfd.	....	....	....	....	....	97
..	..	2.00	Barnsdall Oil "A"	....	....	....	....	....	21¼
435	430	.95	Bolsa Chica Oil "A"	2,100	440	42½	43½	+ 1	100
..	..	..	Brockers Union pfd.	....	....	....	....	....	93
..	..	1.50	Byron Jackson Co.	....	....	....	....	....	33
115	115	5.00	California Bank	37	115	....	....	+ 1	110
95½	91½	1.00	Central Investment	6	95½	....	....	....	97½
..	..	1.00	Citizens' Nat. Bank	....	....	....	....	....	137½
..	..	1.00	Comm. Disc. com.	....	....	....	....	....	92
..	..	..	Douglas Aircraft	....	....	....	....	....	195
44½	38½	1.60	Edison Elec. Co. com.	100	89½	....	....	— ½	89½
..	..	10.00	First Nat. Bk. of Sec.	....	....	....	....	....	410½
..	..	1.00	First Nat. Trust & Sav.	....	....	....	....	....	97
..	..	1.00	F. & Citizens' com.	....	....	....	....	....	9
..	..	1.00	Globe G. & M. com.	....	....	....	....	....	10
..	..	1.00	Do. 1st Pfd.	....	....	....	....	....	114
..	..	1.00	Goodyear Tire, 5%,	....	....	....	....	....	94
..	..	1.00	Goodyear T. & R. pf.	....	....	....	....	....	96
..	..	2.00	Hal Roach Jr. pfd.	....	....	....	....	....	13½
11½	10	.10	Holly Dev. Co. com.	....	....	....	....	....	10
..	..	..	6% pfd.	1,450	100	....	....	— 5	80
..	..	1.50	Hollywood Bank com.	....	....	....	....	....	33
..	..	1.00	Home Title Guar.	....	....	....	....	....	9
..	..	1.00	Hydraulic Brake Co.	....	....	....	....	....	22
45½	45½	..	Internat. Re-Ins. Co.	500	48	....	....	— ½	47½
..	..	2.00	Janeway Carb. com.	....	....	....	....	....	60
..	..	..	Jewett Tube, Corp.	....	....	....	....	....	3½
..	..	..	Lorena L.A.W. com.	....	....	....	....	....	6
..	..	..	Lincoln Nat. Co.	....	....	....	....	....	6
..	..	..	Los Angeles Athletic Club	....	....	....	....	....	5½
..	..	..	Los Angeles Gas pfd.	....	....	....	....	....	97
..	..	3.00	Magnolian Petro.	....	....	....	....	....	35
..	..	..	6% pfd.	....	....	....	....	....	5½
..	..	..	Marsden Air Line Co.	....	....	....	....	....	5½
..	..	..	Merchants' Pet. Co.	....	....	....	....	....	5
..	..	..	Mines Fin. Corp. com.	....	....	....	....	....	5
..	..	..	Montana Dist. com.	....	....	....	....	....	5
..	..	..	Do. pfd.	....	....	....	....	....	5
..	..	..	Mt. Pk. Cem. com.	....	....	....	....	....	5
..	..	..	Do. 6% pfd.	....	....	....	....	....	5
..	..	1.00	Mt. View Cem.	....	....	....	....	....	10
..	..	..	Do. 6% pfd.	....	....	....	....	....	10
215½	210	..	Occidental Pet. com.	350	340	....	....	....	340
..	..	..	Oil Co. Min. Prod.	....	....	....	....	....	5
..	..	..	Pac. Finance com.	....	....	....	....	....	5
155½	151½	1.00	Pac. Finance com.	350	153½	153	153½	+ ½	152½
..	..	1.00	Pac. Finance com.	....	....	....	....	....	5
..	..	1.00	Pac. Lighting com.	350	133	....	....	....	132
..	..	1.00	Pac. Nat. Bank	350	133½	132½	132¾	— ¼	132½
..	..	1.00	Pacific Nat'l Co.	....	....	....	....	....	5
..	..	1.00	Pacific Public Serv.	....	....	....	....	....	5
..	..	1.00	Packard Oil Corp.	....	....	....	....	....	5
15	15	..	Packard Oil Corp. com.	2,500	15½	15½	15½	+ ½	15½
..	..	..	Packard Oil Corp.	....	....	....	....	....	5
97½	95	..	Pickwick Corp. com.	100	97	....	....	— 2	95
..	..	..	Pickwick Corp.	....	....	....	....	....	5
102½	100	1.00	Republic Pet. Co.	100	102	....	....	....	100
..	..	1.00	Richfield Oil Co.	....	....	....	....	....	5
39½	38½	1.00	Richfield Oil Co.	350	39½	39	39	— ¼	39
..	..	1.00	Rio Grande Oil Co.	1,000	29	28	29	+ 1	28
..	..	1.00	R. K. O. Pf. Tr.	....	....	....	....	....	111
..	..	..	Do. 1st pfd.	....	....	....	....	....	5
..	..	..	Do. 2nd

Yielding 6½%, Tax-Free

Compton Avenue Improvement Bonds

Free from Federal Income Tax
Tax-Free in California

These bonds are issued for the widening of Compton Avenue and the installation of pavement, gutters, curbs, sewers, and lighting systems.

The district is crossed in the center by Firestone Boulevard and extends along Compton Avenue from Nadeau Street to 92nd Street. With this improvement Compton Avenue is made a main artery from Vernon Avenue to the City of Compton.

Financial Statement

Estimated value of land and improvements	$501,820.00
Assessed value of land and improvements	294,910.00
Total improvement debt (including this issue)	90,396.63

Priced to Yield 6.50%

JOHN S. MITCHELL & CO.
Investment Bonds
702 Security Bldg., Los Angeles
MUtual 1181

Gentlemen:—Without obligation to me, please send detailed information regarding 7% tax-free, Compton Avenue Bonds.

Name _____
Address _____
City _____
5-10-1-29

NEW YORK CURB STOCKS

NEW YORK, Sept. 30. (AP.)—Prices on the New York Curb Exchange continued to offer little resistance to selling pressure today with the result that a long list of stocks closed at net declines of 1 to 10 points, with a few high priced issues showing even larger declines. As pa been customary recently, a sprinkling of issues continued to move against the genera trend on buying influenced by rumors of special developments.

An advance in the call money rate from 5 to 10 per cent and the recent lack of sustained rallying power, either on the curb or the "big board" led to a further lightening of holdings. Particularly by traders whose margins have been impaired by the recent break. The selling embraced practically all groups of stocks, but trading was only moderate heavy in volume.

Stocks of recently formed investment trust and trading corporations continued under pressure on the theory that stocks held in their portfolios probably show a marked depreciation as a result of the recent decline in prices. The Blue Ridge issues and Tricontinental Allied dropped into new low ground, and several others were down a point or more to within striking distance of the year's low prices.

The drop in several of these issues to prices below which they were offered to public subscription undoubtedly has delayed the offering of securities of several other trusts reported in the process of formation a few weeks ago.

Public utilities were again hard hit. Electric Bond and Share dropped from an early high of 175¾ to 164¾, or 4¾ pts., and Electric Investors, stockholders of which have been given an opportunity to exchange their holdings for Bond and Share, fell back more than 5 points. American Light and Traction dropped 14 points on a few sales. Allied Power, American Superpower and several others lost 3 points or more.

A few outstanding strong spots developed in the industrial list. Chrysler (old) ran up 33 points and the new stock 8 and Dow Chemical sold 12 and the new stock 3, both at new high records. Homer Steel jumped 8 points to a new top at 45. American Cynamid rallied to report of the announcement of valuable stock purchase rights, losing 3¾ points.

Oils were mixed, Gulf dropping more than 2 points while International Petroleum, Vacuum and Standard Oil of Kentucky showed moderate gains. Aviation Corporation of America rallied 3½ points but Western Air Express, which had sold as high as 94¾ a year, sank to a new low at 45.

The closing price is quoted when same as the last bid, both bid and close when same as the last.

Stocks	(Sales in Hundreds)	High	Low	Close
Acetol Prod.	11	11	10½	10½
Adams Express	11	80	80	80
Aeronautical Ind.				
Aero. Wat.		4½	4½	
Aero. Wat. wts.		4½	4½	
Air Investors		18½	18½	
Do. pfd.		45	45	
Airsik, vtc.	2	13½	13½	13½
Ala. Con. Coal		17½	17½	
Alles & Fisher		5½	5½	
Allied Aviation		3½	3½	
Allied Mill. Ind.		3½	3½	
Allied Pkg.	2	13½	13½	13½
Do. pfd.		75	75	
Allied Prod. A		1¼	1¼	
Do. B				
Alpha Port. Cem.		41½	41½	
Aluminum Co. Am.		110	110	
Aluminum Goods		45	45	
Am. Beet Sug.	1	17½	17½	17½
Am. Brit. & Cont.		3½	3½	
Am. Capital A		13½	13½	13½
Am. Chain A	2	41½	41½	41½
Am. Chain pf.		110	110	
Do. B		45½	45½	45½
Am. Colortype		15½	15½	
Am. Commercial		1½	1½	
Am. Cyanamid A		37½	37½	
Am. Cyanamid B		37½	37½	
Am. Dairy Class A		13½	13½	
Am. Dairy Class B		13½	13½	
Am. Dairy pfd.		100	100	
Am. Dist. Tel.		50	50	
Am. Equities		5½	5½	
Am. Founders		3½	3½	
Am. Gas & Elec.	1	107½	107½	107½
Am. Gas & Elec. pf.		107½	107½	
Am. Hard Rubber		10½	10½	
Am. Hard Rub. pf.		100	100	
Am. Hide & Lea.		3½	3½	
Am. Hide & Lea. pf.		15½	15½	
Am. Investment		11½	11½	
Am. Laundry		30	30	
Am. Mut. Liab.		30	30	
Am. Mut. Secur.		1½	1½	
Am. Piano		1½	1½	
Am. Piano pf.		5½	5½	
Am. Rayon Prod.		3½	3½	
Am. Republics		10½	10½	
Am. Seating		10½	10½	
Am. Superpower	1	77½	77½	77½
Am. Superpower pf.		100	100	
Am. Thread pf.		5½	5½	
Am. Tobacco B		150	150	
Am. Type Founders		3½	3½	
Am. Writing Paper		1½	1½	
Amer. Yvette		1½	1½	
Anchor Cap		3½	3½	
Anglo Am. Oil new		13½	13½	
Arcturus Radio		3½	3½	
Armstrong Cork		45½	45½	
Art Metal Const.		13½	13½	
Asbestos Manufg.		3½	3½	
Assoc. Gas & Elec.	1	17½	17½	17½
Assoc. Rayon		3½	3½	
Atlantic Coast Fish		1½	1½	
Atlantic Rayon		3½	3½	
Atlas Corp.		3½	3½	
Atlas Corp. pf.		45½	45½	
Atlas Plywood		3½	3½	
Auburn Auto		3½	3½	
Automatic Reading		3½	3½	
Aviation Corp.		3½	3½	
Aviation Credit		3½	3½	
Aviation Securities		3½	3½	
Axton & Fisher		3½	3½	
Babcock & Wilcox		3½	3½	
Baldwin Aircraft		3½	3½	
Baldwin Loco.		3½	3½	
Bancitaly Corp.		3½	3½	
Barium Steel		3½	3½	
Barnsdall A		3½	3½	
Barnsdall B		3½	3½	
Barnsdall Oil		3½	3½	
Bastian Blessing		3½	3½	
Bayuk Cigars		3½	3½	
Beacon Oil		3½	3½	
Beacon Oil pf.		3½	3½	
Bellanca Aircraft		3½	3½	
Bellanca Aircraft pf.		3½	3½	
Bellanca Corp.		3½	3½	
Bellanca Corp. pf.		3½	3½	
Bellanca Desoutter		3½	3½	
Bellanca Desoutter pf.		3½	3½	
Bellanca Desoutter wts.		3½	3½	
Bellanca Pfd.		3½	3½	
Bellanca Pfd. wts.		3½	3½	
Bellanca Wts.		3½	3½	
Bellanca wts. A		3½	3½	
Bellanca wts. B		3½	3½	
Bellanca wts. C		3½	3½	
Bellanca wts. D		3½	3½	
Bellanca wts. E		3½	3½	
Bellanca wts. F		3½	3½	
Bellanca wts. G		3½	3½	
Bellanca wts. H		3½	3½	
Bellanca wts. I		3½	3½	
Bellanca wts. J		3½	3½	
Bellanca wts. K		3½	3½	
Bellanca wts. L		3½	3½	
Bellanca wts. M		3½	3½	
Bellanca wts. N		3½	3½	
Bellanca wts. O		3½	3½	
Bellanca wts. P		3½	3½	
Bellanca wts. Q		3½	3½	
Bellanca wts. R		3½	3½	
Bellanca wts. S		3½	3½	
Bellanca wts. T		3½	3½	
Bellanca wts. U		3½	3½	
Bellanca wts. V		3½	3½	
Bellanca wts. W		3½	3½	
Bellanca wts. X		3½	3½	
Bellanca wts. Y		3½	3½	
Bellanca wts. Z		3½	3½	
Bellanca wts. AA		3½	3½	
Bellanca wts. AB		3½	3½	
Bellanca wts. AC		3½	3½	
Bellanca wts. AD		3½	3½	
Bellanca wts. AE		3½	3½	
Bellanca wts. AF		3½	3½	
Bellanca wts. AG		3½	3½	
Bellanca wts. AH		3½	3½	
Bellanca wts. AI		3½	3½	
Bellanca wts. AJ		3½	3½	
Bellanca wts. AK		3½	3½	
Bellanca wts. AL		3½	3½	
Bellanca wts. AM		3½	3½	
Bellanca wts. AN		3½	3½	
Bellanca wts. AO		3½	3½	
Bellanca wts. AP		3½	3½	
Bellanca wts. AQ		3½	3½	
Bellanca wts. AR		3½	3½	
Bellanca wts. AS		3½	3½	
Bellanca wts. AT		3½	3½	
Bellanca wts. AU		3½	3½	
Bellanca wts. AV		3½	3½	
Bellanca wts. AW		3½	3½	
Bellanca wts. AX		3½	3½	
Bellanca wts. AY		3½	3½	
Bellanca wts. AZ		3½	3½	
Bellanca wts. BA		3½	3½	
Bellanca wts. BB		3½	3½	
Bellanca wts. BC		3½	3½	
Bellanca wts. BD		3½	3½	
Bellanca wts. BE		3½	3½	
Bellanca wts. BF		3½	3½	
Bellanca wts. BG		3½	3½	
Bellanca wts. BH		3½	3½	
Bellanca wts. BI		3½	3½	
Bellanca wts. BJ		3½	3½	
Bellanca wts. BK		3½	3½	
Bellanca wts. BL		3½	3½	
Bellanca wts. BM		3½	3½	
Bellanca wts. BN		3½	3½	
Bellanca wts. BO		3½	3½	
Bellanca wts. BP		3½	3½	
Bellanca wts. BQ		3½	3½	
Bellanca wts. BR		3½	3½	
Bellanca wts. BS		3½	3½	
Bellanca wts. BT		3½	3½	
Bellanca wts. BU		3½	3½	
Bellanca wts. BV		3½	3½	
Bellanca wts. BW		3½	3½	
Bellanca wts. BX		3½	3½	
Bellanca wts. BY		3½	3½	
Bellanca wts. BZ		3½	3½	
Bellanca wts. CA		3½	3½	
Bellanca wts. CB		3½	3½	
Bellanca wts. CC		3½	3½	
Bellanca wts. CD		3½	3½	
Bellanca wts. CE		3½	3½	
Bellanca wts. CF		3½	3½	
Bellanca wts. CG		3½	3½	
Bellanca wts. CH		3½	3½	
Bellanca wts. CI		3½	3½	
Bellanca wts. CJ		3½	3½	
Bellanca wts. CK		3½	3½	
Bellanca wts. CL		3½	3½	
Bellanca wts. CM		3½	3½	
Bellanca wts. CN		3½	3½	
Bellanca wts. CO		3½	3½	
Bellanca wts. CP		3½	3½	
Bellanca wts. CQ		3½	3½	
Bellanca wts. CR		3½	3½	
Bellanca wts. CS		3½	3½	
Bellanca wts. CT		3½	3½	
Bellanca wts. CU		3½	3½	
Bellanca wts. CV		3½	3½	
Bellanca wts. CW		3½	3½	
Bellanca wts. CX		3½	3½	
Bellanca wts. CY		3½	3½	
Bellanca wts. CZ		3½	3½	
Bellanca wts. DA		3½	3½	
Bellanca wts. DB		3½	3½	
Bellanca wts. DC		3½	3½	
Bellanca wts. DD		3½	3½	
Bellanca wts. DE		3½	3½	
Bellanca wts. DF		3½	3½	
Bellanca wts. DG		3½	3½	
Bellanca wts. DH		3½	3½	
Bellanca wts. DI		3½	3½	
Bellanca wts. DJ		3½	3½	
Bellanca wts. DK		3½	3½	
Bellanca wts. DL		3½	3½	
Bellanca wts. DM		3½	3½	
Bellanca wts. DN		3½	3½	
Bellanca wts. DO		3½	3½	
Bellanca wts. DP		3½	3½	
Bellanca wts. DQ		3½	3½	
Bellanca wts. DR		3½	3½	
Bellanca wts. DS		3½	3½	
Bellanca wts. DT		3½	3½	
Bellanca wts. DU		3½	3½	
Bellanca wts. DV		3½	3½	
Bellanca wts. DW		3½	3½	
Bellanca wts. DX		3½	3½	
Bellanca wts. DY		3½	3½	
Bellanca wts. DZ		3½	3½	
Bellanca wts. EA		3½	3½	
Bellanca wts. EB		3½	3½	
Bellanca wts. EC		3½	3½	
Bellanca wts. ED		3½	3½	
Bellanca wts. EE		3½	3½	
Bellanca wts. EF		3½	3½	
Bellanca wts. EG		3½	3½	
Bellanca wts. EH		3½	3½	
Bellanca wts. EI		3½	3½	
Bellanca wts. EJ		3½	3½	
Bellanca wts. EK		3½	3½	
Bellanca wts. EL		3½	3½	
Bellanca wts. EM		3½	3½	
Bellanca wts. EN		3½	3½	
Bellanca wts. EO		3½	3½	
Bellanca wts. EP		3½	3½	
Bellanca wts. EQ		3½	3½	
Bellanca wts. ER		3½	3½	
Bellanca wts. ES		3½	3½	
Bellanca wts. ET		3½	3½	
Bellanca wts. EU		3½	3½	
Bellanca wts. EV		3½	3½	
Bellanca wts. EW		3½	3½	
Bellanca wts. EX		3½	3½	
Bellanca wts. EY		3½	3½	
Bellanca wts. EZ		3½	3½	
Bellanca wts. FA		3½	3½	
Bellanca wts. FB		3½	3½	
Bellanca wts. FC		3½	3½	
Bellanca wts. FD		3½	3½	
Bellanca wts. FE		3½	3½	
Bellanca wts. FF		3½	3½	
Bellanca wts. FG		3½	3½	
Bellanca wts. FH		3½	3½	
Bellanca wts. FI		3½	3½	
Bellanca wts. FJ		3½	3½	
Bellanca wts. FK		3½	3½	
Bellanca wts. FL		3½	3½	
Bellanca wts. FM		3½	3½	
Bellanca wts. FN		3½	3½	
Bellanca wts. FO		3½	3½	
Bellanca wts. FP		3½	3½	
Bellanca wts. FQ		3½	3½	
Bellanca wts. FR		3½	3½	
Bellanca wts. FS		3½	3½	
Bellanca wts. FT		3½	3½	
Bellanca wts. FU		3½	3½	
Bellanca wts. FV		3½	3½	
Bellanca wts. FW		3½	3½	
Bellanca wts. FX		3½	3½	
Bellanca wts. FY		3½	3½	
Bellanca wts. FZ		3½	3½	
Bellanca wts. GA		3½	3½	
Bellanca wts. GB		3½	3½	
Bellanca wts. GC		3½	3½	
Bellanca wts. GD		3½	3½	
Bellanca wts. GE		3½	3½	
Bellanca wts. GF		3½	3½	
Bellanca wts. GG		3½	3½	
Bellanca wts. GH		3½	3½	
Bellanca wts. GI		3½	3½	
Bellanca wts. GJ		3½	3½	
Bellanca wts. GK		3½	3½	
Bellanca wts. GL		3½	3½	
Bellanca wts. GM		3½	3½	
Bellanca wts. GN		3½	3½	
Bellanca wts. GO		3½	3½	
Bellanca wts. GP		3½	3½	
Bellanca wts. GQ		3½	3½	
Bellanca wts. GR		3½	3½	
Bellanca wts. GS		3½	3½	
Bellanca wts. GT		3½	3½	
Bellanca wts. GU		3½	3½	
Bellanca wts. GV		3½	3½	
Bellanca wts. GW		3½	3½	
Bellanca wts. GX		3½	3½	
Bellanca wts. GY		3½	3½	
Bellanca wts. GZ		3½	3½	
Bellanca wts. HA		3½	3½	
Bellanca wts. HB		3½	3½	
Bellanca wts. HC		3½	3½	
Bellanca wts. HD		3½	3½	
Bellanca wts. HE		3½	3½	
Bellanca wts. HF		3½	3½	
Bellanca wts. HG		3½	3½	
Bellanca wts. HH		3½	3½	
Bellanca wts. HI		3½	3½	
Bellanca wts. HJ		3½	3½	
Bellanca wts. HK		3½	3½	
Bellanca wts. HL		3½	3½	
Bellanca wts. HM		3½	3½	
Bellanca wts. HN		3½	3½	
Bellanca wts. HO		3½	3½	
Bellanca wts. HP		3½	3½	
Bellanca wts. HQ		3½	3½	
Bellanca wts. HR		3½	3½	
Bellanca wts. HS		3½	3½	
Bellanca wts. HT		3½	3½	
Bellanca wts. HU		3½	3½	
Bellanca wts. HV		3½	3½	
Bellanca wts. HW		3½	3½	
Bellanca wts. HX		3½	3½	
Bellanca wts. HY		3½	3½	
Bellanca wts. HZ		3½	3½	
Bellanca wts. IA		3½	3½	
Bellanca wts. IB		3½	3½	
Bellanca wts. IC		3½	3½	
Bellanca wts. ID		3½	3½	
Bellanca wts. IE		3½	3½	
Bellanca wts. IF		3½	3½	
Bellanca wts. IG		3½	3½	
Bellanca wts. IH		3½	3½	
Bellanca wts. II		3½	3½	
Bellanca wts. IJ		3½	3½	
Bellanca wts. IK		3½	3½	
Bellanca wts. IL		3½	3½	
Bellanca wts. IM		3½	3½	
Bellanca wts. IN		3½	3½	
Bellanca wts. IO		3½	3½	
Bellanca wts. IP		3½	3½	
Bellanca wts. IQ		3½	3½	
Bellanca wts. IR		3½	3½	
Bellanca wts. IS		3½	3½	
Bellanca wts. IT		3½	3½	
Bellanca wts. IU		3½	3½	
Bellanca wts. IV		3½	3½	
Bellanca wts. IW		3½	3½	
Bellanca wts. IX		3½	3½	
Bellanca wts. IY		3½	3½	
Bellanca wts. IZ		3½	3½	
Bellanca wts. JA		3½	3½	
Bellanca wts. JB		3½	3½	
Bellanca wts. JC		3½	3½	
Bellanca wts. JD		3½	3½	
Bellanca wts. JE		3½	3½	
Bellanca wts. JF		3½	3½	
Bellanca wts. JG		3½	3½	
Bellanca wts. JH		3½	3½	
Bellanca wts. JI		3½	3½	
Bellanca wts. JJ		3½	3½	
Bellanca wts. JK		3½	3½	
Bellanca wts. JL		3½	3½	
Bellanca wts. JM		3½	3½	
Bellanca wts. JN		3½	3½	
Bellanca wts. JO		3½	3½	
Bellanca wts. JP		3½	3½	
Bellanca wts. JQ		3½	3½	
Bellanca wts. JR		3½	3½	
Bellanca wts. JS		3½	3½	
Bellanca wts. JT		3½	3½	
Bellanca wts. JU		3½	3½	
Bellanca wts. JV		3½	3½	
Bellanca wts. JW		3½	3½	
Bellanca wts. JX		3½	3½	
Bellanca wts. JY		3½	3½	
Bellanca wts. JZ		3½	3½	
Bellanca wts. KA		3½	3½	
Bellanca wts. KB		3½	3½	
Bellanca wts. KC		3½	3½	
Bellanca wts. KD		3½	3½	
Bellanca wts. KE		3½	3½	
Bellanca wts. KF		3½	3½	
Bellanca wts. KG		3½	3½	
Bellanca wts. KH		3½	3½	
Bellanca wts. KI		3½	3½	
Bellanca wts. KJ		3½	3½	
Bellanca wts. KK		3½	3½	
Bellanca wts. KL		3½	3½	
Bellanca wts. KM		3½	3½	
Bellanca wts. KN		3½	3½	
Bellanca wts. KO		3½	3½	
Bellanca wts. KP		3½	3½	
Bellanca wts. KQ		3½	3½	
Bellanca wts. KR		3½	3½	
Bellanca wts. KS		3½	3½	
Bellanca wts. KT		3½	3½	
Bellanca wts. KU		3½	3½	
Bellanca wts. KV		3½	3½	
Bellanca wts. KW		3½	3½	
Bellanca wts. KX		3½	3½	
Bellanca wts. KY		3½	3½	
Bellanca wts. KZ		3½	3½	
Bellanca wts. LA		3½	3½	
Bellanca wts. LB		3½	3½	
Bellanca wts. LC		3½	3½	
Bellanca wts. LD		3½	3½	
Bellanca wts. LE		3½	3½	
Bellanca wts. LF		3½	3½	
Bellanca wts. LG		3½	3½	
Bellanca wts. LH		3½	3½	
Bellanca wts. LI		3½	3½	
Bellanca wts. LJ		3½	3½	
Bellanca wts. LK		3½	3½	
Bellanca wts. LL		3½	3½	
Bellanca wts. LM		3½	3½	
Bellanca wts. LN		3½	3½	
Bellanca wts. LO		3½	3½	
Bellanca wts. LP		3½	3½	
Bellanca wts. LQ		3½	3½	
Bellanca wts. LR		3½	3½	
Bellanca wts. LS		3½	3½	
Bellanca wts. LT		3½	3½	
Bellanca wts. LU		3½	3½	
Bellanca wts. LV		3½	3½	
Bellanca wts. LW		3½	3½	
Bellanca wts. LX		3½	3½	
Bellanca wts. LY		3½	3½	
Bellanca wts. LZ		3½	3½	
Bellanca wts. MA		3½	3½	
Bellanca wts. MB		3½	3½	
Bellanca wts. MC		3½	3½	
Bellanca wts. MD		3½	3½	
Bellanca wts. ME		3½	3½	
Bellanca wts. MF		3½	3½	
Bellanca wts. MG		3½	3½	
Bellanca wts. MH		3½	3½	
Bellanca wts. MI		3½	3½	
Bellanca wts. MJ		3½	3½	
Bellanca wts. MK		3½	3½	
Bellanca wts. ML		3½	3½	
Bellanca wts. MM		3½	3½	
Bellanca wts. MN		3½	3½	
Bellanca wts. MO		3½	3½	
Bellanca wts. MP		3½	3½	
Bellanca wts. MQ		3½	3½	
Bellanca wts. MR		3½	3½	
Bellanca wts. MS		3½	3½	
Bellanca wts. MT		3½	3½	
Bellanca wts. MU		3½	3½	
Bellanca wts. MV		3½	3½	
Bellanca wts. MW		3½	3½	
Bellanca wts. MX		3½	3½	
Bellanca wts. MY		3½	3½	
Bellanca wts. MZ		3½	3½	
Bellanca wts. NA		3½	3½	
Bellanca wts. NB		3½	3½	
Bellanca wts. NC		3½	3½	
Bellanca wts. ND		3½	3½	
Bellanca wts. NE		3½	3½	
Bellanca wts. NF		3½	3½	
Bellanca wts. NG		3½	3½	
Bellanca wts. NH		3½	3½	
Bellanca wts. NI		3½	3½	
Bellanca wts. NJ		3½	3½	
Bellanca wts. NK		3½	3½	
Bellanca wts. NL		3½	3½	
Bellanca wts. NM		3½	3½	
Bellanca wts. NN		3½	3½	
Bellanca wts. NO		3½	3½	
Bellanca wts. NP		3½	3½	
Bellanca wts. NQ		3½	3½	
Bellanca wts. NR		3½	3½	
Bellanca wts. NS		3½	3½	
Bellanca wts. NT		3½	3½	
Bellanca wts. NU		3½	3½	
Bellanca wts. NV		3½	3½	
Bellanca wts. NW		3½	3½	
Bellanca wts. NX		3½	3½	
Bellanca wts. NY		3½	3½	
Bellanca wts. NZ		3½	3½	
Bellanca wts. OA		3½	3½	
Bellanca wts. OB		3½	3½	
Bellanca wts. OC		3½	3½	
Bellanca wts. OD		3½	3½	
Bellanca wts. OE		3½	3½	
Bellanca wts. OF		3½	3½	
Bellanca wts. OG		3½	3½	
Bellanca wts. OH		3½	3½	
Bellanca wts. OI		3½	3½	
Bellanca wts. OJ		3½	3½	
Bellanca wts. OK		3½	3½	
Bellanca wts. OL		3½	3½	
Bellanca wts. OM		3½	3½	
Bellanca wts. ON		3½	3½	
Bellanca wts. OO		3½	3½	
Bellanca wts. OP		3½	3½	
Bellanca wts. OQ		3½	3½	
Bellanca wts. OR		3½	3½	
Bellanca wts. OS		3½	3½	
Bellanca wts. OT		3½	3½	
Bellanca wts. OU		3½	3½	
Bellanca wts. OV		3½	3½	
Bellanca wts. OW		3½	3½	
Bellanca wts. OX		3½	3½	
Bellanca wts. OY		3½	3½	
Bellanca wts. OZ		3½	3½	
Bellanca wts. PA		3½	3½	
Bellanca wts. PB		3½	3½	
Bellanca wts. PC		3½	3½	
Bellanca wts. PD		3½	3½	
Bellanca wts. PE		3½	3½	
Bellanca wts. PF		3½	3½	
Bellanca wts. PG		3½	3½	
Bellanca wts. PH		3½	3½	
Bellanca wts. PI		3½	3½	
Bellanca wts. PJ		3½	3½	
Bellanca wts. PK		3½	3½	
Bellanca wts. PL		3½	3½	
Bellanca wts. PM		3½	3½	
Bellanca wts. PN		3½	3½	
Bellanca wts. PO		3½	3½	
Bellanca wts. PP		3½	3½	
Bellanca wts. PQ		3½	3½	
Bellanca wts. PR		3½	3½	
Bellanca wts. PS		3½	3½	
Bellanca wts. PT		3½	3½	
Bellanca wts. PU		3½	3½	
Bellanca wts. PV		3½	3½	
Bellanca wts. PW		3½	3½	
Bellanca wts. PX		3½	3½	
Bellanca wts. PY		3½	3½	
Bellanca wts. PZ		3½	3½	
Bellanca wts. QA		3½	3½	
Bellanca wts. QB		3½	3½	
Bellanca wts. QC		3½	3½	
Bellanca wts. QD		3½	3½	
Bellanca wts. QE		3½	3½	
Bellanca wts. QF		3½	3½	
Bellanca wts. QG		3½	3½	
Bellanca wts. QH		3½	3½	
Bellanca wts. QI		3½	3½	
Bellanca wts. QJ		3½	3½	
Bellanca wts. QK		3½	3½	
Bellanca wts. QL		3½	3½	
Bellanca wts. QM		3½	3½	
Bellanca wts. QN		3½	3½	
Bellanca wts. QO		3½	3½	
Bellanca wts. QP		3½	3½	
Bellanca wts. QQ		3½	3½	
Bellanca wts. QR		3½	3½	
Bellanca wts. QS		3½	3½	
Bellanca wts. QT		3½	3½	
Bellanca wts. QU		3½	3½	
Bellanca wts. QV		3½	3½	
Bellanca wts. QW		3½	3½	
Bellanca wts. QX		3½	3½	
Bellanca wts. QY		3½	3½	
Bellanca wts. QZ		3½	3½	
Bellanca wts. RA		3½	3½	
Bellanca wts. RB		3½	3½	
Bellanca wts. RC		3½	3½	
Bellanca wts. RD		3½	3½	
Bellanca wts. RE		3½	3½	
Bellanca wts. RF		3½	3½	
Bellanca wts. RG		3½	3½	
Bellanca wts. RH		3½	3½	
Bellanca wts. RI		3½	3½	
Bellanca wts. RJ		3½	3½	
Bellanca wts. RK		3½	3½	
Bellanca wts. RL		3½	3½	
Bellanca wts. RM		3½	3½	
Bellanca wts. RN		3½	3½	
Bellanca wts. RO		3½	3½	
Bellanca wts. RP		3½	3½	
Bellanca wts. RQ		3½	3½	
Bellanca wts. RR		3½	3½	
Bellanca wts. RS		3½	3½	
Bellanca wts. RT		3½	3½	
Bellanca wts. RU

Complete New York Stock Exchange Report

NEW YORK, Sept. 30. (AP)—Following is the complete closing list of today's transactions in stocks on the New York Stock Exchange:

1929 High	1929 Low	Div.	Stocks	Sales.	High.	Low.	Last.	Net Closing change.	Net Closing bid.
6¼	2	....	Cons. Textile	600	2¾	2	2	....	2¼
23½	12	....	Container "A"	100	16⅞	16½	16½	— ⅜	16½
11⅝	6	....	Container "B"	200	8	8	8	— ⅛	8
90	47¾	....	Contl Baking "A"	300	71½	71½	71½	+ ½	74
15¼	8¼	....	Contl Baking "B"	1,800	11½	11	11½	+ ¼	11¾
100	84¾	6	Contl Baking pfd	100	94¾	94¾	94¾	....	95
61	54	1.20	Contl Bank	300	60	58½	58½	— 1½	58½
90	60	2½	Contl Can	7,300	87⅞	85¾	86½	— 1¼	86¾
116¼	70	7	Contl Ins.	4,300	97½	95¾	95¾	— 1¼	95¾
30½	12	.50	Contl Motors	9,100	13½	12	12¾	— ¼	12¾
37⅜	25½	....	Contl Oil, Del.	7,200	32⅝	31¼	31⅝	— ⅜	31⅝
118⅝	81½	4½b	Corn Products	10,400	115⅝	112⅞	113	— 1¼	113
125	84⅝	1	Cotr	2,200	91¾	91	91	....	....
79	43½	....	Crosley Radio	600	69¾	65¾	65¾	— 3¼	65¾
70	40	....	Crown Cork	100	70	70	70	— 1	68
132¾	89¾	1	Crown Zellerbach	24,000	123¾	120¾	123¾	+ 2¾	123¾
113¾	85	1	Crucible Steel	4,700	106¾	104	104½	— 1½	104
25¾	13½	....	Cuba Cane Sugar	300	17⅜	17⅜	17⅜	....	17⅜
21¾	11½	....	Cuba Company	1,000	13	11	11¼	— ¼	11¼
17	11	....	Cuban Am. Sugar	400	13	13	13	....	13
92	61¼	....	Do. pfd.	100	71	71	71	....	73
6⅝	3	....	Cuban Dom. Sugar	100	3	3	3	....	3
....	....	....	Cuneby Pack.	1,600	30½	30	30	— ¼	....
220	117	4½b	Curtis Pub.	1,100	121	121	121	+ ½	120½
....	....	....	Curtiss Wright "A"	19,200	29⅝	28¾	29¼	+ ¼	29¼
....	....	....	Curtiss Wright "A"	22,800	30¾	29¾	30¼	+ ¼	30¼
119¾	44½	3½	Cutler Hammer	600	115	114½	114½	— ½	112
109	65	....	Caramel Prod.	....	103	103	103	— 1	102¼
69¼	42¾	....	Davison Chemical	2,500	65	57½	58	....	57½
120	110	....	Deere pfd.	100	117½	117½	117½	....	117
182	102	4	Delaware & Hudson	5,400	207	198½	201½	— 3½	201
107¾	75	3b	Del. Lack. & Western	1,200	150½	148	148	— 1½	148
107¾	75	....	Den. Rio Gr. & W. pfd.	200	80	80	80	— 1	83½
83½	24	....	Detroit Edison	200	30	29¾	30	+ ¼	30
50	26	2.80b	Devoe & Ray	200	45	45	45	+ ¼	45
20½	12	....	Diamond Match	200	18½	18½	18½	— ¼	18½
14⅜	8⅞	....	Dome Mines	2,500	9	8¾	8¾	+ ⅛	8⅞
54¾	34¾	1.20	Dominion Stores	800	39¼	39¼	39¼	— ¼	39
120¼	102	4	Drug, Inc.	5,800	113¾	111	111	— ¾	111
102	70	4a	Dunhill Inter.	100	80	80	80	— 1	80½
231	155½	4½b	Du Pont de Nemours	50	180½	180	180½	— ½	180½
104¼	90¾	5	Duquesne Lt., 1st pfd.	100	100	100	100	....	100
217¾	168	8b	Eastman Kodak	14,900	224½	216	221	+ 3½	221
17¾	11	1½	Eastern Roll Mineral	400	13	13	13	— ¼	13
175¾	130¾	8	Edison Elec. Illuminat.	2,400	135½	133½	135	+ 1½	135
139¾	100¾	6	Electric Auto Lite	3,600	133½	131¾	131¾	+ 1¾	131
19¾	8	1	Electric Boat	1,100	18½	17¾	18	....	18¼
13⅝	8¾	1	Electric Power & Light	12,100	9¾	9¾	9¾	— ⅛	9¾
105	103	7	El. Pr. & Lt. pfd.	100	104½	104½	104½	— ⅛	104½
97¾	71	3	Elec. Stor. Battery	4,600	84½	82	83½	+ ¾	83½
25	20¼	....	Elk Horn Coal pfd.	100	21	21	21	....	21
28	20¾	3	Emerson Drug "B"	100	21	21	21	+ ¼	21
85¾	50¾	3	Endicott-Johnson	100	61	61	61	+ 1¼	62
73¾	47	1a	Engineers Pub. Service	4,300	52	49¾	49¾	— ¾	49¾
120	90	....	Do. pfd.	100	111¾	111¾	111¾	— ¼	111¾
120¾	94½	....	Do. 8% pfd.	100	108¾	108¾	108¾	+ ¼	108¾
41	31¼	2½	Equit. Off. Bldg.	1,600	39	38	38	— ¼	38¼
61	31	....	Erie R.R.	1,600	39	38	38	— ¼	38¼
61	31	....	Erie R.R. 1st pfd.	1,600	39	38	38	— ¼	38¼
57¼	37¼	1¼b	Exchange Buf.	50	39½	39½	39½	+ ¾	39½
54¾	25	3	Fairbanks Morse	700	49	48	48	+ 1	47
116¾	76¼	7½a	Fairbanks Morse pfd.	100	107	107	107	....	107
39¾	13¾	....	Fajardo Sugar Co.	1,400	15	14¾	14¾	— ¼	15¼
....	....	2.40	Federal Motor	1,600	13	13	13	....	13
....	....	2.40	Federal Water Ser.	100	15	15	15	....	15
123	60¼	1	Fidelity Phenix Fire	100	118½	118½	118½	+ ½	119½
98¾	66	....	Filene's Sons	100	73¼	73¼	73¼	— ¼	73¼
60	46	1½	Fisher Body	100	73	73	73	— ¼	73
60	46	1½	Fisher Body pfd.	100	73	73	73	— ¼	73
83¾	57¾	3	Fleischmann Co.	1,100	67¾	66¾	67	+ ¼	67
100	91	8	Do. pfd.	100	91½	91½	91½	....	91½
91¾	2.20b	1	General Asphalt	1,100	100¾	99¾	100	+ ¼	100
72¾	43½	4	General Cable	100	45¾	45¾	45¾	— ¼	47
72½	51	3	General Foods	9,600	67	61	66	— 1¼	65¾
38	28	4	General Gear	400	30¾	30¾	30¾	— ¼	30¾
402	276	10	Gen. Electric	16,200	297¾	287	287¾	— 4¾	287¾
11¾	6	.40	Do. pfd.	100	11¾	11¾	11¾	....	11¾
112	82	1½	Gen. Gas & El. "A"	4,500	101	100½	101	+ ½	100¾
112	82	1½	Gen. Gas & El. "A"	100	101	101	101	+ ½	100¾
89¼	67¾	3½b	General Mills	100	76¾	76¾	76¾	— ¼	76¾
100	91	8	Do. pfd.	100	91½	91½	91½	....	91½
91¾	2.20b	3	General Motors	53,200	138¾	131¾	132¾	— 1¾	132¾
126¾	88	2a	Do. 7s pfd.	2,300	121	121	121	— ¼	121
52	43	4	Gen. Outd. Adv. "A"	100	45¾	45¾	45¾	— ¼	47
41	27¾	2	Gen. Outd. Adv. 6th	200	32	32	32	....	32
61	37¾	2	Gen. Public Service	1,200	51	50	50	— ¼	50
87	65	4	Gen. Railway Signal	100	116	116	116	— ¼	116
107	85	4b	General Refractories	1,200	89¾	89¾	89¾	+ ¼	89¾
40	27	1	General Realty Exper.	1,600	31¾	31¾	31¾	+ ¼	31¾
40	29½	....	Gimbel Bros.	100	31	31	31	+ ¼	31
92	70½	....	Gimbel pfd.	100	84	84	84	+ ¼	84
104¼	74¾	7.50a	Gillette Safety	2,400	94	92¾	93¾	+ ¼	93¾
104¼	100½	7	Do. 7% pfd.	10	101	101	101	— ¼	101½
82	53¾	2½	Gold Dust	39,600	69¾	67	68¾	+ 1¾	69¼
92	68	6	Gold Dust pfd.	100	87¾	87¾	87¾	+ ¼	87¾
103¾	65	....	Goodrich (B. F.)	4,700	89¾	87¾	88¾	+ 1¾	88¾
116¾	107½	7	Do. pfd.	100	116	116	116	+ ¼	116
116¾	107½	7	Graham Bros. & Mob.	100	116	116	116	+ ¼	116
31	20½	....	Gotham Silk Hos.	2,600	29¾	29¾	29¾	— ¼	29¾
14	7	....	Gould Coupler "A"	100	8	8	8	+ ¼	8
61¾	17¾	....	Graham-Paige Motor	3,100	19¾	19¾	19¾	+ ¼	19¾
15	7	....	Do. cfts.	1,400	8¾	8¾	8¾	+ ¼	8¾
104¾	83¾	4	Granby Con. Minings	1,400	84	84	84	— ¼	83¾
90¼	79¾	1	Grand Stores	100	89	89	89	....	89
82¾	47	....	Grand Union	1,100	74¾	73¾	73¾	+ 1¼	73¾
87¾	47	....	Grand Union pfd.	100	87	87	87	+ 1¼	87
61¾	43½	....	Granite City Steel	100	51	51	51	+ ¼	51
144¾	98	5	Great (W. Y.)	1,300	114¾	111¾	113	+ 1¼	113¼
144¾	98	5	Great Nor. Ry. pfd.	4,100	114¾	111	111	— 1¼	110½
119¾	89¾	4	Do. pfd. ctf.	1,300	111¾	111	111	— ¼	110½
39¾	25¾	1½b	Gt. No. Iron Ore Ctfs.	1,200	34	33¾	33¾	— ¼	33¾
39¾	25¾	1.90	Gt. Western Sugar	800	37¾	37¾	37¾	+ ¼	37¾
120	90	....	Do. pfd.	40	111	111	111	— ¼	111
106¾	75¾	6	Green Can. Copper	100	117	114¾	114¾	— ¼	114
....	....	....	Greyhound Corp.	23,200	33¾	32¾	33¼	+ ¼	33¼
79	45¼	4	Gulf States Steel	1,900	66½	66¼	66¼	— ¼	65¾
105	100¼	7	Gulf States Steel pfd.	30	104	104	104	— 1	101
53	25	1½	Hack. Water	10	29¾	29¾	29¾	— ¼	29¾
39¾	25	....	Hahn Dept. Stores	2,400	29¾	29¾	29¾	— ¼	29¾
115	83¼	6½	Do. pfd.	1,300	90	90	90	— ¼	90
110	83¼	7	Hanna Co. 1st pfd.	100	100	100	100	— ¼	100
107¾	77½	7	Hartman "A"	1,700	39¾	39¼	39½	— ¼	39¾
107¾	77½	7.20	Hartman "B"	4,400	39	38¾	38¾	— ¼	39
49¾	31	....	Hayes Body Fdns.	1,300	35¾	35¾	35¾	— ¼	35¾
81	51	....	Hayes Body Rts.	1,300	35¾	35¾	35¾	— ¼	35¾
116	66	....	Helme (G. W.)	100	100	100	100	— 1	100
135	81	....	Hershey Chocolate	900	131¼	130	130	— 1	130
135	80	4	Hershey Cvt. pfd.	600	131	129	129	— 1	129
73	35	....	Hoe (R.) & Co. "A"	300	37	37	37	— ¼	37
83	55	3½b	Holland Furnace	100	61	61	61	+ 1¼	61
39¾	25¾	1.20	Homestake Min.	100	29¾	29¾	29¾	— ¼	29¾
83¾	50	1½	Hendelite-Hershey "B"	2,600	45¾	45¾	45¾	— ¼	45¾
107¾	84¾	4	Household Fin. Corp.	100	87¾	87¾	87¾	— ¼	87¾
117¾	69½	4b	Household Prod.	1,200	84¾	84¾	84¾	— ¼	84¾
100	65½	....	Houston Oil	21,600	97¾	93¾	97¾	+ 6¼	97¾
100	65½	4½b	Howe Sound Co.	21,600	97¾	93¾	97¾	+ 6¼	97¾
83	39½	2	Hudson & Manhattan	2,600	47¾	47¼	47¼	— ¼	47¼
107¾	74½	5	Hudson Motor Car	5,600	107¾	74¾	75	— ¼	75
83	39½	2a	Hupp Motor Car	2,600	47¾	41¾	41¾	— ¼	41¾
133½	133½	7	Illinois Central	200	133½	127½	127½	— ¾	127½
39¾	29¼	2	Independence Oil & Gas	2,200	30¾	30¾	30¾	— ¼	30¾
29¾	18	....	Indian Motorcycle	400	25	24	24	+ ¼	24
83	38	....	Indian Refining	2,600	41	40	40¾	+ ¼	40¾
61¾	34	....	Do. pfd.	2,600	45	45	45¾	+ ¼	45¾
295	190	20½b	Ingersoll Rand	1,100	190	190	190	+ 4	190
112	73½	3½	Inland Steel	1,200	98	97	97	....	97
89¾	59¾	4	Innerstion Cement	1,300	82	81	81½	— ¼	82
117¾	69½	....	Interboro Rapid Trans.	600	81	81	81	— ¼	81
14¾	8¼	....	Interoon. Rubber	900	9	9	9	....	9
117¾	69½	....	Int'l Agricul.	100	81	81	81	— ¼	81
117¾	69½	....	Int'l Agricul. pfd.	100	81	81	81	— ¼	81
97	54½	....	Int'l Cement	97,300	70¾	68¾	69¾	— 1¼	69¾
111	90	....	Int'l Combustion Eng.	200	100¾	100¾	100¾	— ¼	100¾
111	90	....	Do. pfd.	100	100¾	100¾	100¾	— ¼	100¾
145	127	7	Int'l Harvester	6,200	139¾	138¾	138¾	+ ¾	139¾
145	127	7	Do. pfd.	2,000	139¾	138¾	138¾	+ ¾	139¾
107¾	67¾	2.20	Int'l Hydro Electric	1,600	87½	87½	87½	— ¼	87½
107¾	65½	2.20	Int'l Match 1st pfd.	1,100	87½	87½	87½	— ¼	87½
73¾	46¼	1	Int'l Mer. Mar. cfts.	1,700	58¾	56¾	57¾	— ¼	57¾
73¾	46¼	1	Int'l Nickel, Canada	22,100	58¾	54¾	56¾	— ¼	56¾
37¾	21	2.40	Int'l Paper & P. "A"	2,400	34¾	33¾	34¼	....	34¼
37¾	21	....	Do. "B"	1,400	34¾	33¾	34¼	....	34¼
98	45¾	3½	Int'l Print. Ink	200	74	74	74	— ¼	74
98¾	65¾	4	Int'l Ry. Con. Am. pfd.	300	74	74	74	— ¼	74
106	53¾	1½b	Int'l Salt	100	74	74	74	— ¼	74
....	....	3½	Int'l Shoe	600	145¾	....	74	— 1¾	73¾
116¾	71¾	6b	Int'l Silver	1,100	145¾	142½	142½	— 1¾	142½
98¾	65¾	4	Int'l T. & Tel.	44,300	101¾	98¾	99¾	— 1¾	99¾
90¾	59¾	4	Interstate Dept. Stores	600	89	87¾	88	— ¼	87½
69	46¼	4	Island Creek Coal	100	49¾	49¼	49¼	— ¼	49¼
....	....	....	Investors Equity	100	39	39	39	— 1	39
84½	65	3a	Jewel Tea	100	65	65	65	— 1¾	66
213¾	132½	3	Johns Manville	6,200	150	145¾	150	+ 5	150
135	110	7	Do. pfd.	10	135	135	135	— ½	135
122½	117	7	Jones & Laug. Steel pf.	100	120½	120	120	— ½	120
16½	4½	....	Jordan Motor Car	600	5	4½	4½	— ½	4½
188¾	72	5	Kan. City, Sou. Ry.	x1,100	90¾	84¾	86	+ 3¾	90½
89¾	65¾	4	Do. pfd.	x200	86	86	86	....	85¾
87¾	45¾	4	Kaufmann Dept. Stores	2,600	50½	49	50	— ¾	50
87¾	45¾	4	Kayser (J.)	2,600	50½	49	50	— ¾	50
138	94½	7	Keith Albee Orph. pfd.	200	113	111	113	+ 2½	110
24	7¾	....	Kelly-Springfield Tire	2,900	8¾	8¼	8¼	— ⅜	8¼
84½	50	....	Do. 8s pfd.	70	80¼	80	80	— 2½	80
104¾	77½	....	Kelsey-Hayes Wheel	1,200	32¾	31¾	32	— ¼	32
104¾	11	5	Kelvinator	1,300	13¾	13¼	13¼	— ¼	13¾
104¾	11	5	Kennecott Copper	21,100	32¾	31¾	32	— ¼	31¾
80½	48¼	2½	Kimberly-Clark	600	85¼	81	83	+ ¾	83
73¾	50¾	2	Kinney (G. R.)	200	62	61½	62	....	61½
110	85½	5	Do. pfd.	10	97½	97½	97½	— ¼	97
79¾	33¾	....	Kolster Radio	3,100	33¾	32¾	33¼	— ¼	33¼
73¾	50¾	1½	Kraft Phen. Cheese	3,600	71½	69	69	+ 3½	70
57¼	43¾	1.60	Kresge (S. S.)	1,700	48¾	48¼	48¼	— ¼	48¼
72	48¾	....	Kresge Dept. Stores	100	57	57	57	— ¼	57
114	90	5	Kress (S. H.)	1,100	92	92	92	— ¼	92
46¾	35½	1.36	Kroger & Toll	7,300	39¾	39¼	39¼	— ¼	39¼
127½	75½	1	Kroger Grocery	3,600	86¾	87	87½	— 1¼	87½
38¾	26¼	....	Lago Oil & Trans.	400	30	29	29	— 1	29¼
157¼	127½	8	Lambert	3,600	137½	135½	136¾	— 1¼	136
32	10	....	Lee Rubber & Tire	200	11¾	11¾	11¾	— ¼	11¾
94	55½	3½	Lehigh Port. Cement	100	61¾	61¾	61¾	— ¼	61¾
111	100¾	7	Do. pfd.	110	100¾	100¾	100¾	— ¼	100¾
100¾	77¾	3½	Lehigh Valley	1,200	84¾	82¾	83¾	— ¼	83¾
83¾	48	1	Lehigh Valley Coal	1,300	51½	50¾	51	+ ¼	51
48¾	31¾	2	Lehn & Fink Products	100	41¾	41¾	41¾	....	41¾
103½	21¼	2b	Liggett & M. Tob. "B"	100	44¾	44¾	44¾	— ¼	44¾
137½	125	....	Do. pfd.	100	135½	135½	135½	— ¼	135½
61	48	2.80	Link Belt	200	48	48	48	— 1	48
113¾	71¾	4½b	Liquid Carbonic	1,800	87	85¾	85¾	+ ¼	85¾
44¾	44¾	1	Libby Owens Glass	200	87	87	87	+ 1¼	87
11¾	7¾	....	Life Sav.	2,400	8¾	8¾	8¾	....	7¾
11¾	7¾	....	Loft, Inc.	1,200	8¾	8¾	8¾	....	8¾
25¾	18¾	....	Long Bell Lumber "A"	200	19¾	19¾	19¾	— ¼	19¾
11¾	6	2.40	Loose-Wiles Biscuit	1,700	10¾	10¾	10¾	— ¼	10¾
11¾	6	....	Lorillard (Pierre)	12,600	10¾	10¾	10¾	— ¼	10¾
18	10¾	....	Louisiana Oil Refining	4,300	11¾	11¾	11¾	....	11¾
154	125½	6	Louisville G. & Elec. "A"	1,100	140	140	140	— 1	140
72¾	50¾	1½	Louis. Gas & Elec. "A"	21,600	67¾	65¾	66¾	— ¼	65¾
107¾	69¾	3	Ludlum Steel	1,600	94½	93	94¼	+ ¾	94¼
118	98½	....	Do. pfd.	100	108¾	108¾	108¾	+ ¼	108
44	34	2.80	MacAndrews & Forb.	x100	48½	39½	39½	+ ¾	39
61¾	31	6	Mack Trucks	2,000	39¾	39¾	39¾	— ¼	39¾
94	61¾	5½	Macy (R. H.)	1,200	77¾	76¾	77¼	— ¼	77¼
21	10¾	....	Madison Sq. Garden	1,300	17¾	16¾	16¾	— ¼	17¾
23½	8	....	Magma Copper	21,800	17¾	17¾	17¾	— ¼	17¾
23½	8	....	Mahoning	100	17¾	17¾	17¾	— ¼	16
23½	8	....	Manhattan Elec. Sup.	100	17¾	17¾	17¾	— ¼	....
17¾	11	....	Manhattan mod. pfd.	100	17¾	17¾	17¾	— ¼	....
89¾	56	....	Market St. Ry. pr. pfd.	100	67½	67½	67½	— ¼	....
89¾	56	4a	Marlin Rockwell	100	67½	67½	67½	— ¼	....
104	45	4	Marmon Motor	7,100	50¾	43	43	— 6¾	43
18	6	....	Martin Parry	100	6	6	6	— ¼	6
117¾	61½	4	Mathieson Alkali	1,400	67¾	65¾	65¾	— 1¾	65¾
117¾	61½	4	May Dept. Stores	1,600	67¾	65¾	65¾	— 1¾	65¾
29¾	19¾	2b	Maytag	100	20¾	20¾	20¾	— ¼	20¾
29¾	19¾	....	Do. pfd. war.	100	20¾	20¾	20¾	— ¼	20¾
119¾	85½	6	McCall	100	111¾	111¾	111¾	— ¼	111¾
119¾	85½	6	McCrory Stores	100	90¾	90	90½	— ¼	90½
120	100	6	Do. cvt. pfd.	100	101½	101	101½	— ¼	101½
41¾	11	.30	McLellan Stores	100	45	45	45	— 3	45
41¾	11	1	McIntyre Porc. Min.	100	19¾	19¾	19¾	— ¼	19¾
83	42¾	1	McKeesport Tin	1,400	51¾	49¾	49¾	— 1¾	49¾
83	42¾	1	McKesson & Rob.	1,300	51¾	49¾	49¾	— 1¾	49¾
41¾	21	....	Mengel	1,400	24¾	24¾	24¾	— ¼	24¾
112¾	81	4½b	Mexican Seaboard Oil	4,300	94¾	91¾	92¾	+ 1¾	92¾
143¾	80¾	....	Miami Copper	2,700	41¾	41¼	41¼	— ¼	41¼
112¾	81	4½b	Michigan Steel	100	94¾	94¾	94¾	— ¼	94¾
46	29¾	2	Midwest Pet.	4,300	34¾	31¾	32¾	— ¼	32¾
5¾	1¾	....	Middle States Oil	1,600	2	1¾	1¾	— ¼	1¾
5¾	1¾	....	Do. cfs.	100	2	2	2	....	1¾
23¾	9¼	....	Miller Rubber	1,000	10¾	9¾	10	....	10
27¾	15¾	6½	Mills Indus.	1,400	16¾	16¾	16¾	— ¼	16¾
83	54	....	Do. pfd.	100	54	54	54	— ¼	54
46	34	4	Minneapolis & St. L.	1,100	39¾	39¾	39¾	— ¼	39¾
46	34	4	Minn. St. P. & S. M.	100	39¾	39¾	39¾	— ¼	39¾
46	34	4	Do. 7%	100	39¾	39¾	39¾	— ¼	39¾
107¾	84¾	....	Missouri, Kan. & Texas	7,600	101¾	99¾	100¾	— ¼	100¾
107¾	84¾	....	Do. pfd.	1,600	101¾	99¾	100¾	— ¼	100¾
107¾	84¾	....	Missouri Pacific	1,600	101¾	99¾	100¾	— ¼	100¾
168¾	100	6	Do. pfd.	500	135¾	133	133	— 1	135
120¾	68	3½b	Mohawk Cpt. Mills.	300	87½	86	87½	— ¼	87½
120¾	68	3½b	Monsanto Chem.	80,100	87½	86	87½	— ¼	87½
9¾	3	....	Mont Motor Car.	300	7¾	7¾	7¾	— ¼	7¾
9¾	3	.60	Morrell & Co.	700	7¾	7¾	7¾	— ¼	7¾
9¾	3	.60	Motion Pict. Capital	1,700	7¾	7¾	7¾	— ¼	7¾
9¾	3	....	Motion Pict. Capital	600	7¾	7¾	7¾	— ¼	7¾
266	154	7b	Mote Meter Gauge	100	154	154	154	— ¼	154
55¾	29¾	2	Motor Wheel	1,100	31¾	31¾	31¾	— ¼	31¾
81¾	52	....	Mullins Mfg.	600	53	53	53	— ¼	53
61¾	30¼	2½b	Munsingwear	100	33	33	33	+ ¼	33
16,200	90	2a	Murray Corp. America.	16,200	33¾	32¾	33¼	+ ¼	33¼
16,200	90	2a	Murray Corp. Rts.	16,200	33¾	32¾	33¼	+ ¼	33¼
....	....	....	Myer Bros.	11,300	50¾	50¾	50¾	+ 2¼	....
118¾	109¾	8	Nash Motors	5,100	79¾	77¼	78¼	— 1¾	78
140	102	6	Nash, Chat. & St. L.	10	115	115	115	+ 4½	120
41¾	23¾	1	National Acme stpd.	2,300	27¾	27¾	27¾	— ¼	27¾
41¾	23¾	1	Nat'l Air Nav.	1,200	27¾	27¾	27¾	— ¼	27¾
21	14	1	National Bellas Hess	1,100	18¾	18¾	18¾	— ¼

...ples of the letter to

PACIFIC WESTERN

...kholders, have been ...ared and will be mailed ... to investors on request. ...letter outlines impor... new developments and ...ent progress of the com...'s holdings.

H. Hentz & Co.
Established 1916
...Stock National Bank Building
...Angeles. Phone MUtual 7151
Los Angeles Stock Exchange
Los Angeles Curb Exchange

London Market Tone Irregular

LONDON, Sept. 30. (Exclusive)—The stock market had an irregular tone today with trading on a somewhat smaller scale. Shares of international interest were in good demand and hydroelectric and traction issues were strong. Talking-machine securities were lower and margarine issues were in supply. The tobacco list had a firmer tone and nickel, molasses and match securities were in better demand. Artificial silks, textiles and rubbers were quiet, while the oil list was easier with Royal Dutch in supply. The mining group was sharply lower. Ford Motors, Ltd., was quoted around £3 5-8 and Brazilian Traction ordinary around £76. The giltedge division was quiet. Foreign issues were dull. Home rails were easier and Argentine rails irregular.

Constant Supervision

of investments is difficult for the average investor. He usually is not equipped to be quickly apprised of changing conditions in the various industries.

To meet this requirement is one of the aims of the investment trust.

CONTINENTAL INVESTMENT CO.

with assets of over two million dollars—a successful example of this type—has a two-year history of operations.

Full details will be sent on receipt of your

Name _____

Address _____

GORMAN, KAYSER & CO.
Investment Securities
650 SO. SPRING STREET, LOS ANGELES
Telephone TRINITY 2841
HOLLYWOOD SAN FRANCISCO FRESNO

SECURITIES CHASE CORPORATION

Detroit & Canada Tunnel Company

Twenty-Year 6½% Convertible Sinking Fund Gold Debentures

Due May 1, 1948

Each $1000 Debenture is convertible, until redemption, into shares of Common Stock of the Company, the rate of conversion depending upon the total amount of Debentures which have been surrendered for conversion.

PRICE 94
To Yield over 7.05%

Ask for circular 644

Chase Securities Corporation
Security Title Insurance Bldg. LOS ANGELES
60 Cedar Street NEW YORK

Cities Service
Market Stability

The stability of Cities Service Co. securities during market recessions in the past year is a particularly attractive feature of these issues.

CITIES SERVICE CO.
COMMON STOCK
Price about 60

Write for full details and our recommendations to Investors

Name _____

Address _____

BLANKENHORN & Co.
INCORPORATED
MUNICIPAL BONDS CORPORATION
631 Van Nuys Bldg., Los Angeles
(TRinity 4563)
BANK OF ITALY BLDG. SAN DIEGO
101 FIRST TRUST BUILDING PASADENA

WOOL MARKET

BOSTON, Sept. 30. (AP)—Quotations on ...ds and finer domestic wools are generally ...wer than a week ago and the market ...ll unsettled because of the irregularity ...st week at London. Only occasional ...sales of moderate quantity are being ...ported. Some of the recent business has ...en done on twelve months Texas wools, ...hich brought around 68 cents, scoured ...asis, for very good wools. The receipts ...f domestic wools during the week ended ...September 28 amounted to 1,077,500 ...ounds as compared with 1,854,000 pounds ...the previous week.

Walsh, O'Connor & Co.
Members
NEW YORK STOCK EXCHANGE
SAN FRANCISCO STOCK EXCHANGE
542 West Sixth Street
Los Angeles
SAN FRANCISCO OAKLAND

A CONSERVATIVE TAX-FREE INVESTMENT YIELDING 6%

LOS ANGELES CITY & COUNTY Improvement Bonds

Assignments of Ownership Series No. 20
executed by
DISTRICT BOND COMPANY

Greater Convenience to the Investor

California Improvement Bonds are largely responsible for the ability of California communities to have the best roads, the best streets and generally the best public improvements in the world. These bonds, however, being first liens on specific parcels of real property, are issued in odd denominations, for the exact amount assessed against the property. They are also in installment form, one-tenth of the principal being payable each year.

In order to eliminate the inconvenience of handling these small uneven denominations and yearly payments of principal, Assignments of Ownership are executed by DISTRICT BOND COMPANY. These Assignments convey to the investor actual title to the desired amount of the improvement bonds, which are deposited with the TITLE INSURANCE AND TRUST COMPANY, Los Angeles, as Trustee. The Assignments are executed by this company and authenticated by the Trustee in any desired amount from $100 to $100,000, and are available for periods of from three to five years. There are no coupons to cash, as interest is collected by the District Bond Company and remitted directly to the investor by check on February 1st and August 1st of each year.

Tested Security Ranking Prior to all Mortgages

These bonds have been issued by the City or County of Los Angeles, principally under the 1911 Act and County Improvement Act, for street or other similar public improvements. Improvement Bonds are payable out of taxes, and as most of the deposited bonds are secured by residential property, the moral risk is of the highest type. Each bond is for the amount of the assessment against a specific lot and is a first lien against the property, taking precedence over mortgages, judgments and mechanic's liens, even when such liens were in existence before the improvement bond was issued. Population and growth invariably follow well improved streets, the improvement itself increases the value of the property assessed to an extent that greatly exceeds the amount of the bond, and the bond represents but a small fraction of the total value of the property.

Los Angeles City and County Improvement Bonds are a basic real estate security and possess all the fundamentals requisite to a sound and conservative investment. For the past 35 years, a large percentage of the street work in California has been financed by bonds of this character, and the legality and investment strength of these issues have been thoroughly established.

Wide Diversification in a Single Investment

Another advantage of the Assignment of Ownership is the broad diversification of security which it makes possible. The holder of such an Assignment owns a proportionate interest in the entire group of many small bonds, covering various types of property, deposited with the Trustee, instead of holding a few large individual bonds. Thus he is afforded a maximum diversification through a single investment, regardless of its amount... a principle underlying the phenomenal success of the investment trust.

Interests of Investor Safeguarded

The service accompanying every bond covered by Assignments of Ownership executed by the DISTRICT BOND COMPANY begins long before the bonds are even issued, and continues until the last payment of principal and interest has been made. Each bond has first been purchased by DISTRICT BOND COMPANY with its own funds and for its own account. Each piece of property which is assessed to pay the bond is first carefully appraised and the engineering details of the work checked by a competent technical staff. An examination is then made of the proceedings had in connection with the issuance of the bonds by attorneys who are authorities and specialists in this particular line of work. The bonds are not purchased until the DISTRICT BOND COMPANY has received from such attorneys a written opinion stating that all steps taken by the Municipality in regard to the issuance of the bonds are legal and valid and that when issued the bonds will constitute a first lien against the property assessed. If the particular issue favorably passes these rigid tests, it is then purchased by the DISTRICT BOND COMPANY.

The Guaranty of a $1,800,000 Company

Payment of principal and interest on all deposited bonds is unconditionally guaranteed by the DISTRICT BOND COMPANY whose paid-up capital and surplus exceed $1,800,000. The guaranty of this old-established company, backed by directors and stockholders including leading Los Angeles business men and bankers, is an additional safeguard rarely obtainable in a security of this type. This guaranty is deposited with the Trustee for the protection of Assignment holders.

Unusually Liberal Tax-exempt Income

Combined with this exceptional security, diversification and convenience, goes a decidedly liberal 6% income which is absolutely net to the investor, being exempt from all Federal Income Tax and California Personal Property Tax. This yield is materially higher than is offered by other classes of California tax-exempt bonds carrying no greater safeguards.

Apply the test of comparison to this offering... consider its features, point for point, in comparison with other securities in the market today. We shall be glad to furnish further details on request without obligation.

District Bond Company

609 TITLE INSURANCE BLDG. LOS ANGELES TELEPHONE FABER 3211
26 N. MARENGO AVE., PASADENA
818 STATE ST., SANTA BARBARA 904 SECURITY BLDG., LONG BEACH

Series No. 20 offered subject to issuance of a permit by the Commissioner of Corporations of the State of California.

Gentlemen: Without obligation, please send me further details regarding your Assignments of Ownership, conveying actual title to Los Angeles City and County Improvement Bonds.

Name _____

Address _____

Radio Buyers will find it to their advantage to read the radio advertising appearing in the LOS ANGELES TIMES.

6% HIGH YIELD WITH SAFETY
Angelus Bldg. Loan Association
825 S. Grand. TR. 2067

OIL! OIL!
Mighty experienced, reputable, responsible well-known young individual operator owns 2 complete new drilling outfits. Wants wealthy individual or synd. to buy ½ int. in one or several new deep wood wells to be drilled on Signal Hill; 2000-bbl. territory. An honest chance for you on ground floor returning 3 fortunes sure. Address DAX, Box 703, TIMES OFFICE, Long Beach.

FINANCIAL
To finance your enterprise or secure additional capital for expansion, see—
JOHN L. NORTON
904 Van Nuys Bldg. VAndike 8019

Buy A Business!
Whatever your experience or capital, you can find openings to fit your requirements in the columns of
Times Want Ads

6 UNUSUAL STOCK INVESTMENTS

We Recommend for Investment
Priced at the Market

American Commonwealths Power Corporation
Class A Stock

The Public Utility Holding Corporation of America
Common Stock (Carrying Common Stock Purchase Warrants)

Central Public Service Corporation
Class A Stock

United States and Overseas Corporation
Common Stock (With Stock Purchase Warrants)

Prince and Whitely Trading Corporation
Preferred and Common Stock Units

Fourth National Investors Corporation
Common Stock

Detailed information on any of the above issues sent upon request

Albert E. Peirce & Co.
105 W. Adams St., Chicago

ALBERT E. PEIRCE & CO.
105 West Adams St., Chicago

Please send me information on the issues checked.

- ☐ American Commonwealths Power Corporation.
- ☐ The Public Utility Holding Corporation of America.
- ☐ Central Public Service Corporation.
- ☐ United States and Overseas Corporation.
- ☐ Prince and Whitely Trading Corporation.
- ☐ Fourth National Investors Corporation.

Name_____

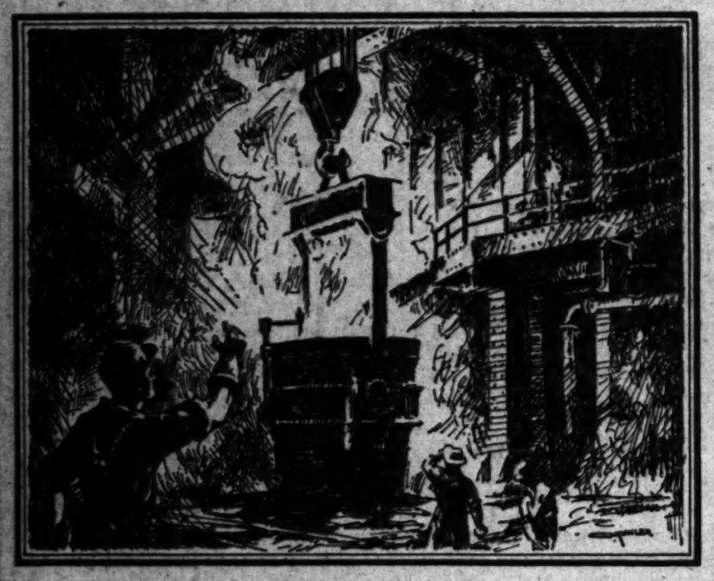
Address_____

_____

NOTICE TO CAPITALISTS

A trained executive and operator in a basic industry would like to make contact with an individual or group who can invest $100,000 to $150,000 in a manufacturing proposition that is absolutely sound and will stand the most rigid investigation. The investment will be fully secured by real estate and plants already in operation. The investor will control the business which is a real bonafide proposition and exceptional opportunity that will appeal to the careful financier. This notice will not appear again. If you are interested and mean business make your request now for interview by addressing,

PRINCIPAL—Care Los Angeles Times, N.A.X., Box 218.



When Industry Employs Heat Natural Gas is the Ideal Fuel

Wherever heat is of paramount importance in industry, natural gas holds an outstanding position among fuels. Readily adaptable to quick and accurate temperature variations, it is almost indispensable in the treating of steel, the hardness, softness and flexibility of which depend upon subjection to carefully regulated heat variations.

Natural gas is flexible—it can be used to cook the family dinner in the tiny kitchen range of a modern apartment or to melt many tons of iron in a great industrial plant. It is a clean fuel, eliminating smoke, soot, ashes and coal dust. Its use does away with costly coal handling and ash removal, storage of coal and tying up of capital in fuel supply.

Southern Natural Gas Corporation is constructing an interstate natural gas transmission system, scheduled for completion by December 31, 1929. This system, which will consist of approximately 830 miles of transmission lines, will transport natural gas from the extensive Louisiana gas fields through Mississippi and the Birmingham district in Alabama to Atlanta, Georgia, and to many other large cities and municipalities. It will constitute one of the largest natural gas utilities in this country.

Write for special booklet
"Natural Gas Through The Heart Of The Industrial Southeast"

Southern Natural Gas Corporation
(A subsidiary of Tri-Utilities Corporation)
Birmingham, Alabama Atlanta, Georgia

Tone on Wheat Market Firmer in Brisk Buying

CHICAGO, Sept. 30. (AP)—Assertions that heavy accumulations of wheat stocks are at an end, both in the United States and Canada, helped to lift wheat values today. During the late transactions here, sharp gains in price were scored, despite earlier setbacks that accompanied unlooked for weakness of wheat quotations at Liverpool and reports of rains in Australia and Argentina. Big deliveries of wheat tomorrow on October contracts at Liverpool were predicted.

Chicago closing prices for wheat were firm at about the day's top level, 1@1¼c above Saturday's finish. Corn closed unchanged to 1¼c higher, oats ¼@1c up and provisions ranging from 15c decline to a rise of 2c.

Decided falling off shown in primary receipts of domestic wheat furnished one of the chief reasons for persistent buying that became manifest here in the wheat future dejivery pit the fag end of the day to an end. In this connection leading trade authorities said that the arrivals at primary centers would undoubtedly continue small and that Canadian receipts promised soon to be more very much restricted. Receipts of wheat in the United States today were only 2,112,000 bushels, compared with 5,408,000 bushels a year ago. Under such circumstances, little or no significance was attached to an increase today of 2,593,000 bushels shown by the domestic visible supply total.

Principle of higher prices for wheat pointed out, too, that rains reported today in Australia and Argentina were not considered likely to have more than a slight effect on crop prospects, and furthermore that unseasonably dry weather continues to prevail over India. All popular cheap season for wheat in Liverpool was today reported filled to capacity and the amount of wheat on ocean passage remained above last year's total, although substantially decreased from a week ago. It was in view of this showing, together with apparent slackness in North American export demand, that before today's rallies set in, the Chicago wheat market temporarily descended to the lowest level reached since July 11, 1924. Both on this downturn, however, and on the ensuing upward swings, a big trade here in wheat future deliveries was witnessed.

Corn and oats showed stubborn resistance to selling pressure. Frost was predicted for tonight in Northern Iowa, and some frost was noted this morning at several places.

Provisions were easier, owing largely to a setback in hog values.

RANGE OF PRICES

CHICAGO, Sept. 30. (Exclusive)—

Wheat—	Open.	High.	Low.	Close.
September ...	1.42⅝	1.43¼	1.42⅛	1.43¼
December ...	1.43⅝	1.44⅛	1.43⅛	1.43⅝
May ...	1.44⅝	1.46	1.44⅝	1.46
Corn—				
September ...	89¾	90¼	89¾	90¼
December ...	86¾	87⅛	86¾	87⅛
May ...	1.03¾	1.04⅛	1.03¾	1.04⅛
Oats—				
September ...	33	33¼	31¾	33¼
December ...	33¼	33¾	33¼	33¾
May ...	37	38	37	38

WINNIPEG

Wheat—	Open.	High.	Low.	Close.
October ...	1.40⅞	1.43⅛	1.39	1.43⅛
December ...	1.43⅝	1.46⅛	1.43⅛	1.46⅛
May ...	1.47⅝	1.50⅛	1.47⅛	1.50⅛

CHICAGO CASH GRAINS

Wheat, 1@2c lower; No. 1 red, 1.39; No. 2, 1.38; No. 1 hard, 1.39@1.41; No. 3, 1.38; No. 1 yellow, hard, 1.38½; No. 3, 1.36.

Corn steady to ¼c down; No. 1 mixed, 92c; No. 2, 92½; No. 4, 87; No. 1 yellow, 96½@97c; No. 2, 96½@97c; No. 3 white, 98¼@99c; No. 4 white, 95c.

Oats unchanged to ¼c higher; No. 3 white, 31@31½; No. 4, 46½.

NEW YORK GRAINS

NEW YORK, Sept. 30. (AP)—Wheat: Spot, firm; No. 1 northern spring, 1.41½; No. 1 hard winter, 1.40; No. 2 hard winter, 1.35½; No. 2 Manitoba, 1.43½; No. 3, mixed durum, 1.34½; No. 2 amber durum, 1.39½.

Corn: Spot, steady; No. 2 yellow, all New York, 1.15; No. 3 yellow, 1.14.

Oats: Spot, irregular; No. 2 white, 61.

LIVERPOOL

LIVERPOOL, Sept. 30. (AP)—Spot wheat, Australian, 10s 1d; 1.48⅛; No. 2 hard winter, 9s 8d; 1.47⅛; Rosafe, 6) pounds, 8s 11d; 1.38⅝. Wheat closed: October, 9s 8½d; 1.48⅜; December, 9s 6d; 1.46; March, 9s 5¾d; 1.41⅝; May, 10s 1 11-32; 1.47.

LIVE-STOCK MARKET

(Furnished by Federal-State Live-Stock Market News Service)

ESTIMATED RECEIPTS

Market	Cattle	Calves	Hogs	Sheep
Los Angeles	1,000	300	1,200	1,100
Chicago	30,000	3,000	45,000	20,000
Kansas City	20,000	2,500	11,000	14,000
Omaha	11,000	1,500	11,500	30,000
St. Paul	13,000	2,500	15,000	28,000
Denver	12,800	450	900	9,000
Fort Worth	4,000	3,000	1,500	4,100
Total	91,800	13,250	86,600	131,200
Week ago	112,000	15,000	78,000	150,000

LOS ANGELES MARKET

CATTLE—Steers predominated in yesterday's comparatively small supply and were the slow sellers for the day. Other classes were scarce and met a ready demand, prices ruling steady to strong with some sales higher. Steer sales were generally steady. About twelve loads of steers were still unsold at a late hour. A load of medium 728-pound yearling steers from a Southern California feed lot topped at 11.00, while a load of medium 1051-pound steers made 11.25. The bulk of steers, excluding Mexicans, cashed from 10.25@11.10, being most liberally around 10.75@11.00. Mexicans turned from 8.25@9.50, mostly 9.25@9.50. Odd head of very thin steers sold under 8.00.

Cows: A head and small lots of heifers moved from 8.75@10.00, with odd head and small lots of cows from 8.75@9.00. Most cows, common and medium kind, sold from 7.25@8.50. Saturday an eight-head string of mixed medium and good 10.25-pound Nevada cows sold from 8.50@8.75. Cutters and low cutters went over from 2.50@6.25, with several lots of good cutter and common cows from 5.50@6.75. Most bulls cleared from 7.50@8.00, including a few of medium 1296-pound averages at 7.75. Odd head of bulls made 8.25, with common kind around 7.00.

CALVES—Fairly broad demand existed and although about half of yesterday's supply arrived late, ready clearance was made. A car of choice 221-pound California vealers topped at 14.75, with bulk of good kinds at 14.00@14.50. Good 230-pound Californias made 14.00, with two loads of mixed medium and good 244-pound Californias at 13.50. Two loads of good 297-pound Texas calves realized 12.00. Plain vealers and calves, including very thin kind, sold from 8.00@11.50.

HOGS—Rather active demand existed and second clearance was made of yesterday's fairly liberal supply, the major portion of which arrived late. Prices generally were 10@15c higher than Friday's average. Yesterday's top, 12.50, was paid for three loads of good and choice 200-pound butcher hogs, a load of 170-pound show barrows. The bulk of desirable 130 to 200-pound butchers went over from 12.25@12.50. Two loads of 161 and 166-pound Californias made 11.70 and 11.90, with a short load of 221-pound Californias at 11.40. A car of 277-pound Texans made 11.40. Packing sows went over mostly from 9.50@10.75, the latter price for a choice half a load of 280-pound Nebraskas. Odd lots of light sows and weighty butchers sold from 11.00@11.50.

SHEEP—Yesterday's supply, practically all lambs, was cleaned up rapidly. Early sales were around steady, but late sales reflected declines of 25@50c. Four decks of good and choice 90-pound Oregon lambs sold for 12.90 and 12.75; two decks of medium and good 97-pound Utah lambs realized 11.50, with 15 per cent at 10.00. About two decks of common 80-pound Utahs realized 10.25, with a few wethers out at 7.00 and bucks at 4.00. Medium to choice ewes were quoted from 4.75@5.25.

YESTERDAY'S QUOTATIONS

Slaughter cattle and calves: Steers, 900 pounds and up, prime, 12.50@13.50; common, 8.50@10.50. Heifers, 850 pounds down, good, 9.50@10.50; common and medium, 7.00@9.50. Cows, good, 8.00@9.25; common and medium, 6.75@8.00; low cutters and cutters, 4.50@6.50. Bulls (yearlings excluded), good (excl. 2.25@8.50; cutter to medium, 6.25@8.25. Calves, 500 pounds down, medium to good, 10.75@12.50; common, 7.25@10.75. Vealers, milk fed, good and choice, 13.00@14.50; medium, 11.75@13.00; cull and common, 8.25@11.75.

Hogs, medium weight, 200 to 250 pounds, medium to choice, 12.25@12.40. Light weight, 160 to 200 pounds, medium to choice, 11.50@12.50; light lights, 130 to 160 pounds, good and choice, 11.75@12.40. Packing sows, rough and smooth, 9.00@10.50. Slaughter pigs, 90 to 130 pounds, medium to choice, 10.75@11.50.

Slaughter sheep and lambs: Lambs, 84 pounds down, good and choice, 11.50@12.50; 92 pounds down, medium, 10.50@11.50; all weights, common, 9.00@10.50. Ewes, 120 pounds down, medium to choice, 4.50@5.25; all weights, cull and common, 2.00@4.75.

OUTSIDE MARKETS

SOUTH SAN FRANCISCO, Sept. 30. (AP) Hogs, 450; direct 428; mostly 10@15c lower; two loads fairly even 170-pound Idahos, 11.40; two loads uneven Idahos, 11.50; part load Californias, 11.40; all packing sows, 9.50.

Cattle, 360; holdovers 180; mostly the stock; steers steady; around three loads medium to low good 950 to 1200 pounds, 10.00@10.50; medium grade down to 9.50; also uneven; light unsmooth young cows, 8.75; two loads Idaho cows and heifers, 8.50@8.65; two loads medium good cows, 7.90@8.25; common, 6.00@7.50; all cutters, 2.50@6.00; bulls, 7.00@7.50.

Calves, 75; steady; sizable lot 300 to 360 pounds, 11.00@11.75.

Sheep, 1600; steady; two decks medium grade shorn lambs, 10.00@11.25; five decks common to medium 75-pound shorn north coast lambs, 10.25, with 10 per cent, at 9.00; medium to choice ewes quoted 3.75@5.75.

CHICAGO, Sept. 30.—Hogs, 45,000; 10@25c lower; 250 to 300 pounds, 9.00@10.35; 150 to 190 pounds, 9.35@10.75; packing sows, 7.85@8.60; pigs, 90 to 130 pounds, 9.00@10.50.

Cattle, 20,000; calves 3000; 25@50c lower; steers, 1300 to 1500 pounds, 11.75@13.50; 900 to 1100 pounds, 12.75@16.50; fed yearlings, 750 to 950 pounds, 12.75@13.25; heifers, 850 pounds down, 9.00@11.25; cows, 5.00@11.00; cutters, 5.25@6.25; bulls, 6.50@10.25; vealers, 12.00@16.00; stocker and feeder steers, 10.25@12.00.

Sheep, 20,000; no killers sold; bidding 25@50c lower; natives bids 12.00@12.50; fat ewes, 25c lower, 4.00@5.00; feeding lambs steady, a few 12.00; lambs, 72 pounds down, 11.75@12.85; ewes, 150 pounds down, 3.75@5.25; feeder lambs, 11.75@12.00.

OMAHA, Sept. 30.—Hogs, 11,500; slow, 15@25c lower; 180 to 240 pounds, 9.75@10.00; packing sows, 8.00@8.15.

Cattle, 21,000; fed steers and yearlings steady; stocker and feeder steers steady; fed steers and yearlings, 12.50@13.00; fed heifers, 12.50@13.50; grass heifers, 8.00@9.00; grass cows, 6.75@7.75; cutters, 5.50@6.50; medium bulls, 7.00@8.00; practical top veals, 14.00; stocker and feeder steers, 10.00@11.50.

Sheep, 30,000; salable supply lambs 75 per cent feeders, early sales and bids, lambs 50c lower; sheep weak; feeders week to 25c lower; ranges lambs, 12.25; natives, 12.00; ewes, 5.00 down; ranges feeding lambs, 12.35@12.60; feeding ewes, 4.50 down; one-year breeders, 5.50; mixed broken and solid mouth, 7.00; yearling ewes, 10.00.

KANSAS CITY, Sept. 30.—Hogs, 11,000; very slow and uneven; 10@15c lower; 170 to 240 pounds, 10.35@10.45; packing sows, 7.75@8.00.

Cattle, 28,000; slow, early sales native fed steers and yearlings about steady; western grass cattle predominating in run; stockers and feeders in liberal supply; stockers fairly active, steady; feeders slow; native fed steers and yearlings, 13.50@14.00; good Kansas heifers, 12.25; medium bulls, 7.25@8.00; calves, 8.25@9.50; vealers, 13.50 down; stockers, 8.00@10.75.

Sheep, 14,000; slow, very little done early; few sales lambs around 25c lower; bidding sharply lower for range lambs; sheep weak; Colorado alfa fed lambs 12.50; natives, 11.50@11.75; no range lambs sold; top ewes, 5.00.

DENVER, Sept. 30.—Hogs, 900; five loads to California; early sales to shippers strong; 180 pounds, 10.25, some held higher; big packers talking lower.

Sheep, 2300; slow; no early sales fat lambs; indications 25c or more lower; nothing done on ewes; feeders about steady; five cars around 60 pounds, 12.65, with ten out to the car at 10.85; two loads 51 pounds, 12.40.

Cattle, 12,500; slow, steady to 25c lower; fat steers, 9.15@11.50; heifers, 8.50@10.00; cows, 6.75@8.00; cutters, 4.75@5.25; stocker and feeder steers steady to 25c lower; 1108-pound kinds, 11.00; many others, 9.00@10.00; calves, 11.00; feeder heifers, 9.50; cows, 6.50@7.35.

ST. JOSEPH, Sept. 30.—Hogs, 8500; slow, 15@25c lower; 180 to 225 pounds, 10.75@10.85; sows, 7.75@8.25.

Cattle, 5200; very little done on slaughter classes; native yearlings and light weight fed westerns steady; weak to lower on other classes; stock calves 25@50c lower; fed loads fed steers and yearlings, 11.00@14.50; top veals, 14.50; stock steers, 8.25@11.50; stock calves, 10.00@10.50.

Sheep, 7500; nothing done on killing classes; undertone around 25c lower for fat lambs; aged sheep scarce; feeding lambs about steady; best, 12.50.

SOUTH ST. PAUL, Sept. 30.—Cattle, 13,000; slow, tendency lower; best yows, 8.50@8.60; stockers and feeders fairly active, strong to 25c higher; heifers, 9.00@9.85; stocker to 11.00 with 26 choice half-fat finishing steers, 12.00; calves, 2800; vealers 50c lower, 13.50@14.00.

Hogs, 15,000; 40@50c lower; 170 to 225 pounds, 10.00@10.10; packing sows, 7.50@7.75; pigs, 8.50.

Sheep, 26,000; slaughter lambs, 11.00@12.00, or 25c lower; sheep steady; slaughter ewes, 4.00@5.00; range feeders extremely scarce.

PORTLAND, Sept. 30.—Cattle and calves slow, receipts, cattle 260, calves 450; steers, 1100 to 1300 pounds, 10.50@10.75; heifers, 8.50@9.00; cutters, 3.00@6.00; bulls, 7.50@8.00; calves, 10.00@12.50; vealers, 13.00@14.50.

Hogs, active, mostly steady; receipts 2300; heavy weight, 9.00@10.75; medium weight, 9.75@11.00; light weights, 10.75@11.00; light lights, 10.00@11.00; packing sows, 7.50@8.50; slaughter pigs, 9.50@10.50; feeder and stocker pigs, 10.00@11.00.

Sheep and lambs slow; receipts 2700; lambs, 84 pounds down, 10.50@11.00; yearling wethers, 110 pounds down, 8.50@9.00; ewes, 120 pounds down, 3.75@5.00; 120 to 135 pounds, 3.00@4.50.

COFFEE MARKET

NEW YORK, Sept. 30. (AP)—Coffee spot steady; demand light; Rio No. 7, 15¾; Santos No. 4, 23¾.

Rio futures closed quiet; approximated sales 6000 bags; December, 13.80; March, 13.09; May, 12.75; July, 12.54; September, 12.25.

Santos futures quiet; approximated sales, 10,000 bags; December, 20.47; March, 19.64; May, 19.10; July, 18.83; September, 18.25.

PRODUCE MARKET

(United States Bureau of Markets)

Fruit and produce moved fairly well on yesterday morning's market, with most prices ruling about steady. Apples were unchanged. Avocadoes steady. Bananas stronger. Fancy string beans higher. Berries scarce. Cantaloupes slow. Celery pack lettuce stronger; iced stock slightly weaker. Peas steady. Citrus firm. Tomatoes steady. Watermelons unchanged.

APPLES—Pound, Watsonville, Bellflowers, 3@3¼; Newtown, Winter Bananas, 3@3½; Jonathans, 4@5; few 6; local, Jonathans, 4½@5; large 6; Rhode Island, Jonathans, mostly baskets, 1.40@1.75; Idaho, Jonathans, mostly baskets, 2.30@2.50; per pound, loose, 6@8½.

ARTICHOKES—Boxes, Santa Cruz county, 1-3 dozen, 4.25@4.50; Arroyo Grande, 4-5 dozen, 3.50@4.25.

AVOCADOS—Local, loose, pound, Sharpless, Waldo, Dickinson, 3@4; pedling, 3½@4; fancy packed, Taft, Anaheim, Dickinson, Queens, Lindas, first grade, 12c-24s, 6.50@7.00; 30s-36s, 5.50@6.50; second grade, 10c-20s, 4.50@5.50; Taft, 30s higher; third grade, 10c-30s, 4.00@5.00; 12s-24s, 5.50@6.50.

BANANAS—Per pound, 5½@6.

BEANS—Local, pound, Kentucky Wonders, 6@7; fancy 8; pooror, 3@4; limas, 6@7; fancy, 7@8; wax, 6; Blackeyes, 5½@7½.

BLACKBERRIES—Watsonville, 12-basket trays, 1.50@1.30; few, 1.40.

BUNCHED VEGETABLES—Local, per dozen bunches, Carrots, 25@30; turnips, 30@40; beets, 30@35; radishes, 15@20; onions, 30@35; leeks, 6 1-2@10; mustard, 20@25.

CABBAGE—Local, crates, Cannonball, 100, 2.00@2.25; Danish, 1.75@2.00; Santa Clara, 1.50@1.75; few, 2.25. Utah, Danish, cwt., 1.75@2.00; few 2.25.

CANTALOUPES—Local, standard crates, Hale and Pan Rose, 1.50@1.75; 36s, 1.00@1.25; 45s, 50@75.

CAULIFLOWER—Local, field crates, 1.25@1.50; few 1.75; Guadalupe, 1.75@2.00; extra fancy, 2.25@2.50.

CELERY—Venice, crates, 4-4½ dozen, 1.50@2.00.

CRANBERRIES—Cape Cod, ½-barrel, 7.75; ¼-barrel, 3.75.

CORN—Local, lugs, 65@75; poorer, 25@50.

CUCUMBERS—Local, Santa Maria, lugs, 40s-50s, few best, 60@75.

EGGPLANT—Local, pound, best, 3@4.

FIGS—Local, pound, Brunswick, Mission, Kadota, Spanish, 6@8; poorer, 3@4.

GRAPES—Local, pound, Muscat, 2½@3; Tokays, 3½@4; Corinths, 2½@3; Malaga, 2½@3; Isabella, 3@4; few 4½; Zinfandel, per ton, 30.00@40.00; San Joaquin, pound, seedless, 2@2½; Ribier, 3@4; Lady Finger, 4; Dattier, 3.

GRAPEFRUIT—Local, boxes, fancy 64s, 5.75@6.00; 100s, 5.00@5.50; 80s, 5.50@6.00; 70s, 6.00@7.00; 100s, 4.50@5.50; 126s, 3.00@3.50.

LEMONS—Local, boxes, loose, sulls and tree-ripe, large, 4.00@7.00; small, 3.00@4.50.

LETTUCE—Crates, Iceberg, Watsonville, Salinas, iced, 4-5 dozen, 2.50@2.75; 1.25@2.50; Tempe, San Luis Obispo, 4 dozen, 2.50@2.75; extra fancy, 3.00; poorer, 1.50@2.00; 3 dozen, 2.00@2.25; fancy, 2.50.

MELONS—Local, crates, Honeydews, 12s-18s, 1.25@1.50; Japanese, 18s-36s, 1.40@1.75; Persians, 1.25@1.50; San Joaquin Honeydews, 1.25@1.50; brokers' sales; Crenshaw Mongay, Stockton, sacked cwt., 2.00@2.50; White Globes, U. S. No. 1, carlots, 2.50.

ORANGES—Local, boxes, Valencias, fancy, 126s, 5.00; 150s, 4.50; 176s, 4.50; 200s, 3.50; 216s, 3.00; 252s, 2.50; 288s, 2.25; bulk and unclassified, loose, 2.00@2.50; few 3.25; medium, 65@75; small, 40@50.

PEAS—Central, pound, 13@14; good quality, 9@11.

PEACHES—Local, pound, Salway, 4@4½; Krummels, 4@5; Phillips clings, 4@5; Utah, Elbertas, bushel baskets, 1.75@2.25; loose, pound, San Joaquin, Salway, 4½.

PEARS—Lake county, 5@7; Placer county, Portland, 5½@6; Beaumont, large, 5; smaller, 4½.

PEPPERS—Local, lugs, California Wonders, 40@50; few 60; Chinese (Giants, 30@40; yellow chili, pound, 9@10.

PLUMS—Yuesino, pound, President, 6½; Santa Rosa, 2@3½.

PRUNES—Oregon, Italian, 14-pound pails, 60@65; Utah, half-bushel baskets, 1.35.

POMEGRANATES—San Joaquin, pound, large, 4@4½; smaller, 3½@3.

QUINCES—Local, pound, 2@3.

RASPBERRIES—Watsonville, 12-basket trays, 1.25@1.50; extra fancy, 1.75@1.85.

POTATOES—Opening Monday, brokers' sales, Stockton, sacked cwt., Burbanks, 2.50@2.70; special marks, 2.80@2.90; pooror low as 1.75 per bag; Idaho, sacked cwt., Russets, U. S. No. 1, 2.50@2.65.

SQUASH—Local, lugs, White Summer, 1.25@1.50; Italian, 1.50@1.75.

SWEET POTATOES—Local, lugs, Jersey, Nancy Halls, 1.00@1.25; Turbos, Jersey, cwt., 3.75@4.00.

TOMATOES—Local, San Diego, No. 1, 40@50; best, 60; Guadalupe, Goleta, 60@1.10; few 1.25; San Joaquin, local, 12-basket trays, 75@90; Watsonville, 12-basket, 50@75.

WATERMELONS—Local, Klondikes, 10-12 to 20-pound average, 12.50@15.00; poorer, 9.00@10.00.

LOCAL GRAINS

All quotations nominal and subject to market fluctuations. Prices quoted are per cwt. field run, in carloads only.

Wheat—	
Milling	2.32½@2.37½
Feed	2.27½@2.32½
Corn—	
No. 2 yellow	2.18@2.23
Barley—	
California, sacked	1.70@1.75
Milo maize—	
California, sacked	2.07½@2.12½
Kafir—	
No. 2 western, bulk	2.07½@2.12½
Mill feeds—	
White	1.85@1.72½
Red	1.37½@1.42½

CARLOAD ARRIVALS

Wheat, 14; barley, 16; corn, 19; oats, 7; flour, 47; bran, 10; cereal, 1; alfalfa meal, 1; beans, 4; cottonseed, 1; barley feed, 3; peanuts, 1; coffee, 1; miscellaneous, 1. Total, 116 cars, 15.

Local hay quotations corrected weekly by Los Angeles Grain Exchange:

Imperial alfalfa (new) f.o.b.	
Los Angeles	21.00@22.00
Oat, hay	21.00@22.00
Barley hay (new)	14.00@17.00

RUBBER MARKET

NEW YORK, Sept. 30. (Exclusive)—Although business on the local rubber exchange was dull throughout the day a firm tone was maintained on better cables from the foreign markets and deliveries wound up with gains of from 10 to 30 points. Sales were 141 lots or 707 metric tons. London stocks increased 1038 tons to 42,077 tons this week. London spot was quoted at 9¾d, unchanged. Outside spot was the same here at 19¾c.

	Spot-	Oct-	Jan-
	Sept.	Dec.	March
Ribbed smoked sheets	19¾	20¼	21¼
First latex crepe	19¾	....	....
Clean thin brown crepe	19¾	....	....
Amber No. 3	17	....	....
Para upriver fine	19¾	....	....

BUTTER AND EGGS

LOS ANGELES

Closing prices quoted are corrected daily by Produce Exchange of Los Angeles.

Butter

Wholesale price, 58. Price to retailers, 53@54.

Eggs

Extras, 47½.
Fresh firsts, 45.
Fresh extra firsts, 44.
Medium, 39½.
Trade, 39½.
Small, 38½.

SAN FRANCISCO, Sept. 30. (AP) Net wholesale prices:

Butter, 92 score, 46; 90 score, 45½.

Eggs, No. 1 extra small, 38½; No. 1 candled, extra, 47½; No. 1 candled, extra, medium, 44½.

Cheese, California fancy flats, 23.

CHICAGO, Sept. 30.—Butter, easy; receipts, 10,683 tubs. Creamery extras, 43; standards, 44; extra firsts, 43@44; firsts, 40@42; seconds, 38@39.

Eggs, steady; receipts, 6822 cases; prices unchanged; extra firsts, 36@40; graded firsts, 36½; current firsts, 35½@37½; ordinary firsts, 32@34.

NEW YORK, Sept. 30.—Butter, barely steady; receipts, 7116. Creamery, higher than extra, 47; 92 @46; extra, 92 score, 47; first, 43 to 91 score, 42@46½; packing stock, current make, No. 1, 37½@38; No. 2, 35½.

Eggs, irregular; receipts, 138,139. State whole milk flats, fresh, specials, 39½@40½; extra firsts, fancy to fancy specials, 37½@39½.

Cheese, firm; receipts, 6648. Mixed colors, fresh, gathered extra, 27½@29; extra first, 27@27½; first, 27½@28; seconds, 26@26½; refrigerator, special marks, 29@29½; extra first, 28@28½; firsts, 26½@27½; seconds, 24@26; near-by nearmery white, closely selected, extra, 31@36; near-by and near-by western nearmery white, first to average extra, 30@30½; near-by white pullets, 30@31; near-by nearmery brown, fancy to extra, 29@30; Pacific Coast, fancy, 29@30; Pacific Coast whites, extra, 30@33; do., extra firsts, 48@50.

JEFFRIES BANKNOTE COMPANY

117 WINSTON STREET LOS ANGELES TRINITY 9511

BONDS AND STOCK CERTIFICATES ENGRAVED AND PRINTED IN ACCORDANCE WITH ALL REQUIREMENTS OF THE NEW YORK, LOS ANGELES, SAN FRANCISCO, AND CHICAGO STOCK EXCHANGES.

ENGRAVERS LITHOGRAPHERS PRINTERS

BOND & BROKERAGE DEPARTMENTS



WM. CAVALIER & CO.
Investment Securities
MEMBERS
New York Stock Exchange
Los Angeles Stock Exchange
San Francisco Stock Exchange
650 So. Spring St. LOS ANGELES Trinity 4115
417 Fourteenth Street American Trust Co. Bldg.
OAKLAND 301 Montgomery Street BERKELEY
SAN FRANCISCO

MERRILL, LYNCH & COMPANY
MEMBERS NEW YORK STOCK EXCHANGE
INVESTMENT SECURITIES

ANNOUNCE THE REMOVAL OF THEIR OFFICES FROM

SUITE 411 TO SUITE 809
I. N. VAN NUYS BUILDING
SEVENTH AND SPRING STREETS
LOS ANGELES - CALIFORNIA
OCTOBER 1ST, 1929 TELEPHONE TRinity 8111

Since 1900
MORTGAGE LOANS
AT
Lowest Current Rates
THE JOHN M. C.
MARBLE
COMPANY
639 South Spring St. TRinity 3776

CREATING AN ANNUITY

When creating an annuity one always is on the outlook where the original investment will remain intact and have a definite fixed income for all time. Real Estate **has been conceded the safest security on earth.** We offer certain parcels under 99 year lease netting investors 6% to 7%. For details phone

LINCOLN LEASEHOLD CORPORATION
Howard J. Latimer, President
John S. Campbell, Secretary & Treasurer
VANDIKE 2003 340-46 Roosevelt Bldg

A PUBLIC UTILITIES SYSTEM Which, Through EXPANSION *and the* recent ACQUISITION *of* ADDITIONAL PROPERTIES *Shows Increases of Over* 600% *in its* CONSOLIDATED GROSS *and* NET EARNINGS *from Operations*

This rapid expansion—an expression of the sound, progressive policy of the management—is graphically shown by the following statement. The figures for July 31, 1929 include properties acquired since July 1, 1928, and under contract:

	July 31, 1928	July 31, 1929	Increase
Plant and Property..	$8,983,712.29	$60,506,177.11	584.8%
Gross Earnings.....	1,057,646.20	7,476,293.72	606.9%
Net Earnings.....	546,622.31	4,126,964.78	653.9%
Customers.....	23,760	116,086	388.6%

General Water Works and Electric Corporation

serving through subsidiary companies 216 Communities in

NEW YORK, CALIFORNIA, TEXAS, NEW MEXICO, OKLAHOMA, MISSOURI, ALABAMA, LOUISIANA, KENTUCKY, PENNSYLVANIA, INDIANA and IDAHO

All of the Class B Common Stock of this Corporation is owned by American Equities Company

The Dividend Paying Preferred and Class A Common Stocks of the Corporation are listed on The Chicago Stock Exchange

BROKERAGE
ARTMENTS
VALIER & Co.
ment Securities
LOS ANGELES Trinity 4115
American Trust Co. Bldg.
BERKELEY
SAN FRANCISCO

NCH & COMPANY
YORK STOCK EXCHANGE
NT SECURITIES
VAL OF THEIR OFFICES FROM
II TO SUITE 809
NUYS BUILDING
ND SPRING STREETS
CALIFORNIA
TELEPHONE TRinity 0211

nce 1900
AGE LOANS
AT
Current Rates
JOHN M. C.
RBLE
OMPANY
TRinity 8776

AN ANNUITY
r one always is on the outlook
tment will remain intact and
me for all time. Real Estate
afest security on earth. We
der 99 year lease netting in-
details phone
HOLD CORPORATION
Latimer, President
Secretary & Treasurer
340-46 Roosevelt Bldg

AL
Operations
ilcy
ate-
red

Electric
in
MA, MISSOURI,
NIA,
Equities Company

Investment Plan
Shows 181% Gain
IN TWO YEARS

An appreciation of 181% in two years is shown by the leading list submitted in BARRON'S prize contest on Investing for a Business Man.

BARRON'S, *The National Financial Weekly*, conducted a prize contest on "investing $100,000 for a Business Man," two years ago.

An analysis of the twelve winning lists in this contest will appear in the current issue of

BARRON'S
The National Financial Weekly

This analysis explains the methods of investment which made the extraordinary increase possible. Any one of the winning lists could be liquidated at a profit even if there should be a bear market as severe as any in over 30 years.

¶A constructive article that every investor should read.

* * *

BARRON'S is on sale at news stands, 25c per copy; by subscription, $10.00 yearly

Address: BARRON'S, *44 Broad Street, New York City*

FOKKER AIRCRAFT

OCCUPYING an outstanding position as one of the oldest and largest manufacturers of aircraft, FOKKER now announces the establishment and construction of a big factory at Los Angeles. The company has just completed the largest land plane ever built—a super-Fokker capable of carrying 32 persons and designed to expand of 140 miles per hour. These big giants of the air will be built in Los Angeles.

There is no airplane manufacturer in the country in stronger position than FOKKER. There is no company that has better looking or a more promising future and Fokker stock is NOW at a very favorable price. (Listed on New York Curb.)

Capt. Eddie Rickenbacher is Vice President of Fokker in charge of sales. General Motors now owns 40% of Fokker Stock. Sales for 1929 are estimated to top $6,000,000; more than 3 times greater than 1928. Today unfilled orders on hand for planes exceed $5,000,000. The company has contracted for $2,400,000 in motors.

If you are looking for a real money making opportunity, here it is! Get our complete NEW report of FOKKER. Get all the facts and you will BUY FOKKER NOW.

PAY ONLY 20% DOWN

On our convenient Partial Payment Plan you can buy Fokker or privately owned listed stock in 20 convenient monthly payments. Write, send in the coupon or call TODAY for full particulars.

STOCK & BOND GUARANTEE CO., Inc.
1015 Stock Exchange Bldg. Los Angeles, Cal. TRinity 5211
Long Beach, 620-24 Pacific Southwest Bldg., Tel. 640-74

CLIP AND MAIL THIS COUPON TODAY

GENTLEMEN: Please send me complete information regarding your Partial Payment Purchase Plan for Fokker Aircraft.

Phone _____
Address _____
City _____ Phone _____ A101

"Profits in New York Bank Stocks"

Current spectacular developments in banking make the above entitled circular especially timely. It discusses:

¶Revolution in American Banking—What the Future Holds.

¶Twenty-year investment record of New York Bank Stocks, compared with bonds, preferred stocks and leading industrials, rails and utilities.

¶Consistent gains year after year of New York Bank Stocks in market value and income, leading the other classes.

¶Record of Bank Stock Trust Shares, Series C-3—an Investment Trust of the United States Shares Corporation composed of New York Bank Stocks which has paid dividends at annual rate of 13.94 per cent and increased over 75 per cent in market value in a year and a half.

Ask your banker or investment dealer for a copy, or write to

E. B. PALMER CO.
Investment Securities
WESTERN DISTRIBUTORS
1228 Russ Building, San Francisco
Garfield 2190
LOS ANGELES SEATTLE SALT LAKE CITY DENVER

Complete Brokerage Service
Conservative Margin Accounts Accepted
H-R-RULE & COMPANY
STOCKS — BONDS
115 West Seventh Street
Ground Floor—H. R. Rule Building
Telephone, TUcker 2221 LOS ANGELES

CHICAGO STOCKS

CHICAGO, Sept. 30. (AP)—Following is the complete official list of transactions in stocks on the Chicago Stock Exchange today:

Stocks—	Sales	High.	Low.	Close
Adams Mill				
Allied Mfg. Indus.				
Allied Mfg. Indus. A				
Am. Com. Pow. A				
Am. Com. Pow. B				
Am. Pub. Ser. pf.				
Am. Radiator				
Am. Service				
Am. Shipbuilding				
Am. Steel Foundries				
Associated Tel. pf.				
Atlas Stamping				
Auburn Auto				
Bastian Blessing				
Bendix Aviation				
Binks Mfg.				
Brach Mfg.				
Brach Mfg. A				
Brach Mfg. pf.				
Brown Fence A				
Brown Fence pf.				
Brown Wash				
Bruce Co.				
Bruce Co. pf.				
Butler Bros.				
Carnation				
Carnation pf.				
Cent. Ill. Pub. Ser.				
Cent. Ill. Pub. Ser. pf.				
Cent. Ill. Pub. Ser. pf.				
Cent. Ill. Pub. Ser. pf

WHAT'S DOING Today

The Times cooking class meets in the Southwest Building demonstration rooms, 130 South Broadway, at 2 p.m., under the direction of Mrs. Mabelle (Chef) Wyman. Free to all. Elevators to door.

Chiropractic Physicians' Fellowship Club luncheon meeting, Windsor Tea Rooms, Brack-Shops, noon. Dr. H. D. Boddington will speak on "Vitamin Therapy."

Pot and Kettle Club luncheon meeting, Commercial Club, 1106 South Broadway, noon.

Girls' Corner Club of Los Angeles meeting, Auditorium Building, Fifth and Olive streets, 6 p.m. Prof. Elerman will speak.

Nature Club of Southern California lecture meeting, Public Library, 830 South Hope street, 7:45 p.m. Carl K. Chapin will give an illustrated talk on "The Struggle for Supremacy Between Nature and Man in the Deserts of the Great Southwest."

Rosemont School Parent-Teacher Association social meeting, auditorium, 2 p.m. Mrs. Frank R. Schaefer will speak on "The Community Chest."

Sigma Phi Sigma dinner, Commercial Club, 1106 South Broadway, evening.

Los Angeles Tuesday Afternoon Club meeting, 4634 West Seventeenth street, 1 p.m.

Theta Phi Fraternity luncheon, University Club, 614 South Hope street, noon.

Eschscholtzia Chapter, D.A.R. meeting, Patriotic Hall, 1816 South Figueroa street, afternoon.

Los Angeles Soroptimist Club luncheon meeting, Biltmore, noon. Margaret Hanna will speak on "From Sand to Suds."

West Ebell opening reception meeting, clubhouse, 1717 West Forty-seventh street, afternoon.

Women's Press Club of Southern California meeting, Friday Morning clubhouse, 2 p.m. Robert Wagner will speak on "The Writer Turns Editor."

Lincoln Study Club of Los Angeles meeting, Woman's University clubhouse, 943 South Hoover street, 2 p.m., program.

Highland Park Ebell Club breakfast meeting, clubhouse, 131 South Avenue 57, 10:30 a.m.

Friday Morning Club meeting, clubhouse, morning. Mrs. John C. Urquhart will speak on "A Club Woman Sees Around the World."

Wilshire Woman's Club meeting, 1419 South Wilton Place, 10:30 a.m.

American Legion Luncheon Club meeting, Alexandria, noon.

Sigma Nu luncheon, University Club, 614 South Hope street, noon.

California Federation of Women's Clubs, Los Angeles district meeting, 2109 South Hobart Boulevard, 10 a.m.

Advertising Club of Los Angeles luncheon meeting, Biltmore, noon. Al C. Waddell will speak on "Football and Its Effect on American Business."

California State Nurses' Association, District No. 5 meeting, 211 South Lucas street, 8 p.m. Dr. John Adams will speak on "The Sunny Side of Happiness."

Southwest Museum exhibit, Highland Park, afternoon.

Los Angeles Museum exhibit, Exposition Park, 10 a.m. to 4:30 p.m.

Free permanent California exhibit, State Exposition Building, Exposition Park, 10 a.m. to 4:30 p.m.

The Huntington Library and Art Gallery are open to those holding admission cards from 1:30 to 4:30 p.m. Admission cards may be obtained by sending a stamped and self-addressed envelope to the library at San Marino, Cal.

Baseball, Wrigley Field, 2:15 p.m. Portland vs. Hollywood.

Boxing, Olympic Auditorium, 8:30 p.m. Al Walker vs. Long Tom Hawkins.

State Societies

New England State Society meeting, Veterans' Hall, 246 South Hill street, evening.

Motion Pictures

Grauman's Chinese, 6925 Hollywood Boulevard — "Cock-Eyed World."

Fox Criterion, 642 South Grand avenue—"Broadway Melody."

Fox Carthay Circle, Wilshire at Carthay Circle—"They Had to See Paris."

Million Dollar, Broadway at Third —"Mysterious Dr. Fu Manchu."

Mayan, Eleventh and Hill—"Marianne."

Loew's State, Seventh and Broadway—"Smiling Irish Eyes."

Paramount, Sixth and Hill—"The Love Doctor."

Fox Grauman's Egyptian, 6708 Hollywood Boulevard—"Fast Company."

Tower, Eighth and Broadway—"Show Boat."

United Artists, Broadway near Ninth—"Dance of Life."

Warner Brothers, Hollywood at Wilcox—"Hard to Get."

Warner Brothers Downtown, Seventh and Hill streets—"Gold Diggers of Broadway."

Fox West Coast Uptown, Tenth and Western—"Mysterious Dr. Fu Manchu."

Fox Boulevard, Washington and Vermont—"Divorce Made Easy."

R.-K.-O., Eighth and Hill—"Street Girl."

Stage

Biltmore, Fifth and Grand—Dark.

Figueroa Playhouse, Figueroa near Ninth—Dark.

Belasco, Eleventh and Hill—Dark.

Egan, Figueroa at Pico—"The Big Gamble."

El Capitan, Hollywood near Highland—"She Couldn't Say No."

Vine-street, Vine near Sunset—"The Youngest."

Hollywood Playhouse, 1733 North Vine—"The Rejuvenation of Aunt Mary."

Majestic, Ninth and Broadway—"The Command Performance."

Mason, 127 South Broadway—Dark.

Orange Grove, Grand and Seventh—"Come Seven."

President, 744 South Broadway—"The Sap."

Hollywood Music Box, 6126 Hollywood Boulevard—Harry Carroll's Revue.

Varieties

Burbank, Sixth and Main—Burlesque.

Follies, Fourth and Main—Burlesque.

Orpheum, Ninth and Broadway—Ted Lewis.

BUSINESS BREVITIES

[Advertising]

The Times Branch Office, 321 South Spring street. Advertisements and subscriptions taken. Telephone MEtropolitan 0700.

THE WEATHER

[Official Report]

LOCAL OFFICE, U. S. WEATHER BUREAU, Los Angeles, Sept. 30.—(Reported by H. R. Hersey, Meteorologist.) At 5 o'clock a.m. the barometer registered 29.97, at 5 p.m. 29.93. Thermometer for the corresponding hours showed 57 deg. and 74 deg. Relative humidity, 5 a.m. 65 per cent; 5 p.m. 36 per cent. Wind, 5 a.m., northwest, velocity 1 mile; 5 p.m., southwest, velocity 6 miles. Temperatures, highest, 81 deg.; lowest, 56 deg. Rainfall for season, .32 of an inch; normal to date, .20 of an inch; last season to date, trace. Barometer reduced to sea level.

WEATHER CONDITIONS — Sept. 30: Light to moderate showers and occasional thunderstorms have occurred during the past twenty-four hours in many localities from the Rocky Mountain eastward to the Atlantic Coast. The West Indian hurricane is in the Gulf west of Florida and appears to be approaching the Alabama coast. It was quite cold this morning in the upper Mississippi Valley and the northern Plains States and in Montana and Wyoming, but temperatures were near the normal in other portions of the country. In Southern California fair weather prevailed yesterday with moderate temperatures. It was generally clear this morning with temperatures below normal. Fair weather will continue in Los Angeles and vicinity Tuesday with moderate temperature.

SUN, MOON AND TIDES—Los Angeles, Oct. 1: Sun rises 5:46 a.m.; sets 5:38 p.m.; moon rises, 4:22 a.m.; sets 3:19 p.m. Los Angeles Harbor, Oct. 1: High tide, 8:35 a.m. and 8:56 p.m.; low tide, 2:16 a.m. and 2:26 p.m.

LOCAL TEMPERATURES — Sept. 30: Minimum and maximum temperatures from Southern California stations reported yesterday to the Los Angeles office of the United States Weather Bureau, were as follows:

Stations—	Max.	Min.
Imperial	96	61
Los Angeles Harbor	72	61
Mt. Wilson	74	54
Pasadena	85	48
Pomona	91	47
Sierra Madre	89	50
Porterville	93	46
Redlands	89	46
Riverside	91	46
San Bernardino	87	50
Santa Ana	82	44
Santa Barbara	76	48

LOCAL FORECAST

For Los Angeles and vicinity: Fair Tuesday and Wednesday with not much change in temperature. Foggy near the coast at night.

STATE FORECAST

SAN FRANCISCO, Sept. 30.—Weather forecast:

San Francisco and vicinity: Fair and mild Tuesday and Wednesday with fog at night and in the morning; moderately westerly winds.

Northern California: Fair Tuesday and Wednesday and fog along the coast; not much change in temperature; moderate northwesterly winds along the coast.

Sierra Nevada: Partly cloudy Tuesday and Wednesday, not much change in temperature; moderate southwesterly winds.

Sacramento and San Joaquin valleys: Fair Tuesday and Wednesday; not much change in temperature; gentle variable winds.

Santa Clara Valley: Fair Tuesday and Wednesday with fog at night; not much change in temperature; moderate northwest winds.

Southern California: Fair Tuesday and Wednesday with fog near the coast at night; not much change in temperature; gentle northwest winds along the coast.

ARIZONA FORECAST

PHOENIX (Ariz.) Sept. 30.—Forecast for Arizona: Generally fair Tuesday and Wednesday, except unsettled northeast portion; little change in temperature.

COLORADO RIVER

YUMA (Ariz.) Sept. 30. (Exclusive Dispatch from the U. S. Reclamation Service.) Gauge height Colorado River, 22 feet. Discharge: Monday, 38,000 cubic feet.

TEMPERATURES

Stations— Conditions. 5 p.m.	Tempera- tures Max.	Min.	Precip- ita- tion
Boise—Cloudy	70	38	0
Boston—Cloudy	62	40	T.
Buffalo	62	46	0
Chicago—Clear	60	54	T.
Denver—Clear	84	48	0
Des Moines	72	46	0
Dodge City	82	48	0
Edmonton—Clear	64	32	0
El Paso—Cloudy	86	52	0
Eureka—Cloudy	66	46	0
Flagstaff—Pt. cloudy	76	40	0
Havre—Clear	64	32	0
Havre—Clear	64	32	0
Helena—Clear	68	34	0
Kamloops—Clear	68	30	0
Kansas City—Clear	86	50	0
Lander—Clear	68	34	0
Los Angeles—Clear	81	56	0
Memphis	86	66	0
Modena—Clear	72	36	0
Modena—Clear	72	36	0
New Orleans—Clear	78	76	0
New York—Raining	66	62	.26
Northland—Clear	66	32	0
Oklahoma City—Cloudy	70	58	0
Omaha—Pt. cloudy	64	44	0
Phoenix—Clear	102	64	0
Pittsburgh	74	56	0
Portland, Or.—Clear	72	52	0
Red Bluff—Pt. cloudy	76	50	0
Roseburg—Clear	72	42	0
St. Louis—Clear	70	56	0
Minneapolis and St. Paul—Clear	62	40	0
Sacramento—Clear	78	50	0
Salt Lake City—Clear	78	56	0
San Diego—Clear	72	64	0
San Francisco—Pt. cloudy	62	54	0
Santa Fe—Clear	72	54	0
Seattle—Clear	66	50	0
Spokane—Pt. cloudy	70	34	0
Tonopah—Clear	72	50	0
Tucson—Clear	94	58	0
Washington—Raining	68	62	.22
Winnemucca—Cloudy	76	38	0
Winnipeg—Pt. cloudy	54	30	0
Yuma—Clear	100	66	0

War on Glare of Headlights Opens Today

SACRAMENTO, Sept. 30. (AP)—A State-wide campaign against glaring headlights will be launched tomorrow by the California committee on public safety, backed by Gov. Young and the State Highway Patrol.

For the first fifteen days of October California motorists will be educated to the necessity of eliminating glaring headlights. For the remainder of the month State traffic officers and police departments will concentrate in a drive against motorists for failure to have the requisite number of headlights and for having glaring headlights.

Gov. Young and the Mayors of sixty-five major cities of California have issued proclamations urging co-operation with the public safety committee.

Efforts will be made by the committee to have justices of the peace and State recorders impose fines on those found to be violating the headlight law.

Deed for State Water Fowl Refuge Filed

MERCED, Sept. 30. (AP)—A deed was filed with the County Recorder today conveying to the State of California, from Miller & Lux, 2000 acres on the San Joaquin River, Merced county, to be used as a water fowl refuge.

The refuge is located four miles northeast of Los Banos and is mostly part of the old Santa Rita ranch. Water rights go with the purchase.

Acquisition of the land was recommended by the California Fish and Game Commission.

Clew Gained in Wolfskill Case

SAN FRANCISCO, Sept. 30. (AP)—Edward O. Heinrich, Berkeley criminologist investigating the mysterious death of Edith Irene Wolfskill, eccentric Solano county heiress, today announced he has data which will identify the owner of the overalls in which the woman's body was clothed when found.

The next important step, said Heinrich, will be to find the owner of the overalls, whom he expects will be able to shed an important light on the woman's death.

VITAL RECORD

INTENTION TO MARRY

The following notices of intention to marry were issued yesterday. Name and age given:

ABBAS—GARDNER, Hemme George Abbas, 24; Vernascah Gardner, 19.

ACQUAVIVA—DE MASSARI, Pete Acquaviva, 28; Katherine Ann Massario, 25.

ANDERSON—FREEMAN, Henry Norman Anderson, 30; Edie M. Freeman, 22.

ANDERSON—LUMPKIN, Royal Anderson, 17; Anne Lumpkin, 16.

ARCHER—EMERY, Lloyd Emery Archer, 25; Maria Cuava Fouzah, 28.

ARNAZ—JONES, Leo Edward Arnaz, 20; Gladys M. Jones, 19.

ARVIZO—HUDSON, Ramon Arvizo, 23; Guadalupe Sanchez, 20.

BAILEY—NASH, James I. Bailey, 23; Opeta M. Turner, 21.

BANKS—WATSON, Harold N. Banks, 29; Winnette Watson, 22.

BARNEY—DARNELL, Henry Barnett, 24; Eva Blumenfeld, 29.

BECKER—DUKE, William H. Becker, 71; Mary O. Duke, 68.

BERG—LEVIN, Frank Berg, 42; Mary Levin, 35.

BRENNAN—ROBINSON, Chester Boyd Brewer, 30; Lucille M. Mounson, 30.

CADLOW—VAN SICKLE, Rees Edward Cadlow, 21; Emma M. Van Sickle, 19.

CONNOR—CONNOR, Donald William Connor, 22; Grace N. Gregory, 24.

CONRAD—DAVIS, Raymond Conrad, 27; Bessie Lee Duke, 21.

DANIEL—WHITEHEAD, Lester Gee Daniel, 27; Ella Whitehead, 22.

DAVIS—HARRELSON, John Dazer, 40; Elsa Clara Hackendorf, 38.

DELL—CRAMER, Harry Levin, 24; Ruth Kramer, 19.

DRINKWATER—NASON, Frank Xavier Drinkwater, 30; Ruth Lavina Nason, 21.

DUNLAP—NUTT, Samuel Edgard Duncan, 47; Mercy Elizabeth Nutt, 46.

ELLMAN—LORMAN, Clarence Edward Ellman, 23; Mary Cornelia Conrad, 22.

ENYART—CARROLL, Shelly Paul Enyart, 21; Bessie Marie Carroll, 20.

FIERRO—MARTINEZ, Simon Fierro, 28; Maria Rodriguez, 25.

FLORES—SALDANA, Raymond Saldana Flores, 22; Mary Martinez, 21.

GALLOWAY—JONES, Wayy H. Galloway, 27; Alvina Marguerite Jones, 21.

GAVAN—FARLEY, Joe Brennan Gavan, 27; Beatrice Ozelia Farley, 27.

GERSTAD—MUNRO, Merritt B. Gerstad, 29; Florine Wilmein Munro, 20.

GOWDEN—DALBO, Joe Gowder, 22; Ida Dalbo, 18.

HARLEY—JEFFERS, Clifton Leroy Hardesh, 23; Arva Ardith Jeffers, 21.

HARRINGTON—GOODALL, Lewis Hardigan, 21; Helene Cooke, 20.

HARMON—MUNSAY, Haugh Lorrell Harmon, 28; Julia Murray, 21.

HARTZELL—GELL, Archie Lesher Hartzell, 40; Lottie E. Gell, 40.

HAYS—WILDER, Arthur G. Hays, 21; Frances A. Wilder, 22.

HEEFNER—GERAUER, Floyd William Heefner, 26; Bertha D. Gerauer, 22.

HENDRIX—BUTCHER, Don C. Hendrix, 24; Phyllis Louise Butcher, 20.

HERMES—BORNUN, Edward Herman Hermes, 24; Mary Magdalene Scanur, 22.

HERNDON—KROUSE, Ernest William Herndon, 33; Nina Lavon Krouse, 31.

HERRERA—HERRMANN, Arthur Herrera, 22; Helen Ethel Herrmann, 20.

HERSCHICK—HERSCHICK, William C. Herschick, 31; Marie Goetting, 19.

HIBBITTS—O'CONNOR, Carl Blaine Hibbitts, 31; Geneva M. O'Connor, 19.

HODGEMAN—JACOBSEN, Lester Irving Hodgeman, 22; Helen L. Jacobsen, 20.

HOLLINGSWORTH—GOODWIN, Russell C. Hollingsworth, 27; Dorothy Irene Goodwin, 27.

JACKSON—KELLY, James Andrew Jackson, Jr., 21; Frieda Roberta Kelly, 19.

JIMENEZ—ARANDA, Alfred Jimenez, 21; Isabel Vasquez, 18.

JOHNSON—ODIN, John Odin Johnson, 25; Katherine Reith, 21.

KEASLER—STARR, Ernest F. Keasler, 28; Louise D. Moore, 21.

KEITH—SMITH, Lester C. Keith, 23; Lucile E. Smith, 20.

KOKUBUN—OJA, Sumeiu Kokubun, 38; Seoti Oda, 31.

LACEY—OSBORNE, Aaron B. Lacey, 36; Evelyn M. Osborne, 21.

LOCKHART—LOCKHART, Joseph Henry Lockhart, 50; May Winston Lellard, 36.

MARQUEZ—FEA—WEBSTER, Fred Marquez, 36; Bertha Mara Fea Brewer, 36.

McLEOD—SPENCER, John Hector McLeod, 33; Virginia A. Spencer, 28.

McMICHAEL—STIFFLER, Claude Roland McMichael, 29; Deanna A. Stiffler, 22.

McMURRAY—MARSH, Lloyd Olney McMurray, 22; Thelma Lucy Marsh, 22.

MEAGAN—STEVENS, Gores Meagan, 27; Violet Stevens, 19.

MONTANEZ—MONTANEZ, Manuel Montez, 37; Francisca Moore Arriola, 36.

MORGAN—WILSON, David Morgan, 29; Ruth E. Wilson, 25.

MORROW—KERSHNER, Lavern Merle Morrow, 21; Emma Shenesport, 21.

MOSHER—DAVIDSON, Chester P. Mosher, 52; Frances Florence Davidson, 39.

MOUCK—MOUCK, James Clarence Mouck, 21; Adele De Yor Loyd, 21.

MUNNERLYN—CONLEY, George M. Munnerlyn, 36; Mary Conley, 33.

MURPHY—HAYDAN, Thomas Marion Murphy, 23; Dorothea May Hayman, 22.

NELSON—CEDER, Alvin C. Nelson, 29; Mollie Ceder, 31.

NICHOLS—MICHEL, Roland John Nicholson, 27; Clara Elizabeth Michel, 28.

NICHOLS—HAMMOND, John Robert Nichols, 22; Marjorie L. Hammond, 18.

NUTTING—MACDONALD, Laurence Tracy Nutting, 32; Clara E. MacDonald, 30.

Nutting, 30; Clara E. MacDonald, 40.

O'CONNOR—HAGERMANN, Joseph Andrew O'Connor, 42; Anna T. Hagermann, 42.

ORTEGA—GALLEGOS, Daniel Ortiz, 28; Gracia Magdalena, 20.

PADLO—SHERIDAN, Laddie J. Padlo, 26; Nellie Virginia Sheridan, 26.

PARKINSON—CLIFFORD, Shields Hoyt Parkinson, 21; Hila Lillian Clifford, 24.

PELAGATTI—MOLLINO, Albert Carl Pelgatti, 25; Valeria Rosling, 23.

PHILLIPS—BROWN, Ray Phillips, 28; Mary Etta Brown, 21.

POTTER—FENSKE, James Potter, 26; Margaret Ann Fenske, 24.

RAMIREZ—LAMB, Wayne A. Randel, 20; Ethel M. Lane, 18.

RANKIN—CHUNDER, Hugh C. Rankin, 53; Ida L. Grunder, 54.

REEVES—OLMSTED, Walter P. Reeves, 26; Gladys Olmsted, 27.

REIDT—KINSCHER, Ulrich Reidt, 81; Katherine Hinrichs, 56.

REINWALD—KOLBERG, John J. Reinwald, 22; Elenora Kolberg, 21.

ROBERTS—SCHWARTZ, William H. Roberts, 23; Cleta L. Schwartz, 24.

RODGERS—WOODS, Carl Edward Rogers, 23; Irene Myrtle Woods, 18.

ROSSELLI—MORELLI, Charles Rosselli, 32; Ethel Rose, 26.

SAKAMOTO—MIYASAKI, Seki Sakamoto, 27; Shizuye Miyasaki, 19.

SALAZAR—PEREZ, Carlos Salazar, 23; Lorena Perez, 20.

SALVATO—BUAGURISTIANI, Mike Salvato, 22; Adel Buaguristiani, 24.

SCANLAND—KEMP, Earl Thomas Scanland, 28; Lillian F. Kemp, 23.

SHAPIRO—SADOFSKY, Lloyd A. Shapiro, 20; Sylvia Sadofsky, 21.

SOLANO—VIDANA, Joe S. Solano, 20; Sophie Videna, 17.

STAMLETON—WRIGHT, Floyd Albert Stapleton, 20; Betty Marie Wright, 19.

STONES—KEOLE, Edgar Luther Stones, 29; Della Faye Keole, 23.

TALSKY—LARGE, Babe Talsky, 21; Goldie Large, 17.

THOMPSON—HUBBARD, De Witt Clinton Thompson, 40; Martina M. Hubbard, 40.

TOLOF—ROCKFORD, Samuel Tolof, 33; Alicia Rockford, 21.

TRACY—MUNGER, Alfred James Tracy, 23; Genevieve Anna Munger, 19.

VILLA—RODRIGUEZ, Jesus Villa, 23; Maria Rodriguez, 21.

WADMAN—CHAMBERS, Kenneth Wadman, 23; Katherine Jo Chambers, 18.

WALDRON—WEBER, Robert O. Waldron, 23; Dorothy Gay Weber, 21.

WELLS—RANKINE, Norman C. Wells, 27; Marjorie Rankine, 25.

WHALEN—McCLELLAND, William L. Whalen, 39; Vera B. McClelland, 33.

WILSON—GRIFFING, Robert Harry Wilson, 25; Lorraine Griffing, 21.

YARNELL—ALTOMARI, Harold E. Yarnell, 27; Marie F. Altomari, 21.

BIRTHS

Names, sex, place and date of birth.

ALLEN, Mr. and Mrs. William, Girl. Good Samaritan Hospital, September 27.

BENJAMIN, Mr. and Mrs. Willis, Boy. California Lutheran Hospital, September 28.

CHAFFEE, Mr. and Mrs. Floyd, Boy. Methodist Hospital, September 17.

COOK, Mr. and Mrs. Ralph, Boy. Good Samaritan Hospital, September 25.

COOPER, Mr. and Mrs. David, Boy. California Lutheran Hospital, September 27.

DUNCAN, Mr. and Mrs. William, Boy. Good Samaritan Hospital, September 27.

EGGLESTON, Mr. and Mrs. Edward, Boy. California Lutheran Hospital, September 21.

GRIFFIN, Mr. and Mrs. Charles, Boy. St. Vincent's Hospital, September 22.

HAHN, Mr. and Mrs. Marshall, Boy. St. Vincent's Hospital, September 25.

HIRSCH, Mr. and Mrs. Walter, Boy. California Lutheran Hospital, September 27.

KASTER, Mr. and Mrs. Doyle, Girl. Martha Lee Hospital, September 23.

KILLIAN, Mr. and Mrs. William, Boy. Good Samaritan Hospital, September 20.

MARCH, Mr. and Mrs. Theron, Boy, St. Vincent's Hospital, September 28.

PHILIPS, Mr. and Mrs. Gilbert, Boy. St. Vincent's Hospital, September 27.

PRINTZLE, Mr. and Mrs. Everett, Boy. St. Vincent's Hospital, September 26.

REIMANN, Mr. and Mrs. Franklin, Girl. Private Home Hospital, September 25.

RIDENOUR, Mr. and Mrs. Robert, Boy. Good Samaritan Hospital, September 26.

SIANKS, Mr. and Mrs. John, Boy, St. Vincent's Hospital, September 27.

THOMPSON, Mr. and Mrs. William, Boy. Good Samaritan Hospital, September 26.

TROUTNER, Mr. and Mrs. Anson, Boy. St. Vincent's Hospital, September 26.

DIVORCE SUITS FILED

ANDERSON, Ethel Pearl against John J.

ZACHRICH, Bertha against Max.

BARNES, Edna L. against Don R.

BATTAGLIA, Clara M. against Angelo F.

BINKLEY, W. Fanny against J. Walter.

BOWE, Nellie against Russell.

CARLSON, Irene against Gus A.

CHAPPELL, Chester M. against Bertha M.

CROSBY, Gladys W. against Vincent C.

ENYART, Marguerite against Virgil.

GAUTHIER, Georges against Thomas.

GUIBERT, Walter L. against Blanche L.

HOWELL, Verne against Paul.

LEWIS, Mabel Annie against George H.

LOPEZ, Jose against Magdalena T.

MAURMANN, Edward against Mildred.

MILES, Frances against Robert J.

MILLER, Blanche against Cecil G.

DIVORCE SUITS FILED

MILLER, Mamie against Harold.

MITCHELL, Charles M. against Marion O.

MOUR, Ann W. against Kenneth F.

MOORE, Lottie Pearl against Albert V.

NELSON, Lillian C. against John Calvin.

NEWTON, Evelyn C. against Jonathan L.

O'REAR, A. Adele against Emery.

RINGWALD, Geraldine against Ray.

ROBERTS, Grace E. against Henry E.

SIMON, Molly Leanor against Adolph.

SPRONZ, Katherine against Adolph.

STEELMAN, Estelle J. against Frank T.

WOODS, Unice Pearl against Willard R.

ZEITSCHEL, Mary R. against Edward L.

DIVORCE DECREES GRANTED

CAMPBELL, Marie B. from Howard E.

COBLET, Miles A. from Matthew J.

ERICKSON, Hazel from LeRoy E.

FOSS, Evelyn from John Wesley.

GRIFFITH, Catharine from George Q.

GUTHRIE, Genevieve E. from Donald J.

HARDIN, Harry L. from Ora E.

HARPER, Lois J. from Lloyd D.

HAYCH, Bessie M. from Earl L.

HOUTON, Alice E. from George W.

KEATING, Enid from Lloyd J.

KNOTT, Pearl from William J.

MARTIN, Mary L. from William H.

MCKEE, Florence A. from Marshal P.

MILLER, John E. from Lois Kathleen.

MOORE, Ruth from Horace J.

MONTALVO, Margarita from Jacinto E.

MUMPER, Helen E. from Norris M.

NORTON, Caroline K. from Joseph S.

ORR, Vada from Arthur R.

PETERSEN, Grace M. from Marien R.

PRICE, Sharon Leslie from Frederick.

RITCHIE, Sammie from Ralph L.

THERBER, William Earl from Jewell Crabb.

WIMMER, Molly from Otis.

VELASCO, Beatris from Teodoso.

WRIGHT, Marie from Orian E.

NATURALIZATION PETITIONS

Petitions for naturalization, with name, nationality and residence given, have been filed with the United States District Court, as follows:

Giovanni Formia, 3144 Cazador street, Los Angeles, Italy.

Joseph Manfine, 535 South Hill street, Los Angeles; Poland and Austria.

Alexander Bankhead McMillan, 739 Garland avenue, Los Angeles; Great Britain.

Alfred George Taylor, 618 Twelfth street, Santa Monica, Great Britain.

Paulina Ferrero, R. F. D. Box 434, Pacoima, Los Angeles, Italy.

Louis Kramer, 624 San Benito street, Los Angeles; Great Britain.

Belle Davis, 5317 North Cummings street, Los Angeles; Poland.

Mesadjer Kwang, 5412 Walnut avenue, Venice, Los Angeles; Great Britain.

Mary Weiner Solares, 137 South Normandie avenue, Los Angeles; Mexico.

Florence Miller, 833 Edgeware Road, Los Angeles; Great Britain.

Mary (Marie) Consoletti, 940 Casanova street, Los Angeles; Italy.

Augusta Henrietta Childs, 1909 Twenty-second street, Santa Monica; Great Britain.

Germaine Nauben, 1810 North Vermont avenue, Los Angeles; Switzerland.

Wenbeler Germot, 5128 Third avenue, Los Angeles; Rumania.

Mary Hodgson, 3461 Walnut street, Huntington Park; Great Britain.

Anders Richard Martinson, 209 North Pacific avenue, San Pedro; Sweden.

John Alfred Woolley, 807 West Sixty-second Place, Los Angeles; Great Britain.

OFFICIAL DEATH LIST

Name and place of death— Age. Date.

ALBERTSON, Daamar, L. A.. 57 Sept. 28

BABCOM, Deborah, Los Angeles 57 Sept. 27

CLAYTON, Arthur, Los Angeles 57 Sept. 27

DEVERIN, Peter, Los Angeles 57 Sept. 27

HASCALL, John, Los Angeles 84 Sept. 28

HENRY, Louis, Los Angeles.. 61 Sept. 28

HEYER, Henry, Los Angeles 61 Sept. 28

JEFFERS, Robert, Los Angeles 68 Sept. 28

JOSEPHS, Isaac, Los Angeles 70 Sept. 28

KEYES, Mary, Los Angeles 79 Sept. 28

MORGAN, Alfonso, Los Angeles 59 Sept. 28

NEELY, Ethel, Los Angeles 68 Sept. 28

NEWTON, Hattie, Los Angeles 61 Sept. 27

RATLEY, Mary, Los Angeles.. 64 Sept. 28

ROBB, Viola, Los Angeles 17 Sept. 28

TORRES, James, Los Angeles 27 Sept. 28

WINNEKER, Mary, Los Angeles 72 Sept. 28

WELLCOME, George, L. A.... 78 Sept. 27

DEATHS

With Funeral Announcements.

ANTINK—September 28, Dave Antink, husband of Grace Antink and father of Gertrude Antink. Funeral services at Breese Brothers' chapel, 850 Figueroa, Tuesday, at 1:30 p.m.

BARKER—September 28, Jacqueline T. Barker, aged 3 years, darling little daughter of Mr. and Mrs. James Barker. Services today at 2 p.m. from Edwards Brothers' Mortuary, 936 Venice Boulevard.

BERRY—At 3418 North Broadway, September 28, Thomas Parker Berry, beloved husband of Lucretia Berry. Funeral services Wednesday, October 2 at 10:30 a.m. from the chapel of W. A. Brown, 1815 South Flower street, with Dr. Bodington officiating. Interment Calvary.

BLACK—Services for George Black today at 9 a.m. from Pierce Brothers' chapel under auspices B.P.O.E. No. 99.

BOYD—Ambrose Bruce, in National City, Cal., retired detective lieutenant. Remains at the chapel of Jones-Andrist & Martin, 717 West Washington street. Walter C. Rose, director.

BURDICK—At 2621 North Vermont, September 29, Orland R. Burdick, husband of Florella Burdick, brother of Mrs. Robert Gaden of Los Angeles and Carl Burdick of St. Louis. Funeral services at Forest Lawn Cemetery chapel, Tuesday, at 10 a.m. Breese Brothers, directors.

CALLIGHAN—Died September 27, 1929, Josephene Calligan. Funeral services will be conducted at Rosedale Cemetery chapel, Wednesday, October 2, at 10:30 a.m. Cunningham & O'Connor, directors.

CONKLIN—The funeral services of Charles Conklin will be held Wednesday at 2 p.m. from the chapel of W. A. Brown, 1815 South Flower street.

COX—Of Portland, Or., Harold Cox, beloved son of Charles Cox of Santa Cruz and loving brother of Mrs. W. E. Moss of Los Angeles, Mrs. Alberta Henderson of Los Angeles and Mrs. Barbara Douglas of Crete, Neb. Funeral services Wednesday, October 2 at 1:30 p.m. from the chapel of R. C. Dellenbaugh & Co., 630 Venice Boulevard.

CULP—September 30, at 3906 Walton avenue, Martha N. Culp, beloved wife of John T. Culp. Services Wednesday at 2 p.m. from Pierce Brothers' chapel.

D'ANTREMONT—September 29, Helen Word, wife of C. M. d'Antremont. Remains at Breese Brothers, 855 Figueroa.

DOUGHERTY—September 28, Harold Dougherty. Remains forwarded to Rochester, N. Y. by Peck & Chase Company.

FULLER—September 29, Ralph Waldo Fuller, husband of Jacobina W. Fuller and father of Katherine Muriel Fuller and Marjorie Fuller. Notice of funeral later by Pierce Brothers.

GIOIA, Peter, beloved husband of Mamie Gioia, brother of Jesse and Joseph Gioia and uncle of Frank, Jacob, Albert, Teresa and Rosie Gioia and Mrs. Anna Borra. Recitation of the Rosary Wednesday at 7:30 p.m. Funeral Thursday at 10 a.m. from the chapel of Godeau & Marchbank. Interment Calvary.

GOLDEN, September 29, 1929, at the Methodist Hospital, Mrs. Elizabeth Anna Golden, dearly beloved mother of John M. (Jack) Golden. Funeral services will be held Wednesday, October 2, at 11 a.m. from the chapel of Conroy & Welch, the 1201 South Hope street. A. E. Marnes, director.

GRIMM, George J. Grimm, loving father of Maud L. Coomers and George T. Grimm. Mass Wednesday at 9 a.m. Holy Cross Church. L. F. Utter, funeral director.

HARDING, Funeral services for Walter A. Harding today at 1:30 p.m. from the chapel of R. C. Dellenbaugh & Co., 630 Venice Boulevard.

KALLEN, September 29, Bertha Lee Kallen. Funeral services at Breese Brothers' chapel, 855 Figueroa, Tuesday, 3 p.m.

LIDSTROM, At 2417 Harcourt avenue, Mrs. Louise Lidstrom, beloved mother of Miss Adela A. and G. Edwin Lidstrom. Funeral services today at 1 p.m. from the chapel of W. A. Brown, 1815 South Flower street.

LONKEY, At 1448 South Bronson, September 28, Marsie Lonkey, loving daughter of Mr. and Mrs. Edward Lonkey; sister of Phyllis and Wilma Lonkey of Quincy, Cal.; niece of Mrs. Cora Younger of Los Angeles and Edward Derby of Reno, Nev. Funeral services today at 3 p.m. from the chapel of R. C. Dellenbaugh & Co., 630 Venice Boulevard. Sacramento Bee please copy.

MAGEE, Funeral services for Robert Magee will be held at St. Paul's Cathedral, Sixth and Figueroa, Thursday at 2 p.m. Breese Brothers, directors.

McNEIL, September 29, Frances J. McNeil. Funeral Wednesday, October 2, at 8:30 a.m. from the chapel of Cunningham & O'Connor. Requiem mass at Holy Cross Church at 9 a.m.

MERTENS, September 30, Mary Mertens, loving mother of Michael J. Jacob, John, George P., Edward J. and Henry M. Mertens and Mrs. Mary Pauline Osenne. Funeral Wednesday, October 2, at 7:30 a.m., from the chapel of Cunningham & O'Connor, 1031 South Grand avenue. Solemn requiem high mass at St. Michael's Church at 8:30 a.m. Interment Calvary.

NORTON, The funeral services for Mrs. Hattie A. Norton will be held today at 4 p.m. from the chapel of W. A. Brown, 1815 South Flower street.

PRIOR, September 27, George W. Prior, beloved husband of Anna C. Prior and father of Arthur W. and Harry A. Prior, and Mrs. Marie Clark. Funeral Wednesday, October 2, at 8:30 a.m., from the chapel of Cunningham & O'Connor, 1031 South Grand avenue. Requiem mass at the Cathedral chapel, Ninth and La Brea, at 9 a.m. (Denver, Colo., papers please copy.)

DEATHS

With Funeral Announcements.

RADONITZ, Anna S., loving mother of Elizabeth, Joseph and William Radonitz. Services Thursday, at 2:30 p.m. from the parlors of L. P. Utter, 4354 South Broadway.

ROE—September 29, at her home, 606 North Normandie avenue, Dorothy Imogene, beloved daughter of Mr. and Mrs. William W. Roe and loving sister of Charles D., William Warren and Julian H. Roe. Services will be held at the grave, Sunrise Slope, Forest Lawn Cemetery, Tuesday, at 4 p.m. W. J. Stroiber, 6240 Hollywood Boulevard, funeral director.

STEINER, September 29, 1929, Ben Steiner. J. D. Faris & Co., directors.

STEWART, In Glendale, September 29, Emma Cord Stewart, aged 66 years, dearly beloved wife of Freeman Stewart, loving sister of Mrs. Mary B. Lockwood and aunt of Mrs. Neil Lockwood, both of Los Angeles. Funeral services will be held today at 11 a.m. from Peace chapel of the Kisker & Myrick

OCTOBER 1, 1929.—[PART

EXTREMELY MILD!

If you are looking for a soap that is mild and absolutely safe, use White King Granulated. Its ingredients are pure vegetable and nut oils making it a splendid soap you can possibly buy. In washing delicate things, Cocoanut with this mildness is a generous quality that rinses all dirt and dust thoroughly. It also rinses freely, leaving silky, sheer hosiery and pretty materials soft and lustrous.

Another practical quality of this splendid soap is the fact that you use less than of most other soaps because it is granulated, not "puffed." Test it yourself by measuring it carefully, spoonful to a basin or dishpan, or a pail in the washing machine, in place.

Prove the purity and extreme mildness of White King to yourself. It is recommended by the sales people in leading department stores as the safest, most economical soap you can buy. Your grocer has White King Granulated Soap. Ask him for it today.





Our greatest concern is to think up better ways of service considerations, we of secondary importance truly modern

perfect our service possible way have of service that satisfactory to

PLEY & GEIGER

Colleges

HOLMBY COLLEGE

Girls Schools

Cross School

Military Schools

AND NAVY ACADEMY

Schools

LITARY ACADEMY

UNIVERSITY OF THE WEST

SCHOLARSHIP

COLLEGES

and Day Schools

HOLMBY COLLEGE

Girls Schools

Cross School

Military Schools

AND NAVY ACADEMY

Schools

LITARY ACADEMY

POOR PA



The only time Ma ... any confidence in ... is when I'm going ... an' she can't watch ... She puts me on my ... when she knows ... nothin' else to do."

The Weather

FORECAST FOR LOS ANGELES AND SOUTHERN CALIFORNIA: Fair today and tomorrow with not much change in temperature. Maximum and minimum temperatures for yesterday: 81—56.

Los Angeles Times

In Two Parts — 48 Pages

PART II — LOCAL SHEET — 24 PAGES

VOL. XLVIII. TUESDAY MORNING, OCTOBER 1, 1929. C

CITY NEWS—EDITORIAL—SOCIETY—THE DRAMA

...LER GIVEN ...O-DAY DELAY

...el Briegleb Will Face Court Again Tomorrow

... Prepare for Fight in Contempt Hearing

... Reverses Met in First ... Their Attacks

...mitting that remarks and ... about the Pantages trial ... as charged to them in ... citations were made. ... Shuler and Rev. G. A. ... conceded yesterday in ob... continuance of their hear... tomorrow at 2 p.m.

...ntinuance was granted by ... Judge Hardy, Tappan ... sitting en banc, after ... ing of a motion to quash and ... by Mr. Shuler and the ... of Dr. Briegleb that he be ... to produce evidence ... his intent in uttering the ... contemptuous remarks.

...ling of the demurrer by ... Shuler was pointed out as a ... omission of the charges in ... which, but does not constitute ... omission of any crime. ... Trinity Methodist Church ... will be permitted to file ... after a ruling is had on ... demurrer.

...NTS OF ARGUMENT

...mission to make the intent ... came after two and a half ... of argument by counsel on ... to sustain the contempt ... as set out in the affi... and as the judges announced ... intention of taking the Brieg... matter under submission.

...to avoid delay in the hearing ... Shuler, who is charged on ... counts with contempt of court, ... ruling after the minister ... a personal plea for time to ... his arguments and summon ... Mr. Shuler appeared ... attorney and pleaded for ... ...ion of the court in mat... ...ch he then filed the de... ...and motion to quash.

...ounts of the minister ... ...identical in legal na... ...up in two grounds. One ... the court is without ... to hear and determine ... charges; the other ... ...ch, on which the ... based, does not state ... sufficient to constitute con...

...ERENCE CAUSED

...ments will be heard by the ... on the demurrer, and ... was announced, after Mr. ... stated that he expects ... a large number to give ... The judges also made ... such evidence as pre... ...ear on the law and ... facts as set out in the ...

...the English section of the ... was called. Attorney Hun... ...some surprise in an... ...that he had an answer to ... ...ed that service be had ... District Attorney. His de... ...to serve the answer on At... ...Gibbon, Gibbon and Vick... ...as are representing the Bar ... ...prosecuting the ... ...friends of the court, and at ... Attorney's insistence, ... Deputy Robert P. Stewart, ... present in the courtroom, ...the blue-bound document. ...-Atty. Fitts appeared and ... ...explanation as to reasons ... ...to transact his office ... ...hearing. He was informed ... ...that his presence was ... ...and that he was not ... ...in the case.

...STEWART AROUSED

...Deputy Stewart, evidently ... ...at the tactics of Attorney ... ...ed the court and re... ...that the record show that ... ...District Attorney's office was ... ...surprise and did not care ... ...such actions. "If it ... ...court," said Stewart, ...Attorney at Hunter, "may ... ...that neither the ... ...nor any members ... ...any intimation or suggestion that ... ...requested or needed ... ...the office in court in ... ...now pending."

...counsel of the Briegleb counsel ... ...evidence to show intent ... ...and source of informa... ...which the utterances of the ... ...minister were based, ...by a ruling of the ...

...court believes," said Judge ..., who directed a larger por... ...of the hearing and who issued ... ...on points raised throughout ... ...progress of the entire case.

(Continued on Page 2, Column 4)

HE FEELS UNEQUAL TO TRIAL ORDEAL



Alexander Pantages
As he appeared in court yesterday.

RECEIPTS IN POSTOFFICE TAKE SPURT

Customs Collections This September Also Increase Over Month in 1928

Postoffice receipts for the Los Angeles office took a jump upward this September, as compared with the same month in 1928, according to a report made yesterday by Postmaster O'Brien. The figures show that receipts this September were $916,640.69, in comparison with $715,472.84, showing an increase of 14.34 per cent, or $101,167.85.

Customs for the month also showed an increase. Figures compiled by Collector of Customs Schwaebe, showed that the value of imports increased from $3,868,502 in September, 1928, to $3,950,000 for the same month of this year, and the exports from $10,816,547 in September, 1928, to $11,250,000 for the month this year.

Collections of customs this September reached $650,000 and shipments to Hawaii were valued at $575,000.

Woman Flyer's Funeral Planned for Tomorrow

The funeral of Josephine Callaghan, armless woman aviator who was killed when her plane crashed near Abilene, Tex., will be conducted at 10:30 a.m. tomorrow at Rosedale chapel, 1831 West Washington street. Interment will be in Rosedale Cemetery.

Miss Callaghan's body arrived here yesterday morning and was taken to the mortuary of Cunningham & O'Connor. Arrangements for the funeral were made by Henry W. O'Melveny, who was not only Miss Callaghan's attorney, but also a friend of her father, the late Sherwood Callaghan.

The only close relatives of Miss Callaghan are her mother and her sister, Mrs. Bertha Braithwaite, both of whom reside in England. Her own home was at Encino, where she had a large ranch.

APPOINTMENT DEFERRED

Due to the press of business and the length of protest hearings the City Council yesterday was unable to take up the matter of appointing Bernard Donnelly as director of airports, and for the third time this matter was continued. It will be heard tomorrow.

TWO PANTAGES PLEAS REFUSED

Change of Venue and Delay in Trial Both Denied

Dist.-Atty. Fitts Called for Questions by Defense

Accused Theater Man Says Health Has Suffered

Alexander Pantages suffered two court defeats yesterday on the eve of the commencement of his trial in Superior Judge Fricke's court at 10 o'clock this morning on charges that he attacked Eunice Pringle, 17-year-old university girl and dancer.

The Pantages reversals came yesterday when Judge Fricke denied, for the time being at least, a motion for a change of venue in the attack case, and a few minutes later denied another defense request that trial be put over at least thirty days.

The matter of the change of venue was argued at some length, and Dist.-Atty. Fitts was called to the stand to give sworn testimony at one stage of the proceedings. Pantages took the stand too, when the request was made for a postponement of the trial to assert that, because of the attention he had to give his wife during her trial, he had not had sufficient time to prepare for his own defense.

FITTS TESTIFIES

Fitts was called to the stand by Defense Attorneys Gilbert and Ford in an effort to substantiate the assertions contained in affidavits filed last Saturday that an unprejudiced jury cannot be found in Los Angeles county because of the statements made public by Fitts and because of the radio utterances of Rev. R. P. Shuler.

Attorney Ford tried without success to draw admissions from the District Attorney that those to whom he (Fitts) had talked had expressed the opinion that Pantages is guilty, and that Fitts once had declared that he would object to a continuance of the case because the public was "inflamed" and was demanding Pantages's prosecution without loss of time. Fitts also denied that he ever had said that Pantages, personally, was guilty of trying to tamper with witnesses, but said that guards had been supplied to certain witnesses when they complained of having been approached and had asked for protection.

MANY OBJECTIONS

The testimony of the witness was interrupted often by objections to Fords questions by Chief Deputy Attorney Robert Stewart, and the judge often was called on for rulings. The crowded courtroom chuckled at one point, when Ford observed, while in the course of an argument over a legal point:

"Your Honor, I have here a book on criminal law by Fricke that bears me out."

He displayed a volume compiled some time ago by Judge Fricke and now in general distribution.

"Well, if the book disagrees with the court the book is wrong," said His Honor, returning Ford's smile.

After listening to both sides of the argument—the District Attorney's office vigorously opposing the proposed change of venue—Judge Fricke ruled that there was not sufficient evidence at this time to warrant a change of venue, but stated that if it develops when the selection of the jury is under way that it is impossible to find jurors with open minds in the case, the defense lawyers again will have an opportunity to present their motion for a change of venue.

CONTINUANCE DENIED

That question being settled, Ford and Gilbert immediately presented the motion for a thirty-day continuance on the ground that neither they nor Pantages, because of Mrs. Pantages's trial, have had time to prepare their case. Pantages took the stand and testified that he is 54 years of age, and that he has lost twenty pounds in weight since the day he was arrested. He said he weighed 148 pounds on that day—August 9, last—and now weighs 128 pounds.

He declared that he is not physically able to stand the ordeal of a trial and furthermore has not had time to prepare his case. Under cross-examination by Fitts, however, he admitted that he has held conferences with his lawyers, and was present when a prospective de-

(Continued on Page 7, Column 1)

MRS. PANTAGES WINS DELAY

Court Grants Five More Days Before Decision on New Trial or Passing of Sentence

Five more days before sentence is pronounced or a new trial granted were won for Mrs. Lois Pantages, convicted of manslaughter in connection with the death of Joe Rokumoto in an automobile accident, in Superior Judge Hardy's court yesterday morning.

But the wife of the millionaire theater owner was of little help to Defense Counsel W. I. Gilbert and Joseph Ford as she reclined in the wheel chair in which she was brought into court. She was unconscious during most of the brief court proceedings.

Next Saturday morning at 9 o'clock a motion for a new trial which sets up seventeen reasons why a new trial should be granted will be argued by Gilbert and Ford. Then, if this motion is denied, either another asking permission to file an application for probation will be made or the convicted woman will be sentenced.

No definite information from the defense camp came yesterday as to whether probation will or will not be asked. "We wish to argue the motion for a new trial before the next step is taken up," declared attorneys for the convicted woman.

Mrs. Pantages, who was released under $50,000 bail following her conviction last Wednesday, came to court in a wheel chair surrounded by two nurses, a physician and members of her family. A male nurse entered the courtroom bearing a tray full of restoratives and placed his medicine, smelling salts, and other things, on the counsel table.

Dressed in deep black and swathed in a black blanket, Mrs. Pantages lay in the wheel chair without movement except when her head fell forward on her breast in unconsciousness. Only once did she open her eyes during the entire proceedings, and that was when Dr. Benjamin Blank, County Jail surgeon, was on the witness stand testifying relative to her physical condition.

And from the very beginning of the short court session first one and then the other of the nurses pressed a bit of cotton soaked with smelling salts to the woman's nose. Part of the time with face deathly pale she seemed hardly breathing. At the conclusion of the session she was wheeled from the court-

(Continued on Page 7, Column 4)

WOMEN PLAN AID FOR CHEST

Residential Campaign Plans Mapped



Ready to Go Forth Seeking Funds
From left to right, Mrs. Benjamin F. Bledsoe, vice-chairman of District B; Mrs. Albert Crutcher, chairman of the Residential District Divisions Committee; Mrs. Frank R. Schaefer, vice-chairman of District E, and Mrs. E. Avery McCarthy, vice-chairman of District A.

LEADERS of the Community Chest's campaign residential district divisions committee yesterday at the home of the chairman, Mrs. Albert Crutcher, heard her outline the status of the campaign.

Mrs. Crutcher said: "This year the Chest quota is $3,200,000, which represents $500,000 more than last year's goal. If the Chest cannot supply the needs of 131 agencies it will have failed in its mission."

Mrs. E. Avery McCarthy, vice-chairman of District A, has enlisted Mrs. C. O. Brotemarkle, Mrs. Louis S. Nordlinger, Mrs. Gladys Baum, Mrs. W. T. McArthur and Mrs. C. L. Whipple as colonels, and for lieutenant-colonels Mrs. H. Levi and Mrs. Walter Hubner.

Mrs. Benjamin Bledsoe, general chairman of District B, has for colonels Mrs. Arthur Wright, Mrs. A. W. Meek, Mrs. Margaret M. Dull, J. D. Farmer and Louis H. Hamilton. Her lieutenant-colonel is E. A. LaChapelle.

Mrs. Florine Wolfstein is in charge of District C, which includes Eagle Rock and Highland Park. Her aides are Mrs. Leora P. Elvrum, Mrs. Josephine Kessler, A. H. Maxwell, Mrs. E. K. Wardall and Michael J. Curran. Lieutenant-colonels are B. H. Forney and Mrs. E. V. Bacon.

In District D, E. F. Consigny, chairman of Division 35, is assisted by two colonels, Mrs. Jay B. Millard and Mrs. Charles P. Nelson of Beverly Hills.

The Van Nuys representative is R. R. Holloway and West Los Angeles, Col. Lloyd S. Lasater, manager of the West Los Angeles Bank of Italy branch. B. F. Nelson of the Palms Security-First National Bank is handling that community, Mrs. W. F. Sutherland is responsible for the campaign in Venice. In San Fernando Valley Walter Collins is colonel for San Fernando and Guy Weddington for North Hollywood.

District E, of which Mrs. Frank Schaefer is vice-chairman, covers the southwest part of the city. The colonels are Mrs. Oliver J. Marston, Mrs. Rolland A. Vandegrift, Mrs. J. L. Thornton, Mrs. Edrie Imhoff and Mrs. Ruth Ganahl. Lieutenant-colonels under Mrs. Schaefer are W. T. Gilliland, Mrs. Henry A. Cabrera and Mrs. Irving, C. Harris.

EDUCATORS WILL HONOR NEW YORKER

Dr. Frederick P. Keppel to be Guest at Luncheon Given by Local Leaders

Members of the California Association for Adult Education, many of them distinguished in their particular field, will honor Dr. Frederick P. Keppel of New York at a luncheon today at the Biltmore, at which Dr. Robert A. Millikan of the California Institute of Technology, Pasadena, will preside. Dr. Keppel is president of the Carnegie Corporation, which organization supports the National Association for Adult Education.

The objective of the association is to promote courses of study through the libraries, women's clubs, the Young Men's Christian Association, Young Women's Christian Association and other organizations, or volunteer adult study groups. Only within the past two years has the association been active in California. Recently it has come under the direction of Lyman Bryson, executive director, and a new impetus has been given the work.

Dr. Keppel, who is known widely as an educator, author and lecturer, was at one time dean of Columbia University and director of the foreign operations of the Red Cross. He is en route to Japan as a delegate to the Institute of Pacific Relations, which is to meet in Kyoto the latter part of October.

Sons of Setter Sitting Pretty

A setter dog is stepping high in her kennel at 532 West One Hundred and Twenty-first street today. And for good reason. She has a son and daughter in the White House. That's something for any mother to boast of.

The Times yesterday morning carried a picture of three dogs serving the President of the United States in Washington. And when Charles H. Edmondson saw the pictures he exclaimed:

"Why, there are two of those pups we raised right here in Los Angeles. They've gone up some in the world, haven't they!"

Woodvine Queen Elizabeth is their mother.

The Presidential dogs are Southboro Markham and Southboro Sunny. Edmondson sold them to D. C. Cook of Palo Alto about ten months ago, he said.

BIRDS POISONED

A dead carrier pigeon bearing the registration number D-8442 was found yesterday by Carleton Whitehead at 1501 Crest Drive. Other dead pigeons and gulls, Whitehead reported, have been found in the neighborhood recently and are believed to have been poisoned.

Nineteen Pass Forestry Test

Grading of three successful applicants in the examination for assistant city forester and sixteen who passed for tree foreman has been tentatively approved by the Civil Service Commission. From the successful applicants will be appointed an assistant and a tree foreman to the staff of City Forester T. A. Tibbetts, recently appointed by the City Council to direct tree planting along city streets.

Those who passed for assistant forester are Milton E. Wolfe, 87.2; Dana R. Tyson, 82.1, and Horace N. Bosworth, 81.3 grade.

The highest three for tree foreman are Walter P. Griffith, 96.8; Ernest A. Hansen, 89.7, and Edward DeLaunay, 87.8 grade.

The appointments are to be made by the City Council.

BARBARA FOLLETT MADE JUVENILE COURT'S WARD

Miss Barbara Follett, 15-year-old authoress, who "ran away" from her guardians in Pasadena and was taken into custody in San Francisco a week ago, yesterday was made a ward of Juvenile Court and placed in a private home in Pasadena.

Juvenile authorities declined to reveal the name of the family with which Miss Follett has been placed and also refused to disclose details of the hearing on the petition stating the girl was "without proper parental control."

It also was learned yesterday that a special secret session was conducted last Thursday in the girls' court at Juvenile Hall, at which time Miss Follett's case was passed on and it was decided to place her in a private home until her mother returns from Honolulu or until other provision is made to appoint a permanent guardian for her.

The hearing was conducted with the greatest secrecy, it is reported, and special efforts are said to have been made to prevent newspaper reporters from learning that the hearing had been conducted, in spite of the fact that a widespread public interest in the girl's case was indicated.

Dr. Miriam Van Waters is referee of the girls' section of juvenile cases, but her report and recommendation on the hearing last Thursday still were held secret yesterday and had not been filed in the juvenile department of the County Clerk's office.

Miss Follett was picked up in San Francisco at the request of Mrs. J. L. Brown and Miss Mildred Kennedy, with whom she had been living in Pasadena. There was no criminal charge against her—merely a petition stating she was without "proper parental control." The girl won widespread notice four years ago with her book, "The House Without Windows." She told San Francisco authorities she had gone there because of her love for that city and her desire to be "free to live my own life."

MAYOR MOVES TO OUST DUNN

Public Works Commissioner Asked to Resign

Porter Also Attempts to Sidetrack Publicity

Delorey Prepares to Carry Fight to Courts

Events came thick and fast in the City Hall yesterday as the aftermath of the Council's action Friday in sustaining Mayor Porter's removal of Public Works Commissioner Delorey.

Reversing a position assumed on Saturday, Mayor Porter asked Public Works Commissioner Dunn for his resignation, while Commissioner Delorey filed formal notice that he still is a member of the board and will fight the ouster which he terms illegal and invalid.

To the Mayor and the Council, Delorey wrote:

"The undersigned is now a member of the Board of Public Works and respectfully advises you that the purported action of yourselves in attempting the removal of the undersigned is void, illegal and invalid in every respect, and the undersigned hereby tenders his services as a member of the said board and offers to discharge each, every and all of the duties of said office."

READY FOR MEETING

His attorneys, Hill, Morgan & Bledsoe, notified City Attorney Werner of the action, informing him as the legal adviser of the Mayor and the Council, and advising him that the matter will be taken to the courts for review.

Carrying out his legal contention that the removal was a violation of the law and the charter, Delorey appeared to attend the scheduled meeting of the board yesterday morning, but the board had met and vanished. A session, just long enough to entertain a motion to adjourn, was conducted by President McGuire, Vice-President Hyde and Commissioner Eldridge.

Delorey's contention of illegality in the Council's action is based on City Attorney Werner's ruling that the charges must be sustained, and the admission by Porter spokesmen that the charges were unproved, but that the removal must be effected "to sustain the Mayor."

Delorey charged this was the result of "political expediency," and said that other veteran officials are to be ousted to make room for political aides.

ASKED SECRECY

On Saturday Mayor Porter denied he "had anyone in mind" to remove, but yesterday morning he had Dunn in his office and asked for his resignation, the same procedure he followed in the case of Delorey. Dunn made no reply to the request, and said he will think it over.

Dunn testified before the Council for the Delorey defense last week. He said Mayor Porter wishes him to leave office because of his "lack of harmony with the administration."

Dunn said Mayor Porter asked him not to inform newspaper men of the resignation request because of "certain things" the Mayor said Saturday. Dunn declined to accede to this plea. The Mayor, when asked about the matter, was noncommittal.

"After the fiasco I witnessed in the Council chamber the other day I hesitate to intrust myself to the fairness or intelligence of the City Council," Dunn said he told the Mayor.

He referred to the Council's 10-to-4 vote to oust Delorey, in opposition to the City Attorney's ruling when the charges of excessive expenditures collapsed.

Institute Will Print for Blind

The Braille Institute of America, Inc., of Los Angeles, yesterday filed articles of incorporation with the Secretary of State. The purpose of the organization is to print, create and publish literature in raised type for the benefit of the blind and partially blind, and to maintain libraries for the blind.

Directors include Marco Wolff and James John Armitage of Hollywood, Grace G. Han and Benjamin W. Hahn of Pasadena, and Nigel de Brulier of Eagle Rock.

METHODISTS LIST PASTORS

Southern California Conference Adjourns After Giving Appointments and Assignments

By a "Times" Staff Correspondent

LONG BEACH, Sept. 30.—Methodists of the Southern California Conference adjourned their annual meeting late this afternoon after announcement of appointments and assignments. This morning the conference voted to hold its 1930 conference and all future conferences the last week in June instead of the last week in September.

Important appointments included in the list are those of J. Lewis Gillies to be superintendent of the Los Angeles district, and Walter W. Loomis to be superintendent of the Long Beach district. The appointments follow:

SPECIAL APPOINTMENTS

Gross W. Alexander, (3) executive secretary, Pacific Western Broadcasting Federation, Sierra Madre Villa, R. 3, Box 638, Pasadena. Hollston avenue, Pasadena quarterly conference.

A. L. Baker, (1) executive secretary Los Angeles Missionary and Church Extension Society, First Church, Los Angeles, quarterly conference.

Bruce Baxter, (2) professor in University of Southern California, 1074 Leighton, Los Angeles, Rosewood, Los Angeles, quarterly conference.

F. H. Blair, (7) superintendent, Goodwill Industries, 342 North Main street, Los Angeles, South Pasadena, quarterly conference.

Robert Blume, (2) branch superior, Goodwill Industries, 342 North Main street, Los Angeles, San Bernardino, first quarterly conference.

J. L. Corley, (11) ex-secretary and conference director, religious education, 448 Chamber of Commerce Building, Los Angeles, South Pasadena quarterly conference.

C. C. Douglas, (15) professor, University of Southern California, 902 W. Thirty-seventh street, Los Angeles, University Church, Los Angeles quarterly conference.

Fred Essig, (3) professor, Asbury College, Wilmore, Ky. First Church, Long Beach, quarterly conference.

E. J. Evans, (11) conference evangelist, Box 219, Long Beach, Grace, Long Beach, quarterly conference.

R. E. Farley, (2) superintendent, Arizona State Anti-Saloon League,

(Continued on Page 12, Column 5)

EIGHT-FOOT 'HEADER' FAILS TO FAZE HER



After the Fall
Anna Buley describes her drop and (inset) Anna and the bump on her head.

Another miraculous escape from death was written into the records at the Georgia-street Receiving Hospital yesterday when Anna Buley, 2½-year-old daughter of Mr. and Mrs. Roy Buley of 1004 West First street, was pronounced out of danger and sent back to resume her play a few hours after she had plunged through an open window and landed on her head on the concrete pavement eight feet below.

The accident occurred while the child was playing on a bed at home. She leaned against the screen. It had been left unfastened and gave way.

Ambulance Surgeon Dane gave Anna first-aid treatment and then took her to the hospital, where Dr. Jacobs found her suffering only a scalp wound and a bruise on her forehead.

Curtiss Service Tour Ends Here

An escort of eight army, navy and National Guard aircraft will accompany Capt. Harry C. Claiborne and his three-unit squadron of Curtiss Flying Service planes on the last lap of their 4000-mile air survey tour of the Northwest to Grand Central Terminal this morning from March Field, Riverside. Each of the three services is represented in pilots of the tour party, which has covered more than forty cities and towns throughout California, Oregon, Washington, British Columbia, Idaho, Montana, Utah and Nevada.

NEW ENGLAND MEETING

The New England States Society will open its fall campaign tonight with a rally in Veterans' Hall, 346 South Hill street. Esmeralda Jolly, Jessie Yonk, Albert Blaha and Lucile Blaha will be among the entertainers.

The Lancer

by Harry Carr

BILL HENRY and his tennis associates have just wound up the best show that it has ever been my lot to see. They are well on their way to make Los Angeles the tennis capital of the world.

SPORTSMANSHIP

Tennis is worth while—if for nothing else on account of the chivalry and good sportsmanship.

If young fellows like John Doeg, John Van Ryn and Wilmer Allison of Texas are fair samples, a generation of clean hearts and honest generosity is growing up.

In one of the hottest, fiercest matches ever played on any court Doeg and Van Ryn repeatedly refused to accept points that seemed to them unfair.

"Sorry," was the only breath that either of them wasted.

OUR GREAT CHANCE

Los Angeles will overlook a wonderful chance if we do not make 1932 a continuous year of sport.

Tennis, yacht racing, golf, football, horse shows are not recognized as Olympic sports. But there is no reason why such sports could not be put on the same year as the Olympics.

THE BIG TOP

Javelin throwing and foot racing are awfully interesting to those who are awfully interested in javelin throwing and foot racing, but these other sports are the "big tent."

A GOLDEN YEAR

Among other things, that golden year we ought to stage the biggest horse show ever held in the world; and a cowboy rodeo that will make Pendleton, Or., shut up shop and hide in the cellar.

EXPERTS

To do these things successfully each of these sports ought to be placed in the hands of experts—working separately but in sympathetic co-operation with the Olympic committee.

SPORT MECCA

As a tourist attraction the sports of Southern California have blanketed every other inducement.

We have the ideal set-up. For yachting the winds are mild, but constant, without storms. We have more and better golf courses than any other section of the country.

JEALOUS CATS

Players in every sport like to come here because—outside of the games—they have so many interesting things to do. This fact has become so well recognized in the East that New York—for the first time in its history—is appointing committees to point out that travelers can have a lot of fun there, too . . . such as night clubs, where bootleg booze can be bought at $40 for one round.

BARGAIN RATES

One fact has never been sufficiently advertised . . . the relative cheapness of touring California. For $10 a day in California there is more fascinating entertainment available than from the bandit hotels of Europe where it costs $1000 to ride in the elevator.

With the possible exception of San Francisco, there is no other

(Continued on Page 2, Column 3)

AUNT HET

BY ROBERT QUILLEN



"It don't take a woman long to make up her mind if she's got to choose between a man she respects an' one she feels sorry for."

(Copyright, 1929, Publishers Syndicate)

ANTINK MURDER ONUS SPECIFIED

District Attorney's Office Lays Direct Charge

Minnesota Governor Told of Extradition Fiasco

Police Admit Hot Clew to Slayers Unearthed

Supporting charges made by Dist.-Atty. Fitts that Minnesota authorities failed to co-operate with Los Angeles officers in the extradition of Morrie Miller, alias Morrie Moll, to Los Angeles for trial on a robbery charge last June, Tom O'Brien, chief of the District Attorney's bureau of investigation, yesterday prepared an affidavit setting forth details of the extradition controversy, which was mailed to Gov. Christianson, of Minnesota at once.

The affidavit, in terse legal form, accuses Minnesota authorities of favoring Miller and his attorney in a request for a continuance of the extradition hearing, so that Miller might jump his bond and flee.

DIRECT CHARGE

"It is the opinion of the deponent," Chief O'Brien stated, "that the request for the continuance by Mr. Quinn after the positive identification by David Antink and myself was for the purpose of allowing Miller an opportunity to flee and that had the Governor denied such motion and ordered him into custody Moll would have been returned to this jurisdiction, where a conviction of first-degree robbery would have surely resulted. It is my further opinion," O'Brien added, "that Claude H. Allen, Deputy District Attorney, did everything within his power to cause the delivery of Moll to me."

The dispute between Dist.-Atty. Fitts and the Governor of Minnesota arose after the killing of David Antink, Los Angeles real estate man, last Thursday night by gangsters. Antink was the State's principal witness against Miller, who was facing trial if captured for participating in the Sun Drug Company robbery here in 1923. Miller is now sought for questioning regarding Antink's death.

ONUS ON MINNESOTA

In his first statement, Dist.-Atty. Fitts declared that in his opinion the Antink killing could have been avoided had Minnesota authorities co-operated in extraditing Miller to this city for trial. Minnesota authorities, with one exception, Dist.-Atty. Fitts stated, failed to extend their co-operation in the matter.

This exception was Claude H. Allen, Deputy District Attorney of St. Paul, according to the affidavit released last night. Theretofore, Dist.-Atty. Fitts declined to reveal Allen's name.

The affidavit, except for the paragraph concerning Miller's attorney, Quinn, merely recites the events and correspondence concerning the extradition matter, pointing out that the Governor first was absent from his office for two weeks and when the matter was brought up later Miller was permitted to have his liberty under $10,000 bail and another continuance of the hearing granted in the face of a positive identification of the man as one of the Sun Drug Company robber bandits.

BEHIND CLOSED DOORS

The police investigation of the murder of Antink was carried on yesterday behind locked doors.

Captain of Detectives Cato, head of the police homicide squad, admitted that he and his men had unearthed information which might result "at any moment" in the apprehension of the gunmen who riddled Antink's body with bullets after he was knocked unconscious with a window sash weight. Dist.-Atty. Fitts was in possession of the same information, Cato declared, and his chief investigator, Capt. O'Brien, was working closely with the police.

"But," said Cato, "we can give nothing out at this time. To reveal what our information is would absolutely ruin our chances to capture the murderers. I will say, however, that we positively know who the men were who killed Antink and that we will have them behind bars before very long. And the slayers are not local gunmen."

POLICE PREPARED

The entire detail of eight detectives of the police homicide squad were kept on duty at Central Police Station. Cato admitted that there was a chance that the gunmen might seek to barricade themselves in a suburban residence and "shoot it out," and he wished to have as many men on hand as possible to respond to an emergency call. At the order of the captain an extra squad of the emergency division also was detailed to remain at Central Police Station. Shawed-off shotguns, a sub-machine gun and a suitcase full of tear bombs were placed in readiness in the homicide squad office.

While the police investigation was proceeding yesterday, Coroner Nance conducted an inquest into the death of Antink. The police presented no evidence and the Coroner's jury returned a verdict to the effect that Antink had come to his death at the hands of persons unknown.

Funeral services will be conducted at Bresee Brothers' chapel, 855 South Figueroa street, today at 1:30 p.m. Interment will be in Forest Lawn Memorial Park. Antink leaves a widow, Mrs. Grace Antink, and an 18-year-old daughter, Gertrude.

Antink was murdered last Thursday evening as he was walking from a drug store to his home at 717 North Fuller avenue. As he neared an alley a large sedan drove up and two men leaped out. One struck him from behind with a six-pound window weight wrapped in paper. After he fell unconscious both assailants riddled his body with revolver bullets. One of several witnesses attempted to interfere and was ordered away by the slayers. They then leaped back into their car and fled.

CHORISTER'S COURTSHIP IN COURT'S COGNIZANCE

Romance that began in the choir room of the San Pedro Baptist Church was aired in Superior Judge Rosenkrans's court yesterday when Mrs. Edith M. Williamson obtained a divorce from Herbert L. Williamson, choir singer, after naming Mrs. Inez L. Rochester, soprano, as the woman who stole her husband.

Mrs. Williamson and H. A. Rochester, husband of the soprano, told how they had followed Mrs. Rochester and Williamson home one night and listened through an open window.

"Be careful, dear, you'll spoil my rouge and powder," Mrs. Williamson said she heard her rival say.

When Mrs. Williamson confronted the pair Mrs. Rochester said she "just couldn't help loving Herbert," so that ended the married life of the Williamsons.

Rochester corroborated Mrs. Williamson's story.

Williamson is deputy State Fish Warden at San Pedro.

WELLS SHOW EFFECT OF FOREST FIRE

President of Conservation Association Tells Woman's City Club of Situation

"A negligible area around Los Angeles today has flowing water, the water levels in wells in some places having dropped 200 feet in the last thirty-five years," W. S. Rosecrans, president of the Los Angeles County Conservation Association and chairman of the forestry and water conservation committee of the Chamber of Commerce, told the Woman's City Club meeting at the Majestic Theater yesterday noon. "This means that we are using more than our own water supply and we must not go on doing so. We must conserve the precipitation falling on our mountains and foothills."

Explaining nature's method of conservation, he said that soil covered with a forest sponge of leaves, needles and other damp vegetation absorbs ten to thirty times more rainfall than bare soil, making the water available by stream or underground flow.

"Fire destroys this sponge," he said, "and then when a hard rain comes a great deal of soil is lost by erosion. When only six inches are lost, it takes 600 years to restore them."

Since 80 per cent of forest fires are caused by man, he suggested that as one method of water conservation the public be more careful of fire in the mountains. As a more positive step, he advocated education so that when need arises for public action State and civic legislation may be passed intelligently.

HART RITES ATTENDED BY THRONG

Friends Crowd Home of Pioneer Hotel Man to Pay Their Last Tributes

Passing between forty honorary pallbearers in double line, representing hotel executives and other prominent men of the city, the body of George A. Hart, pioneer hotel man who died Friday afternoon, was borne from the family residence, 107 Fremont Place, and laid to rest in Forest Lawn Mausoleum yesterday afternoon. The Ninth Church of Christ, Scientist, was in charge of the services.

The spacious rooms of the Hart residence were inadequate to hold the large number who assembled to pay their final respects. Representatives were present from the many clubs, Masonic organizations and hotel men's associations.

Seldom have more beautiful flowers in such abundance been assembled in tribute to the departed. The walls of the main rooms of the ground floor were literally banked to the ceiling.

The active pallbearers were William H. Daum, William Wallace Whitecotton, Horace L. White, Walter A. Francis, James L. Van Norman and Martin C. Neuner. Besides his brother, Mr. Hart leaves his widow, a young son and an aunt, Mrs. Milton P. Kinney of Los Angeles.

LIP READING TAUGHT

Classes in lip-reading for the hard-of-hearing, it was announced yesterday, are being conducted at the Fremont and Metropolitan high schools. The class at Fremont High School assembles daily from 1 to 4 p.m., and on Tuesdays, Thursdays and Fridays from 10 a.m. to noon. The Metropolitan High School class meets four evenings a week from 7 to 9 o'clock.

THE LANCER

(Continued from First Page)

city with such good medium-priced hotels as Los Angeles.

TRY THE DESERT

Also we make a mistake in letting tourists think that our picture stars are the one great attraction. I have traveled much in California. Hollywood is the only thoroughly tedious place I know.

Pastors Fight Contempt Charges



Accused Clergymen and Judges Who Will Hear Evidence
Above, Rev. R. P. Shuler and Dr. Gustav Briegleb. Below, Superior Judges Gould, Hardy and Tappaan.
[P. & A. Photo]

PASTORS GRANTED DELAY

Shuler and Briegleb Will Face Court Again Tomorrow in Contempt Hearing

(Continued from First Page)

"that matters alleged by the defense attorney cannot be presented as outlined because they are immaterial. The only question here is were the words spoken at the time and place contemptuous themselves, not the reasons for utterances, nor the sources from which the information was received."

RULING IN FORCE

The court further upheld the contention of Attorney Jennings, who headed the prosecution committee, that all testimony except that bearing on utterances and their contempt be excluded.

This ruling held for the arguments that were made by Attorney Dadmun, who spoke for one hour and a half on the plea that no contempt had been committed. Attorney Hunter on a like plea and the answer of the Bar Association committee made by Attorney Jennings.

Judge Tappaan, during the course of the arguments, further described the territory to be covered by the hearing when he said to the defense attorneys: "The court believes that in the event of consideration of the matter of whether or not words spoken are contemptuous, that matters of mitigation and the question of intent may be relevant. However, the facts are admitted and there is therefore no issue of admittance."

CONVERSANT WITH CASE

The position of the defense attorneys first was outlined by Dadmun, who quoted from Supreme Court and other rulings. During the course of his remarks, which originally were set at thirty minutes, but stretched to one hour and a half, it became clearly evident that the three judges were conversant with the citations, and closely acquainted with the law. At one point Judge Hardy said: "We have no wish to limit your argument Mr. Dadmun, but do desire that you confine yourself to cases in point." At another time Judge Tappaan aided the attorney by giving him the page number on which a decision to which he was referring could be found.

Attorney Hunter argued from the contention that portions of the statement attributed to Briegleb were not in contempt, and that they were made on a day when court was not in session. He followed very closely the answer that had been filed with

leb is a doctor of divinity, and as such has a legal right to make utterances touching on court proceedings; and that the remarks were published in the utmost good faith and without intent or purpose to influence the Pantages trial proceedings.

The defense attorney did not touch on the matter brought out in the answer that a portion of the utterance of Briegleb to his congregation were asserted to be based on a conversation between the minister and Judge Hardy. This conversation is set out at length in the minister's answer and is asserted to cover the hint of probation for Mrs. Pantages.

"Anything which interferes with the orderly proceedings of a court is contempt," said Attorney Jennings in presenting the position of the friends of the court, after he outlined the section of law under which the charges were brought.

He drew a careful distinction between contempt where the case is pending and where a decision has been rendered or verdict rendered. Jennings cited the last two sentences of the utterances of Briegleb and charged that these alone constituted contempt of court in the meaning of the laws.

The attorney pointed out two imputations in the remarks of the minister regarding the selection of Ira F. Gay, as a juror, and the outcome of the Pantages trial. "The first is that the defendant ought to be found guilty," he said, "and the second that if any juror should disagree and hang the jury he would have to answer to public sentiment and be ridiculed, even though he voted as his conscience dictated."

"I suggest," cried Jennings, "that if there be no contempt shown in the remarks and attitude of this minister, that we turn over the selection of our jurors in criminal cases to the proprietors of radios, street-corner orators and other talkers if our courts are to be protected."

PETITION DENIED

Earlier in the day a petition of Briegleb seeking to restrain Judge Hardy from citing him for contempt was denied by the Appellate Court. The petition was filed Saturday and was returned by the court to the clerk's office yesterday morning with the simple notation "denied" indorsed thereon by the three justices, with Justice Conrey presiding.

Hundreds of spectators jammed the halls outside the courtroom yesterday, awaiting an opportunity to get a seat in the already packed chamber. The hallway to the courtoom has been arranged with special barriers for the trial of Alexander Pantages, and these were found convenient by extra bailiffs in keeping the curious throngs in check.

Every seat in the courtroom was taken long before the hour set for the hearing, and Ira F. Gay, a juror in the Pantages trial, who was publicized in the remarks of the two defendant ministers, held a seat inside the railing. He showed open amusement as references were made to him during the course of the hearing. Other members of the jury were interested spectators, among them William I. Cummings, the foreman.

SEARCH ASKED FOR MISSING ENGINEER

Mrs. Estelle Walz of 3015 Royal street yesterday asked police to search for Clarence Walz, 33 years of age, her husband. He disappeared September 21, last, after he had left home to go to his El Cajon Valley ranch for the week-end. Mrs. Walz learns her husband did not reach the ranch. She said he had $100 when he left home and knowing that she was ill, he would not willingly delay in returning. Walz, who is a mining engineer, recently graduated from law school. When he left home he wore a blue sweater and knickers.

STREET LINES ESTABLISHED

Twenty-five-foot setback lines in Thirty-ninth Place from Budlong to Normandie avenues were established yesterday by Council in the adoption of a general ordinance.

DAM'S TUNNELS HIT HARD ROCK

Tests on East Perfect But West Not Complete

Weathering of Hill Blamed in Eaton's Report

Supervisors to Hire Experts for San Gabriel Work

Although test tunnels on the west side of the $25,000,000 San Gabriel Dam have not yet reached sound rock, the tunnels on the east side show perfect conditions there, according to a report made yesterday to the Board of Supervisors by Flood Control Engineer E. C. Eaton.

The tunnels into the foundation under the west abutment have been drilled 188 feet vertically and 155 feet horizontally, Engineer Eaton said, and are showing an improved condition the further they are driven from the surface. The tunnels have not yet reached the limits estimated as a proper distance to bed rock, the report states.

HILL WEATHERED

Engineer Eaton said the hill on the west side of the dam is more weathered than the hill on the east side because it is a shoulder where the walls of the canyon bend sharply toward the west. The canyon wall on the east side is unbroken by lateral canyons and the rock less exposed to weathering.

Work on the west abutment of the dam, discontinued since the landslide of two weeks ago, will not be resumed until the rock foundation is surveyed, although unless work begins before October 8, next, the contractors will be in a position to claim damages because of idle equipment.

WILL HIRE EXPERTS

On recommendation of Engineer Eaton, the supervisors yesterday voted to employ A. J. Wiley of Boise, Idaho, and Louis Hill of Los Angeles, engineers employed by the government in surveying Boulder Dam.

Two geologists who will be employed at the same rate, $100 a day, are Prof. O. F. Tolman of Stanford University, and Robert L. Hill of Los Angeles. They will collaborate on a final report on west abutment rock conditions, which will be ready in about two weeks.

John Coolidge's Wedding to be Seen on Screen

Motion pictures of the John Coolidge-Florence Trumbull wedding, vividly described by the talking reporters are to be presented soon in Southern California theaters by the Times-Universal Newsreel. Scenes at the church are shown, and the camera trails them to the old homestead of the Coolidges in Plymouth, Vt., their honeymoon cottage. Following this are shown moving views of the $75-a-month flat in which the former President's son and the Governor's daughter began housekeeping.

The Times-Universal Newsreel also shows a train wreck at Newcastle, Pa., where thirty-three cars plunged down a cliff, lively broncho-riding at San Jose, and a big thrill shot showing trapeze dare-devils performing at an altitude of 150 feet, the highest bars ever used. Other subjects are German athletes learning jiu-jitsu, Mrs. Hoover starting the Girl Scouts' campaign, Miller Huggins just before his death, and the fight to evict a tenant from the landmark in which Clement Moore wrote "The Night Before Christmas."

Hold-up Men Steal Taxicab

Three hold-ups were reported to the police within an hour shortly before midnight. One of them was the hold-up of a filling station at 723 East Eighth street when two men entered and forced Norman Hastings, the attendant to hand over $25.

R. H. Bosworth, a cab driver, was robbed of $2 and his taxicab at Sixteenth and Trinity streets by two men who had hired the cab at Seventh and Broadway. The robbers promised to leave the cab at Sixth and Grand when they finished with it.

L. O. Kern, 4801 Budlong street was robbed almost in front of his home by two men who drove up in a closed car and stopped him. One of them had a gun. The robbers took $20 and a gold watch.

The automobile Club of Torreon, Mexico, has promoted the building of several roads in the Laguna district.

The BROADWAY
Broadway, Fourth and Hill — Broadway Department Store, Inc.
Telephone Clerke Service, MUtual 9211 — General Calls, MUtual 9271



The Important Jacket-Suit of Velvet

is a pleasing feature of the Fall collection at $39.50

SOMETHING in velvet is virtually essential to smartness and assuredly one could not err in letting "that something" be a jacket suit. The model sketched is black with satin blouse in Vionnet pink . . . a lovely thing!

Jacket suits in crepe and in satin, also charming gowns await your choice at $39.50. Sizes 14 to 44.

BETTER GOWN SHOP . . . FOURTH FLOOR

TOPCOATS

. . . FOR THE GENTLEMAN WHO DEMANDS THE FINEST

The care with which these garments were designed is equalled only by the skill with which they were fashioned . . . both combine to lend excellence to these topcoats . . .



Customized by HICKEY-FREEMAN

Exclusively at MULLEN & BLUETT

In Los Angeles . . Broadway at Sixth
In Hollywood . Hollywood Blvd at Vine
In Pasadena . Colorado near Madison
In Beverly Hills . Beverly-Wilshire Hotel

I. MAGNIN & CO.
Eleven Style Shops on the Pacific Coast

In Los Angeles:
I. Miller Slippers are obtainable in our Biltmore Shop



The Oxford
feels the influence of the new feminine trend

. . . as evidenced by this model created by I. Miller for the I. Magnin shop. In its use of modernistic motifs of reptile . . . it achieves an effect in perfect harmony with the new street costumes.

Black kidskin 20.00
Chocolate brown or nautical blue kidskin 22.50

Baby Born With Eczema on Head and Face. Cuticura Healed.

"My baby was born with eczema on his head and face. It was red sore and red like a burn, and water came from the eruptions. He was very fretful and wakeful and scratched it all the time. Scratching irritated it and the eruptions used to bleed. The trouble lasted four months.

"A friend advised me to try Cuticura Soap and Ointment so I purchased some, and after using three cakes of Cuticura Soap and one box of Cuticura Ointment he was completely healed." (Signed) Mrs. Cyrus Alton, Cornelius, Ore.

Soap 25c. Ointment 25 and 50c. Talcum 25c. Sold everywhere. Sample each free. Address: "Cuticura Laboratories, Dept. H, Malden, Mass." Cuticura Shaving Stick 25c.

COATS

OR THE GENTLEMAN
EMANDS THE FINEST

which these garments were
alled only by the skill with
re fashioned . . . both com-
cellence to these topcoats . . .



tomized by
EY-FREEMAN
lusively at
N & BLUETT
. . Broadway at Sixth
. Hollywood Blvd at Vine
. Colorado near Madison
. Beverly-Wilshire Hotel

GNIN & CO.
pe on the Pacific Coast

The Oxford
feels the influence of the
new feminine
trend
. . . as evidenced by this
model created by I. Mil-
ler for the I. Magnin
shop. In its use of mod-
ernistic motifs of reptile
. . . it achieves an effect
in perfect harmony with
the new street
costumes.

Black kidskin 20.00
Chocolate brown or
nautical blue kidskin 22.50

h Eczema on Head
e. Cuticura Healed.

NEW JAIL PLAN WILL COME UP

Police Commissioners to Get Davis Project Today

Building at Lincoln Heights One of Suggestions

Reformation of Offices at Old Station Urged

A plan for the temporary alleviation of crowded and unsanitary conditions of the City Jail and Central Police Station to be submitted to the Police Commission this morning by Chief Davis has requested approval for the erection of two stories of a permanent new jail at Lincoln Heights Stockade and rejuvenation of the old Central Police Station so that the record bureau, detective bureau and executive offices of the department may remain central as they are at present, Central Police Station, which also houses the City Jail, was condemned early this month by Dr. George Parrish, chief of the health department, as a menace to public health. He ordered it evacuated within ninety days. The Police Commission in turn ordered Chief Davis to submit a plan for new quarters for the prisoners and executive offices.

REASONS OFFERED

Chief Davis, in the report on the plan drawn by himself, Assistant Chief Finlinson and Deputy Chief Shand in charge of the jail division, pointed out that with the erection of two stories of a permanent jail structure at Lincoln Heights the majority of prisoners could be removed from the old Central jail building. This plan for the removal of the prisoners, he states, was made possible by the suggestion of Efficiency Director Knox that $200,000 could be obtained from the General Fund to finance the structure. Later other floors could be added to the building, he suggests, making the building a permanent investment rather than a temporary expenditure.

This plan is offered in opposition to the one previously suggested by the Police Commission in which prisoners in the City Jail were to be scattered throughout the various subdivision jails.

Such parceling out of prisoners, Davis points out in his report, would necessitate the employment of cooks in each division and the assignment of numerous officers, now used in important patrol work, to turnkey duties.

REMEDY POSSIBLE

In regard to the new quarters for the executive offices Chief Davis suggests that, with the removal of prisoners from the present jail Central Police Station could be made sanitary.

"Scattering of the executive offices," the Chief asserts, "not only would prove a great handicap but would break down the present efficiency of the department. At the present time we have our record bureau, which has grown to such an extent that it occupies space given to three former courtrooms; the detective bureau with its numerous squads and the administration department, in a smoothly working centralized unit. To decentralize these departments would be disastrous. By moving the City Jail to Lincoln Heights we believe that the Central Police Station building could be rejuvenated to meet with sanitation requirements with much less expense than would result from a scattering of the executive offices to substations. We suggest, of course, that Dr. Parrish be asked to pass upon this."

These plans are offered by Chief Davis as a temporary measure only. He points out, in his report, that the only real solution of the problem is the erection of a central police station and city jail such as was turned down by the voters at the last municipal election.

JUDGE DISPROVES KINSHIP

Mrs. Lillie D. Kamp thought she recognized Superior Judge Rosenkranz when she appeared in his court to ask for alimony yesterday.

"You can't try this case," she told the judge. "Your cousin married my sister-in-law's cousin, and you're for my husband."

Judge Rosenkranz, after explaining that his family album contained the photographs of no Kamps, went ahead with the case and gave the plaintiff $100 a month temporary alimony from the defendant, Jacob Kamp.

RESIGNATION OF MALONE NOT AT HAND

Announcement Fails to Reach Supervisor's Office; Chappel Denies Charges

The resignation of A. C. Malone, president of the Civil Service Commission, copies of which were sent to all newspapers last week, had not been received at the office of the County Board of Supervisors late yesterday, according to Miss Mame Beatty, clerk of the board.

Members of the board expressed surprise that Malone should have mailed copies of his resignation to the press without submitting the original to them. The former president of the Civil Service Commission left San Francisco Friday on a trip around the world, with Mrs. Malone.

At Malone's Long Beach office was stated that the ex-official mailed the original of his resignation from San Francisco at the same time he mailed copies to the newspapers, and other persons interested. Although members of the Board of Supervisors stated that they could not comment on Malone's resignation until they were presented with the official copy of it, they intimated that it undoubtedly will be accepted.

Sam J. Chappel, secretary of the commission, against whom Malone directed considerable criticism, in his resignation, issued a statement in reply yesterday, and declared he had consulted attorneys with the idea of taking legal action for "defamation of character."

Chappel asserts that Malone's resignation was not voluntary, but was demanded by the Board of Supervisors, and all of Malone's statements are denied. The former president of the commission "waited until he was out of the county before filing his false and infamous charges against the Supervisors and me," said Chappel's statement.

"This is just another effort to destroy civil service and restore the discredited 'spoils system' in this county," Chappel declared. "It is almost needless to say that the effort will fail, because it is promoted entirely outside of the civil service department, by ex-Commissioner Malone, whose resignation was demanded by the Board of Supervisors a month ago because of his political activities, forbidden alike by ethics and the successful administration of the department. Every statement made by Malone is false, and I deny them one and all."

Negro Hunted After Attack

Police started a city-wide search yesterday for an unidentified negro who, it was reported, attacked Mrs. Alice Sherney, 25 years of age, in her home at 1461 West Thirty-seventh Place shortly before daybreak. The negro, who gained entrance to the house while Mrs. Sharney was sleeping, she told the officers, awakened her and cautioned her to remain quiet.

Then he smoked several cigarettes and when she refused to carry on a conversation with him he left. Mrs. Sharney notified police of the University division.

MOTHER AND CHILDREN ESCAPE DEATH BY GAS

Mrs. Bertha Fulton, 20 years of age, and her two infant children were treated for gas poisoning at Georgia-street Receiving Hospital yesterday, as a result of a leakage of gas in the woman's home at 144 East Manchester avenue. The mother reported she awakened to find herself semiconscious. Seizing her children she made her way to the street and summoned help. The three were revived by Dr. Carey.

Phone Company Lays New Cable

More than 11,500 feet of 1800 pair telephone cable is now being installed in downtown Los Angeles, along Olive and Hill streets, and on Fourth, Fifth, and Seventh streets, according to M. L. Stannard, division manager of the Southern California Telephone Company. This new type of cable, perfected last year, now makes it possible for 1800 people to lift their telephone receivers, call 1800 numbers, and simultaneously carry on 1800 conversations over one section of the cable.

The new cable is necessary to handle the transfer of equipment for 28,000 telephones from the telephone building at 822 South Hill street to 433 South Olive street. The installation involves an expenditure of $36,630.

Ziegfeld Follies Will be Filmed

Samuel Goldwyn, United Artists producer, returned to Hollywood yesterday from conferences in New York with Florenz Ziegfeld, to perfect plans for the talking versions of the Follies. Goldwyn announced Ziegfeld will arrive in Hollywood the first of the year.

While Goldwyn declined to disclose his plans, he said he and Ziegfeld will collaborate in producing, and that a number of Broadway favorites will be signed.

Three other Hollywood film executives left last night for the East. Sam Jaffe and Frank Brandow, production managers and studio manager, respectively, of Paramount are leaving on a vacation trip, as is Joe Jackson, scenario chief at Warner Brothers.

MILK TRUCK "JOY RIDE" ROLE SCOFFED BY MAID

It was a dark and stormy night in the vicinity of a cafe at St. Francis Court and Vermont avenue early yesterday morning.



BEVERLY MADDOX.

The breaking waves of indignation dashed high around a milk truck parked in front of a cafe there, while the offended owner sought to ascertain why it was who had moved it from his favored parking space a half-block away.

Miss Beverly Maddox, 21 years of age, of 1460 West Thirty-eighth street was standing near the milk wagon gripping her dog's leash resisting its efforts to join the investigation.

And then, according to the police report, some one walked up to Miss Maddox, shook an accusing finger in her face, and announced to the gathering that he had seen her drive the truck.

In the County Jail the girl laughed at the charge of driving the car without the owner's consent. "Why, I can't even drive an automobile, much less a milk truck," she said. "I've always wanted to know how to drive, but this is once I am glad I cannot boast of that accomplishment."

Indian laborers of Guatemala now must pay 83 cents a year toward the road improvement fund.

Natty Bandit Drives in Taxi

A lone bandit, wearing kid gloves and driving a taxicab, yesterday held up three Rents Drive-Yourself auto rental agencies and escaped with $168, according to a report made to police. The robber first stopped at the agency at 815 West Fifth street, where he obtained $115 from Eric Edna, the manager. Then he drove to 872 South Alvarado street, and collected $50 from C. R. Dolan, manager there. Still bent on more plunder, he visited the lot at 810 South Grand avenue, where he accosted H. R. Reynolds who was in charge. But this time the arrival of another automobile frightened him, Reynolds reported, and the bandit sped away without obtaining any of the receipts.

"ONE O'CLOCK SATURDAYS"

BULLOCK'S

BROADWAY, HILL AND SEVENTH



DOBBS $15

Off the face, down at the side. In colors to match and blend with the leather coat.

$29.50

$19.50

Leather Coats ■ ■ A Football Fashion

You will like Bullock's Leather Coats for their excellent lines . . . for their youthful dash . . . for their comfort. Belted for swank. Your preference of color: Blue (as sketched) . . . Scarlet . . . Green . . . Brown.

The Coat . . . $29.50. The Jacket . . . $19.50.

Bullock's Sportswear Store for Women



"ONE O'CLOCK SATURDAYS"

BULLOCK'S

BROADWAY, HILL AND SEVENTH

Morning Frocks, Fine Details, $5.95



THE woman who desires finishing details of distinctive character even in her simple morning frocks, will adore these! Bullock's had a famous manufacturer tailor them of such beautiful cotton fabrics printed in pretty colorings. Fine Piques and Broadcloths for trimmings. Attractive necklines and long sleeves, finished daintily. Misses' sizes 16, 18; women's sizes 36 to 44. Unusual values at $5.95.

Morning Frocks . . . BULLOCK'S . . . Fourth Floor, Broadway Building



Baby's Own Store



In Fashion Picture Ensembles $12.95

CUNNING Styles for Brother and Sister Toddlers . . . Coat and Hat Ensembles that Bullock's brought over from Europe! Lambs' Wool of a very new type, lined in soft, warm flannel, Brother's Coat is a mannish belted type, $10. Hat, $2.95. Sister's Coat has shirred yoke, $10. Bonnet, $2.95. Delicate Pink, Blue, White.

Some very special prices on Layette Merchandise today! Bullock's Infants' Welfare Bureau is at Your Service.

Baby's Own Store . . . BULLOCK'S . . . Fifth Floor, Hill



Jersey Dresses for Kindergarten, $6.95

SUCH values in well made wool Jersey Dresses of fine quality with matching Bloomers. Copenhagen, Green, Rust, Brown! Styles that the child may wear to Kindergarten. Sizes *Tu-tu-Six, $6.95 each.

*Tu-tu-Six is a trade-mark name, registered by Bullock's.

Tu-tu-Six Shop . . . BULLOCK'S . . . Fifth Floor, Hill

Today 300 Girls' Sets Brassiere, Shorts, $1.95

THE type that Big Sister wears, tailored of beautiful Printed fabrics . . . Checks, Dots . . . Rayon and Broadcloth. Set consists of Brassiere and matching Shorts. Sizes 12 to 16, $1.95 set!

Shorts, separately, in sizes 8 to 16, at $1.50 pair.

Girls' Underwear . . . BULLOCK'S . . . Fifth Floor, Broadway Building

Boys' Union Suits at 95c, 3 for $2.75

FOR California Autumn, these medium Knit Cotton Union Suits, made with collarette neck, cap sleeve, knee length, open seat. Sizes 8 to 18. Values extraordinary, that inspire purchasing a season's supply. 95c the suit, three for $2.75.

Boys' Underwear . . . BULLOCK'S . . . Fifth Floor, Broadway Building

Chemise From Paris $8.50

BULLOCK'S brought them over from Paris, these exquisite creations of fine crepe de Chine and lace, lightly touched with hand embroidery. Flesh, Peach, Nile, Lido . . . $8.50.

French Gowns of exquisite harmonizing type are lovely at $15.

French Lingerie Room . . . BULLOCK'S . . . Fourth Floor, Broadway Building

Women's Union Suits, $1.50

A PRACTICAL Fall undergarment . . . the product of a famous maker, Kayser! A novel, ribbed weave in Bodice top style, tight knee, Marvel Seat. Sizes 5 to 9. Interesting values today at $1.50 the suit!

Women's Knit Underwear . . . BULLOCK'S . . . Fourth Floor, Broadway Building

Polo Shirts For Boys—Colors, $1.25

THE sports shirt that boys want for school wear. These of splendid quality knitted cotton in high shades! Royal Blue, Orange, Red, Green, White! At this exceptionally attractive price buy several . . . $1.25 each!

Store for Boys . . . BULLOCK'S . . . Fifth Floor, Broadway Bldg.

Boys' Bright Pullovers, Wool, $4.85

CREW or V neckline. Blue, Tan, Brown, Red, Green, Wine in solid colors. Exceptional quality for $4.85. Plus Fours or Long Trousers with the new separate adjustable waistband feature, $4.95.

Store for Boys . . . BULLOCK'S . . . Fifth Floor, Broadway Bldg.

American Pewter $5!

PEWTER, long the joy of collectors, has come into its own again. American craftsmen reveal singular skill in their treatment of this traditional metal, of mellow tone. Designs are essentially American, though a few are modern in their feeling.

Bullock's new collection emphasizes low price. Consider what you can buy for $5! Flower and Fruit Bowls, Pitchers, Vases, Sugar and Creamer Sets, Bon Bon Dishes, Compotes, Syrup Cups and Candlesticks. Syrup Cups include plate and Candlesticks are $5 a pair.

Linen Room . . . BULLOCK'S . . . Second Floor, Hill

The Modern Princess Foundation at $5.00

THREE very charming new models which conform to the new Princess silhouette! That mold the natural figure lines in supple manner. Model one of soft Radium Silk with self uplift bodice. The second of Swami Cloth. The third of Brocade with bodice top of lustrous Swami cloth. Types for various figures, valueful at $5.

Corset Shop . . . BULLOCK'S . . . Fourth Floor, Hill

If you have a handbag that needs to be renovated, bring it in to Bullock's handbag repair service. You may be sure that it will receive expert care at the hands of Bullock's skilled workers.

Handbag Repair Service . . . BULLOCK'S . . . Street Floor, Broadway Building

PUBLISHERS
THE TIMES-MIRROR COMPANY
OFFICERS
HARRY CHANDLER, Pres. and Gen. Mgr.
MARIAN OTIS CHANDLER, Vice-Pres. and Secy.
FRANK X. PFAFFINGER, Treasurer.
DIRECTORS
Harry Chandler, Marian Otis Chandler, Frank X. Pfaffinger, Mabel Otis Booth, Harry Carr.

Los Angeles Times
EVERY MORNING IN THE YEAR
DAILY FOUNDED DEC. 4, 1881—48TH YEAR
RALPH W. TRUEBLOOD, Managing Editor

Average for every day of August, 1929..... 173,826
Sunday only average for August, 1929..... 232,861
Average every day gain over August, 1928.. 5,815

OFFICES:
New Times Building, First and Broadway.
Branch Office No. 1, 321 South Spring Street.
Washington Office, 1317-1319 National Press Club Building.
Chicago Office, 360 North Michigan Avenue.
New York Office, 285 Madison Avenue.
San Francisco Office, 742 Market Street.
Seattle Office, 2323 White Henry Stuart Bldg.
In addition to the above offices, The Times is on file and may be found by European travelers at the office of the American Express Company, Paris, and 1 Rue Scribe, Paris, France. The names of California residents at the last-named address will be published in The Times at intervals.

LOS ANGELES (Loce Ahng hayl ais)

MEMBER OF THE ASSOCIATED PRESS
The Associated Press is exclusively entitled to the use for republication of all news credited to it or not otherwise credited in this paper and also all local news published here within.

The Times aims at all times to be accurate in every published statement of fact. Readers who discover any important inaccuracy of statement will confer a favor by calling attention of the Editorial Department to the error.

No employee of The Times is permitted to accept any gratuity, in money or its equivalent, from any individual, group or organization having news or business relations with The Times. The public should clearly understand that it is unnecessary to pay anybody anything to get news into The Times and that any Times employee who accepts "gifts" calculated to influence his or her work for this newspaper is thereby rendered subject to immediate discharge.

Bad laws, if they exist, should be repealed as soon as possible; still, while they continue in force, for the sake of example, they should be religiously observed.

—Abraham Lincoln.

Today's Bible Text

"Heaven and earth shall pass away, but my words shall not pass away." St. Luke xxi:33.

STRONG MINDS

The man who can mind his own business has a mind worth cultivating.

NOTHING DOING

Henry Ford will have nothing more to do with Muscle Shoals. He refuses to do any further bidding for power or anything else in connection therewith. He wouldn't even use it to wash a wheelbarrow. Let those who have been playing politics with Muscle Shoals work out its future.

THE QUIZZERS

Some of these snoopy Senators have been trying to razzle Alexander Legge, the head of the Federal farm board. They don't realize that the joke is on them. It is a good deal like fleas biting a mastiff. They may annoy him for the moment, but they cannot spoil his health or appetite.

MORE BIG GAME

American sports are investing more millions in a new sporting club at Ensenada, on the Mexican coast about sixty miles south of San Diego. It is an interesting spot and rather easily reached. The colony will be called Playa Ensenada, but it is expected that they will playa lot of poker.

MORE NITRATES

Nitrate deposits to rival those of Chile and covering more than 10,000 square miles of territory are reported from Southwest Africa, not far from the border of Bechuanaland. This country formerly belonged to Germany, but is now held under mandate by Great Britain. The climate at the coast is very much like that of Chile. Analysis shows as high as 85 per cent of sodium nitrate in secondary deposits and the district is likely to be a great factor in determining the world supply.

THE BIG MONEY

The average man wouldn't suppose that the State banks had more dough than the national ones, but they have, and their ratio is increasing every day. The State banks in America had resources of $43,650,000,000, according to last returns, while the national banks commanded a little short of $30,000,000,000. Between them they have quite a bunch of money, but there is still an awful lot of it tied up in stocks and bonds. Doubtless a heavy end of these resources is represented by securities of this kind.

THE STATE POLICE

To prove that its business is not in the line of sleuthing or trapping speeders it is announced that the cars and motorcycles of the new State highway patrol will be painted a glistening white. The officers are to be a help and not a menace to the traveler, although the tourist is expected to understand and observe the traffic laws. But the idea of the white car is to furnish information and first aid and not merely to chase down flyers. This immaculate color, however, belongs only to officers who are in the full and regular service of the State patrol. Men who are in the employ of the city or county and assigned to traffic duty as a part of their service are not concerned with this regulation or equipment. They will dress and behave as provided by the local bosses—subject to the general laws.

THE WORLD SERIES

The League of Nations has ten years of life and progress behind it. The tenth annual assembly found the representatives of fifty-three countries present—the delegates including nine premiers and twenty foreign ministers. The most interesting feature of the recent session so far as the world-at-large is concerned was the discussion of the Briand project for the formation of a United States of Europe—either economic or political. The trouble is that there are so many different tongues in the world that intimate understandings are impossible. If the earth could be brought into a comprehension of a single language it would prove the best peace assurance that could be provided. Uncle Sam doesn't belong to this League, but he had a lot of reporters and observers on hand every day. We won't associate with them, but we want to know all about it.

THE GOOD-WILL TOUR

Corrected impressions of South America and South Americans by residents of the United States, and corrected impressions of the United States by residents of South America, are both necessary and desirable from the point of view of commercial, social and national relations. The trip of the steamship City of Los Angeles around South America—second annual good-will cruise of this vessel—will supply this corrective for those fortunate enough to be able to make the passage, and will, it is to be hoped, prompt reciprocal visits from the various South American cities.

The past of California makes this State a particularly good intermediary between the republics to the south and our own. The Spanish influence on California culture, architecture, nomenclature and activities generally is very considerable and should make the State attractive to millions of tourists from the South American countries. At the present time, perhaps, South Americans are more interested in Europe than in the United States, but as time rolls on this interest may be shifted, and such tours as that of the City of Los Angeles help the shifting process.

The establishment of regular steamer service for both passengers and freight, from west coast points to South America, requires, of course, time and the development of business, but these tours are steps in that direction, and those who take passage on them are pioneering for a future traffic that will be both pleasant and profitable. Los Angeles is a natural point for all sorts of South American goods, and a natural export point from which most of these nations can be most readily reached. At the present time, such business as there is is mainly going to other ports. This city can, without invading any field in which other ports are now pre-eminent, develop much new business by proving her advantages for the purpose.

The civilization of South America is both an older and a newer civilization than that of the United States and the contrasts are both interesting and instructive. Both continents have much to teach and much to learn. South American cities are among the most beautiful in the world, and furnish examples of wise civic development which many American cities might copy with profit. The South American countries, on the other hand, are eager to study our methods in highway development, in mechanical improvements, business and manufacturing practices and the like.

Starting from this port next Saturday, the City of Los Angeles will cover more than 16,000 nautical miles in its cruise, visiting twenty ports and cities in eleven different countries and furnishing a splendid opportunity to study the coastal development, at least, of the great South American continent, with a cross-continent trip from Santiago to Buenos Aires for those who do not care for the voyage around Cape Horn. The trip will be made in the South American spring, which insures excellent weather for the entire passage.

A DEAD HORSE

The commercial world is waking up to the fact that war is a dead horse, and that it has to be paid for decades after. There is a general consensus that the politicians had better not acquire any more stale horse meat. A dead horse does not even make good fertilizer. And the after odor is appalling. Somebody has to bury it. Uncle Sam does not enjoy being a horse undertaker.

If we could feel that this would be the last dead carcass, we might acquiesce out of sheer relief. We might even be willing to erect a tombstone to mark the spot.

So many of these dead horses are smelly and have become a stench in the nostrils of the world. But on the slightest pretext another one is slain and we are asked to chip in and help pay for it.

And then this old horse has a way of coming to life again! He may have every appearance of being deceased. His eye sockets are empty. Prone on the ground, he is sagging in decay. However, we have been fooled so frequently. He has spoofed so often. His resurrection is proverbial. He has been buried with stately obsequies and oratory many times, and then at the sound of the bugle has leaped to his feet and galloped off again to the charge. If he would only stay dead!

THE SNEEZE

The sneeze time of the year is here. Whether it be a disease, habit or custom, it has an ancient history. Cupid was supposed to sneeze over the birth of every new, beautiful girl baby.

Today a sweetheart rather resents being anything to be sneezed at; but in old Roman days it was a high compliment to her. However, the sneeze has lost its romance. Indeed, it is a source of abject apology. In public a glare greets the offender.

It is merely a violent explosion of the air from the nasal passages; but it is a nuisance and calls for expression at inopportune times. It usually chooses a funeral or some solemn and quiet occasion and then goes off with a bang. Pressing the finger upon the upper lips deprives it of immediate enthusiasm. And yet there are times when nothing seems to dampen or discourage its activity.

Once the sneeze brought about the retreat of an army. Xenophon and his cohorts were in a parley over advance or return. Suddenly a soldier sneezed, and since a sneeze was supposed to be an oracle of Deity, the tents were burned and retreat began.

If a soldier sneeze today he is hustled into a hot tub of steaming water. The modern general takes no chances.

In ancient Athens, if a man sneezed his friends cried, "Jove preserve you!" He was regarded as an especial favorite of Mt. Olympus. A sneeze among the ancient Hebrews was a harbinger of death. Jacob prayed that this might be changed and the significance of sneezing was revised. Then it became a symbol of life. Aristotle believed that if you sneezed from morning till noon you would have good luck. Our forefathers must have highly prized sneezing, or they would not have used so much snuff.

Today if you would sneeze, just seek a dignified assembly where it would be indelicate to function with your nose, and it will go off half-cocked. No amount of pressing anywhere will suppress it. It blows all the rules of Hoyle to pieces and lets go regardless of your standing in society. And you are avoided as a sad victim of golden rod.

OUR GROWING HARBOR

While talking in big figures it might be mentioned that some more statistics relating to our magic harbor are available. The tonnage of freight handled exceeded 26,000,000 tons, or almost 100,000 tons each working day. During the year a total of 7688 ships arrived, bearing the flags of fifteen different countries. In the value of our local exports England leads, with Japan second and China third. Within less than a generation Los Angeles Harbor has become one of the dozen great ports of the world. No wonder we have to speak in big figures when breaking the news to our own folk.



THE WORM TURNS

By James J. Montague

Though farmers through the ages
In every land and clime
Have worked for meager wages
And had a toilsome time:
Though season after season
They've known the worst of luck,
For some unfathomed reason
They never yet have struck.

Because of tax and tariff
And insect pests and drought,
The unrelenting sheriff
Has often sold them out,
In spite of which forever
They've bravely done their bit.
Since Adam's time they never
Have dropped their tools and quit.

And so with satisfaction
Will all the yeoman clan
Observe the recent action
In ancient Yucatan
Where men engaged in tillage
Have laid their hoes away
In many a rural village
And struck for higher pay.

Should all the men who trample
The stubborn glebe at dawn,
But follow this example
We could not carry on.
And never would a nation,
Deprived of wheat and beef,
Hold out on legislation
Providing farm relief.

(Copyright, 1929, by The Bell Syndicate, Inc.)



LEE SIDE O' L.A.

By Lee Shippey

FRANK S. WELLS asks us to confer a medal on him, and we must agree he seems to be a record-holder. Frank has been in the street-sweeping department for twenty years and has only been hit by a motor car once!



"I've dodged all kinds in my time," Frank says, with pardonable pride, "including some of the ablest street - sweeper smashers in town. You know how it is in our department—fellows get bowled over like ten pins every day. But I've dodged drunk drivers, women drivers, beginners, children and semi-professionals who seem to drive about, knocking over street sweepers just for the sport of it.

"It was a woman driver who finally got me, and she was driving one of these new flivvers so small I didn't see it. She broke three ribs for me and laid me up for eight weeks. But what hurt worst was that she kept me from achieving my life's ambition. I had dreamed of being in the department twenty-five years without being hit, and then retiring, secure in the knowledge that my record probably never would be broken or even equaled."

Not Overcrowded Yet

Next time you go to a beach and can't find room to put your foot down recall these assertions: L. J. Barnsey, postmaster of De Luz, Cal., and son of pioneers in northern San Diego county, tells the Santa Ana Register that there still is "undiscovered country" on our south coast. "Between Oceanside and San Juan Capistrano," he declared, "there are 800 square miles with less than 200 population and water enough to irrigate an entire county is going to waste between Oceanside and San Clemente."

Knowing One's Stuff

A few years ago a young man with bow legs worked in some minor capacity about the little electric light plant in Del Mar and now and then shlyly slipped into the village postoffice, when no one was around, to deposit a bulky envelope in the mail box.

The envelopes were addressed to the editors of various "western story" magazines. And the villagers frequently chuckled at the idea of a young mechanic trying to become a writer.

But that young man, Walt Coburn, hadn't acquired his bow legs in a power plant. He had gained them by clutching colts from his earliest youth. He was a ranch-grown kid and his father had been a well-known cattleman in the Northwest. He knew ranch life inside out, and often had listened to his father and other old cow men telling the yarns that had become traditions in the cattle country.

In spite of that, he finally managed to write a western story which suited the New York western magazine editors and since then has become known as "the" cowboy author. Yesterday we received from the important Century Company a copy of "Mavericks," his second novel, the same company having published his first, "The Ringtailed Rannyhans." After doing an average of two successful stories a month for five or six years, Walt has started in to do his novel a year, apparently.

Writing isn't such a hard game, after all—if you know your stuff.

More Casting-Bureau History

Leeside: Some time ago, I read in your column an article in which you gave Dave Allen of the Central Casting Bureau credit for starting the agency that later became the Central Casting Bureau.



Years ago I opened an office in the old Chamber of Commerce Building and called it the California Motion Picture Producers and Actors Exchange. I had an idea for a central clearinghouse. At that time all the extras would flock from studio to studio.

The first order I obtained was for 900 men for "Joan the Woman." They had to be 5 feet 9 inches or over and thirty-seven chest or over. I personally measured each and every one of them. They were to receive $2 per day. Some of our present stars were among those who went out. Later I received orders from J. P. Magowan for people to ride in railroad train scenes, $2, car fare and lunch. Many of our present stars were also included in this.

One day a man, the secretary of the Motion Picture Producers' Association, called upon me to see what I was doing. I explained it fully to him and he said he was sorry, but they were going to open the same thing themselves and operate it for themselves.

Later, after several changes, the actors got together, and opened an office for themselves, but it wasn't very strong. One day two Jewish boys walked into the office looking for work. They were Dave and Joe Allen. We gave them work. They were both excellent troupers. Gradually we began to send Dave out in charge of mobs, some of these being the immense mobs for Theda Bara.

Dave and I finally became dissatisfied and decided to open our own office, which we finally did at 312 West Second street. I continued in charge of the casting and Dave on the outside. We were very successful, but for various reasons I left and went up north.

So you can see that I started what later evolved into the Central Casting Bureau.—Frank R. Fish.

WHAT OTHERS THINK ABOUT IT

THE SHEARER MIX-UP

[Army and Navy Journal]

President Hoover, in repudiating the suggestion of Congressman McClintock that Rear-Admiral Hilary P. Jones had any connection at Geneva with Shearer or shipbuilding companies, gave official expression to the nation-wide opinion as to the honor and integrity of this distinguished naval officer. Aside from his official and personal reputation, we ourselves can testify to the high character of Admiral Jones. We have known him for many years; we have found him always actuated by one single interest, that of the welfare of his country. Mr. McClintock's innuendo regarding him is on a par with other suggestions that have emanated from the same source. Doubtless, the people of the Oklahoma district which he represents by their sufference will grow tired of an agent who, for publicity purposes, attempts to take away the character of a man who is an inspiration to the Navy and the country generally.

Shearer has been placed, as a result of the President's denunciation, in the enviable position of being the leader in the movement for a greater Navy. We can conceive of nothing more fallacious. If the shipbuilding companies he has named in his suit for back pay compensated him for bribing about the failure of the Geneva Conference, they certainly got little, if any, value for their money. We cannot conceive of American newspaper men at the conference—and we are acquainted with most of them—falling for propaganda. They are pretty wise to that kind of material. What they got they got from members of the three participating delegations, and they were skeptical about information from any other source. Without actually knowing, we can say with confidence that Mr. Shearer certainly put nothing over on the correspondents of the Associated Press, the New York Times and the Chicago Tribune who were present at Geneva.

THE AIRSHIP'S ADVANTAGE

[Kansas City Times]

Col. Charles A. Lindbergh, whose opinion should carry especial weight in such matters, has declared the present dirigible superior to the airplane for transoceanic flying. The experience of the Graf Zeppelin amply substantiates his statement. The comparative comfort and safety of the airship in long flights over water is easily demonstrated by a moment's consideration of the hazards which attended Col. Lindbergh on his own Atlantic passage.

But perhaps the most striking proofs of the Zeppelin's advantages for such work are not found so much in her several successful flights as in her single failure, when she was forced to return from the Atlantic last May on account of engine trouble. Some time after leaving the Spanish coast, two of the ship's five motors broke down and Dr. Eckener ordered her course reversed. The ability which she then displayed to cruise back many miles to safety, the last part of the journey with only one motor functioning, furnished impressive evidence of her reliability in the face of a real emergency. Under similar conditions an airplane would have fallen into the ocean.

SOME REFLECTIONS

BY J. A. GRAVES

I fear that none of us appreciate what a wonderful country we possess. Its area is large, its resources rich and varied, its people active and energetic. Our population is estimated to be in excess of 120,000,000. Next year the Federal census will be taken and we ought to know to a certainty just what our population is.

Since prehistoric man, clothed in skins, crept out of his cave in the early morning, with a club on his shoulder, to search for game with which to fill his larder and feed his family, man's first efforts have been directed to housing, clothing and feeding the human race. To supply the wants of 120,000,000 people is no light task, especially in modern times, when their wants have multiplied with their advancement from savagery to our present state of civilization. In addition to being housed, fed and clothed, under modern conditions they must also be amused; they must receive medical attention; they must receive an education, both religious and secular. They require buildings in which to transact their daily affairs, in addition to their habitations. They require schoolhouses, colleges, seminaries, hospitals, insane asylums, courthouses, administrative and legislative halls, jails and penitentiaries in which to confine those who do not respect the rights of others, but want to live by marauding, murder and other crimes. Man's wants, actual and imaginary, constantly multiply. The supplying of these wants makes up what we term "business."

Naturally, agriculture, with its kindred pursuits, of dairying, fruit and vegetable growing and stock raising, is the basic industry of the country. Without food man could not exist. While our productions are extremely large we import thousands of tons of food supplies from foreign countries which we do not produce at home, and we export to these foreign countries our excess agricultural products for which we have no use. This creates our overseas commerce, requiring large expenditures for vessels and affording labor to a thoroughly trained set of experts.

Taking care of the physical condition of 120,000,000 people is some undertaking. It necessitates hospitals and sanitariums, physicians and nurses, drug stores and hotels and health centers for convalescents. Distribution of manufactured goods and soil products requires railroads and steamers for inland navigation of our navigable rivers. All of these enterprises cost a great deal of money, but they constantly put money in circulation, so that there is a chance for everyone who is not a drone, to get some of it. Our manufacturing industries, coupled with the mass production of the last few years, is a very important element in what we term "business."

Automobile construction, care and maintenance has grown to be a wonderful element in that mysterious thing which we call "business." And now the airplane is attracting not only much attention but large capital expenditures.

Starting with the bare land, at the time America was settled, our nation has become the richest nation in the world. The products of her soil, of her mines, oil wells, fisheries and forests, and her foreign commerce, have created this wealth. We have cared for our people, built homes for them, erected great cities wherein commercial business is carried on; built railroads and steamships; have made and sold in America alone approximately 25,000,000 automobiles and are now spending millions on airplane construction, more millions for golf, polo, baseball, theaters, motion-pictures, horse racing—all of the latter for the amusement of our people—and still have money to burn, as the saying is. Foreign nations owe us billions and the debt is increasing daily. The standard of living of the American people as a whole is higher than that of the people of any other nation. We ought to be a patriotic, satisfied people, proud of our government and its institutions, but we are not. In every hamlet of the nation there are agitators, nearly all of them foreign born, teaching Communism and advocating revolution. Their avowed purpose is to overthrow capitalism, which, with the aid of labor which it has supported, has created our wealth. If from any cause our prosperity should receive a setback, this movement would be more dangerous than it is.

These advocates of revolution seek to poison the minds of the young. "Red" camps for children, with teachers of Communism and revolution, have recently been broken up in many sections of California, and I suppose in many other States. The minds of children can be poisoned against our flag and our institutions more easily than can the minds of adult persons. These teachers of anarchy, rebellion and revolution should be severely dealt with. Every one of them not American citizens should be deported to the country from which he or she came. The menace from this source to our free institutions is greater than we imagine it to be.

Absorbed as we are in our various daily tasks, as long as we get sufficient food to support life, clothing and amusements, how few of us ever give thought to the sources of our prosperity and to the multiplicity of things which go to make up what we term "business."

* * *

I wish some one would tell me the difference between a real-estate boom and a stock boom. As we all know, the real-estate boom always brings disaster. San Francisco had one in 1873 which was no exception to the rule. To show the insanity of the buying movement there at that time, my father leased several hundred acres of land near Colma, in San Mateo county, for $2 per acre per annum, upon which to raise potatoes, which had actually been sold for $10,000 an acre. Hundreds of acres of land in San Mateo county were sold at the same figure, and they lay there for twenty years without returning any adequate revenue. Los Angeles had a boom in the eighties which, when it broke, took our entire population years to recover from. The latest example is the Florida boom, which collapsed a few years ago, and resultant calamities are still occurring there in the way of bank and commercial failures. The real estate boom terminates when the price of land gets to a figure where no adequate return in the way of rentals or interest on the money invested can be obtained. In my opinion, the same result must follow inflated stock valuations. One thing that has kept the ball rolling in America as long as it has, is the flood of foreign money coming here to take advantage of the high interest rates resulting from stock speculations. No less an authority than Roger Babson has recently stated that our stock boom must end in a disastrous crash. With this statement I thoroughly agree, and so does every other sober-minded individual who quietly and calmly reviews the speculative situation. Of course when the crash comes it will be a great shock to our country and bring disaster to many people, but America is so rich and her resources so vast that she will in time and quite rapidly recuperate.

To thousands of people who are at present infatuated with the stock-gambling game, the above will appear to be thoroughly ridiculous, although they know that the stocks they are dealing in are selling at figures far in excess of their extrinsic worth, and also know that the returns thereon, in the shape of dividends, will be exceedingly small. And yet these people will borrow money at 7 and 8 per cent and buy stocks which cannot possibly repay them over 2 per cent per annum in dividends.

* * *

A young Scotchman migrated to Canada, worked faithfully, accumulated something, married, and a daughter was born to them. Like many another Canadian, he walked across the boundary into the United States without thinking about the laws governing aliens coming into our territory. He was employed by a large milk concern and in time became its manager. Another daughter was born to his wife. He was honored in the community in which he lived, trusted by his employers, and was in every manner a hard-working, conservative and economical employee. Recently, probably at the instance of some foreign-born but naturalized union-labor demagogue, possibly a foreign-born unnaturalized agent of unionism, he was apprehended as a foreigner without right of entry into the United States. He and his wife and two children were recently sent back to Scotland.

At the same time, there is, in every city, village and hamlet in the United States, an unnaturalized Russian emissary, teaching Communism, sovietism and the downfall of American institutions. None of these undesirable citizens are deported, but the inoffensive Scotchman, a credit to his calling and to the community in which he lived, was unceremoniously fired back to the country of his nativity. There is something wrong when an outrage like this can be committed, and the revolutionary scoundrel, here to destroy the minds of our young and, in time, to tear down our flag and destroy our institutions, is allowed to remain here and preach his dangerous doctrines.

If there is no law under which this Scotchman could remain in America, had this incident occurred during the Presidency of Grover Cleveland or Theodore Roosevelt, either of them would have invented a law and enforced it. But in their time labor unionism had not gotten the strangle hold upon every department of our government which it now has. The office of Secretary of Labor for years past has been held by a union-labor sympathiser who boasts of his experiences as a strike leader. Naturally, the office has been administered for the benefit of the unions which boast of their representation in the United States Senate and House of Representatives. The unions dictate legislation and control appointments. A large majority of Federal employees in the various departments at Washington are rabid union-labor supporters, which means inefficiency and constant propaganda for the benefit of the unions.

WINDS

Winds are blowing down the hill!
Little winds that touch and fill
All the grasses with perfume
Sweet as any wildwood bloom;
Little saucy winds that say:
"Run away with me today!
Run away and come not back!
Follow an old gipsy track!

"Read the stars and changing leaves!
Every gipsy heart believes
Men are more than mortal things
And the gold to which each clings!
Man is more than clay or dust!
Solve the riddle for you must
If you follow little winds
With but clear and open minds!"

—MABEL W. PHILLIPS.

PEN POINTS



Feminism would make progress if those who most for their sex had

You can say one thing Chicago gangsters. When loot a place, they don't holy war.

If you think it a simple ter to establish naval parity, to determine how many equal six sheep.

People who think Uncle got cheated when mandate ritory was divided lonely without the fish.



Perhaps a man is right who thinks his wife doesn't derstand him. The gold who does gets a lot more bank roll.

Don't let the "thrill" a filling station fool you. the name of a corporation command.

Mexico is taking up We knew those would develop a habit to something dangerous.

Americanism: Sending dumb to college; wondering so many college graduates dumb.

There really are more mines in country-ground wheat flour. We've seen crawling.

If it's true that Mr. can work any mathematical problem, perhaps he can tell how to determine the number calories in hash.

Planes just seem more dangerous than automobiles because we haven't yet got used to seeing that way.



Wealth has few real advantages. It just enables you to pay $75 for beads like those the 10-cent store.

This talk of reducing Army is nonsense. You to have a few cases one of the regulars gets hurt.

"What makes our thots cynical?" we restaurants went back because people with spend desire meat.

One of the new Chinese a Welshman named The name is pronounced

Correct this sentence: my wife is giving a party," said he, "she me the impression that necessary."

You never can tell. sheep of the family blonde.

If ignorance is bliss, age man has but little coming.

What was good enough parents is not good the children.

A man is never too learn lots of things for him to unlearn.

It isn't difficult for get a woman to agree if she isn't his wife.

RIPPLING RHYMES

by Walt Mason

KEEPING YOUNG

Sometimes when I am piling wood, and piling it in stacks ricks, and in such fashion that ing good, I am reproached passing hicks. "You are old," these gaffers say, heavy labors to pursue; should be sitting down all and resting ancient bones thew. Your withers now badly wrung by passing we wist and wot; leave all labors to the young, whose are strong, whose blood is Now it seems passing strange me so many think the wight should always sit beside a tree, prepared to bid the good night. There he should and meditate upon the that he is old, and try to morals straight, so he may the streets of gold. He ought sit in solitude considering faults and sins, he ought mope and sigh and breed rub some ointment on his But I refuse to pull such I saw the stately birch beech, and pile the stuff up in ricks, in stacks as I can reach. And while working I forget that I'm ancient, wintry joy; there's in beats good honest sweat driving morbid thoughts Unpleasant thoughts will whelm the man who broods neath a tree; I saw a knotty elm, and dark thoughts don't trouble me feel that I'm as good as ready to take in my sign, I am whacking up the making stove-lengths of pine. In vain the pantry fers scold, all uselessly jaws are swung; we think and we are old, we youth and we are young.

CH
UNTIL
EXCEPT
Mo
Drive
andria
ways
S
Pure
With
3
B
Cala
lb.
Le
35
Pu
W
Lb.
Pkg.

PEN POINTS

Feminism would make more progress if those who demonstrate for their sex had more sex.

You can say one thing for Chicago gangsters. When they loot a place, they don't call it a holy war.

If you think it a simple matter to establish naval parity, try to determine how many cows equal six sheep.

People who think Uncle Sam got cheated when mandate territory was divided must feel lonely without the itch.



Perhaps a man is right when he thinks his wife doesn't understand him. The gold-digger who does gets a lot more of his bank roll.

Don't let the "Shell" sign on a filling station fool you. It's the name of a corporation, not a command.

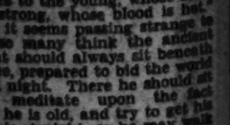
Mexico is taking up football. We knew those revolutions would develop a habit and lead to something dangerous.

Americanism: Sending the dumb to college; wondering why so many college graduates are dumb.

There really are more vitamines in country-ground whole wheat flour. We've seen them crawling.

If it's true that Mr. Einstein can work any mathematical problem, perhaps he can tell us how to determine the number of calories in hash.

Planes just seem more dangerous than automobiles because we haven't yet got used to dying that way.



Wealth has few real advantages. It just enables you to pay $75 for beads like those at the 10-cent store.

This talk of reducing the Army is nonsense. You've got to have a few substitutes in case one of the regular eleven gets hurt.

"What makes our young actors cynical?" Well, Child's restaurants won't back to meat because people with money to spend desire meat.

One of the new immigrants is a Welshman named Lullen. The name is pronounced Lullen.

Correct this sentence: "When my wife is giving a hen bridge party," said he, "she never gives me the impression that I'm unnecessary."

You never can tell. The black sheep of the family may be a blonde.

If ignorance is bliss, the average man has but little kick coming.

What was good enough for the parents is not good enough for the children.

A man is never too old to learn lots of things that it's time for him to unlearn.

It isn't difficult for a man to get a woman to agree with him if she isn't his wife.

RIPPLING RHYMES by Walt Mason

KEEPING YOUNG

Sometimes when I am sawing wood, and piling it in shapely ricks, and in such fashion making good, I am reproached by passing hicks. "You are too old," these gaffers say, "such heavy labors to pursue; you should be sitting down all day, and resting ancient bone and thew. Your withers now are badly wrung by passing years, we wist and wot; leave all such labors to the young, whose arms are strong, whose blood is hot." Now it seems passing strange to me so many think the ancient wight should always sit beneath a tree, prepared to bid the world good night. There he should sit and meditate upon the fact that he is old, and try to get his morals straight, so he may walk the streets of gold. He ought to sit in solitude considering his faults and sins, he ought to mope and sigh and brood, and rub some ointment on his shins. But I refuse to pull such tricks. I saw the stately birch and beech, and pile the stovewood up in ricks, in stacks as high as it can reach. And while I'm working I forget that I'm an ancient, wintry jay; there's nothing beats good honest sweat for driving morbid thoughts away. Unpleasant thoughts will overwhelm the man who broods beneath a tree; I saw a cord of knotty elm, and dark blue thoughts don't trouble me. I feel that I'm as good as new, and ready to take in my sign, while I am whacking up the pew, and making stove-lengths of the pine. In vain the passing gaffers scold, all uselessly their jaws are swung; we think of age and we are old, we think of youth and we are young.

(Copyright, 1929, by The George Matthew Adams Service.)

HOPE OF DRYS NOT IN BALLOT

New Generation Expected to Show Results

Hope for Antialcoholism Move Talks to Pastors

Amendment Held Victory Enough for Present

Declaring that the greatest factor in the success or failure of prohibition does not in the next general election, but in the next generation, Ernest H. Cherrington, general secretary of the World League Against Alcoholism, in an address before the Ministerial Association of First Methodist Church yesterday told his audience that the real enemy of the Eighteenth Amendment is ignorance and the real friends of this great reform movement are those agencies which educate the truth concerning the effects of the drink evil and the value of this nation's experiment in prohibition.

"Observance is more important than enforcement and education is more important than legislation and administration," said Dr. Cherrington. "The only way must learn that the days of are gone forever and the must learn that they still have to do, that the adoption of the Eighteenth Amendment did not settle the question for all time."

PRESIDENT CHIEF FOE

"The greatest evidence of progress in the temperance movement is that in one century of agitation, education and legislation there was created in this republic a public sentiment strong enough to put the Eighteenth Amendment into the Constitution of our Constitution," said the speaker. "Whatever may be said of the failure of enforcement, lack of co-operation among officials and the flattery which has followed in the wake of prohibition, the fact remains that King Alcohol, which formerly dominated our social and political life, today is a criminal with a price upon his head, a fugitive from justice without standing in the courts or the Constitution. The great reform movement is retarded, but a matter of evolution and an evidence of progress may be found the fact that the very names 'fanaticism' of yesterday are today in common sense."

"We hear a great deal, especially from the foes of prohibition, about the failure of enforcement, the rivalry of officials, rum runners, hijackers, home brew, hip flasks and women drinkers, but they don't talk much about the 200,000 saloons and the 100,000 speakeasies in our cities just before prohibition, when two-thirds of the States already were dry," said Dr. Cherrington. "They don't tell you that in those days approximately 100 gallons of intoxicating liquors were consumed per capita annually by the 35,000,000 population of those cities and that in the Hull District of Chicago, 14,000 women could be found any night in the back rooms of the saloons and houses of vice."

CHEST AID ASKED

"What can be done to make certain newspapers dry?" asked B. S. Hull at the conclusion of Dr. Cherrington's address.

"I don't know," replied the speaker. "However, I do know that we got prohibition in spite of the opposition of the wet press and I believe we shall make it a success in spite of the enemies of society."

Dr. Cherrington was brought to California by the California Anti-Saloon League to lend impetus to the fall campaign of that organization which plans to go into every strategic center of the State to create and organize public opinion in favor of observance and enforcement of prohibition laws. Dr. Cherrington will speak on "A Laboratory Test of Prohibition" at 8 a.m. today at the University of Southern California, and at noon tomorrow he will address the City Club.

Another speaker at the ministers' meeting yesterday was James G. Warren, chairman of the church co-operation committee of the Community Chest, who urged the pastors to do everything in their power to help raise the $3,200,000 asked of Los Angeles citizens for charitable work.

A resolution introduced by Dr. Sheldon Shepard urging the Governor of California immediately to grant full and unconditional pardon to Thomas Mooney and Warren K. Billings was adopted by the ministers.

KILLING STORY CHANGED

Witness in Trial of Policeman for Slaying Youth Repudiates Early Defense Statement

Repudiating a statement he made to police in connection with the shooting July 4, last, of Christopher Sierra, 19-year-old Mexican, Lorenzo Garcia, 18, yesterday appeared as the outstanding witness in the trial before Judge Wood of William J. Bost, police officer charged with murder as a result of Sierra's death.

In the police statement Garcia was quoted as saying that he had seen a man named Chapparo shoot Sierra during an altercation over a bottle of liquor at Kearney and Utah streets. Yesterday on the witness stand Garcia said this statement was false and that he had made it because of fear of a police officer who had taken him in custody.

Bost is asserted needlessly to have shot Sierra while attempting to arrest a youth on a misdemeanor charge. Dep. Dist.-Attys. Barnes and Schenman, prosecuting, are seeking a verdict carrying life imprisonment.

It is expected Bost's defense will get under way today and will endeavor to show that whatever Bost's action was in the case he was justified and within his rights as a police officer. Bost is being defended by Attorneys J. W. Kearby and Cliff Thoms.

Hook-Up of Air Clubs Revealed

Affiliation with similar clubs throughout the country for interchange of courtesies to traveling flyers from the locally planned Flying Club of California, was announced yesterday by its secretary, Victor Clark.

The local club building is to be erected at Grand Central Air Terminal, where ground-breaking ceremonies will be conducted shortly. Headquarters have been established in the Air Terminal Building at the field.

Clark has just completed a 5000-mile air tour of the country in the interests of the club.

MINNESOTANS PLAN RALLY

Minnesotans are invited to the reunion Friday evening in the Music-Arts Hall, 233 South Broadway. Dr. H. Johnson and Dr. N. A. Faus are on the program.

TEN CHILDREN INJURED IN BUS

Auto Crowds Conveyance Off Roadway

Police Detain Driver of Offending Car

Victims of Other Mishaps Succumb

Thrown from their seats in a school bus when it was crowded from the road by an automobile and crashed into a telephone pole, ten school children received minor injuries yesterday morning.

At the Downey Hospital the following students were treated for cuts and bruises: Ruth Coon, 12 years of age; Martha Mirderslan, 13; Margaret Coon, 15; Catherine Sorensen, 17; Martha Mushak, 15; Ruth Shakarian, 14; Lucy Shakarian, 13; Victoria Viasa, 13; Lolita Maclas, and Teadiko Chik, 11.

O. S. Blasdell, 9723 St. Louis street, South Gate, whom witnesses accuse of forcing the truck from the road, was held for questioning by deputy sheriffs. The buss driver, Vernon Wright, was exonerated of blame for the accident.

Following a collision yesterday between an automobile and a junk wagon, Martin Lugoff, 50, a junk dealer, 301 South Boyle street, was taken to the Dickey & Cass emergency hospital where it was discovered that he had a possible skull facture. Miss E. W. Thompson, 607 North Beachwood Drive, who drove the automobile, told police that the horse ran away with the junk wagon, throwing Lugoff out on his head before striking her car. The collision was at Clinton street and Larchmont Boulevard.

Warren O'Neil, 12 years of age, 5122 La Candelaria street, Alhambra, who was struck by a car near his home Saturday, died last night at the General Hospital. Witnesses to the accident assert the boy ran out in to the street in front of the car.

Manuel Garcia, 121 South Savannah street died at Georgia-street Receiving Hospital yesterday as the result of injuries received Sunday night when he drove his automobile into a street car at First and Evergreen streets. He suffered a fractured skull, crushed chest and fractures of both legs. Two passengers sustained minor hurts in the crash.

At an inquest held yesterday, a Coroner's jury exonerated Jay C. Piper, 2306 Glendon avenue, Westwood, in connection with the death at General Hospital last Friday of Harry Clinger, 70, 1224 South Union avenue. Detective-Lieutenant Shattuck testified witnesses had reported Clinger stepped out of a safety zone in front of 1243 West Pico street and was struck unavoidably by Piper's car. The jury found Clinger had not exercised proper precaution.

Critically injured last night in a collision between his automobile and a Pacific Electric train, Abe Marcus, 44, 1174½ Twenty-fourth street, was taken to Georgia-street Hospital. Officers Kollee and Sims of the Wilshire division reported that Marcus drove on to the crossing at Redondo and Venice Boulevards while the wigwag warning signal was moving and collided with a train in charge of Motorman T. Ingraham. Marcus received a skull fracture, internal injuries and fracture of several ribs.

DE PRIEST HONORED AT BANQUET

Colored Congressman Here from Chicago Felicitated on Negro Leadership

Representative white and colored citizens gathered to do honor to Oscar De Priest, negro Congressman from Chicago, last night at a banquet given by the West Side Property Owners' Improvement and Protective Association at the Second Baptist Church, Griffith avenue and Twenty-fourth street. Aside from the address of Representative De Priest himself, in which he expressed his appreciation of the reception accorded him by the citizens of this city, there were no formal speeches, but a long list of speakers, each uttered a few words of welcome to the man whom many of them described as the leader of the negro race in America.

Mayor Porter, City Attorney Werner and his wife, Councilman Martin and Dr. E. Gipsen spoke in behalf of the city's white citizens. Among those of Representative De Priest's own race who spoke, were Assemblyman Roberts, Dr. R. C. Hudson, president of the National Association for the Advancement of the Colored People; Titus Alexander, Mrs. A. Hill, president of the association which sponsored the banquet; Mrs. Clara Mulbert, president of the East Side Co-operative Association; Hugh E. MacBeth, who acted as master of ceremonies, and J. B. Bass, editor of the California Eagle, the negro newspaper whose fiftieth anniversary celebration brought the Representative to this city.

The Congressman will visit San Diego today, but will return here tomorrow to deliver an address in the evening to negro residents of Pasadena. He will leave for home on Thursday.

TEACHER AWARDED DIVORCE FROM MATE

Mrs. Blanche Oakley McDaniels, a teacher in Huntington Park, was given a divorce from Guy R. McDaniels yesterday by Superior Judge Yankwich when the wife testified she always had to support herself. The couple married September 30, 1925, and separated September 15, 1928.

RUSSIAN WILL LECTURE

Prof. F. Schneersohn, Russian psychologist, who formerly was on the faculty of the University of Petrograd and the University of Kiev in Russia, will give a special lecture at the University of Southern California, open to the public, tomorrow at 4:15 p.m. in Room 206, Hoose Hall. Sponsored by the psychology department of the Trojan university, the lecture will deal with "Science of Man and the Psychoexpedition Method."

Statue Planned in Memory of Felipe de Neve

Plans to raise a statue memorializing Felipe de Neve, founder of Los Angeles, were announced yesterday by Californiana Parlor, No. 247, Native Daughters of the Golden West. An educational campaign has been begun, to continue until December 1, during which period subscriptions will be solicited. Following the Community Chest campaign an active public appeal will be made for funds.

The Felipe de Neve statue committee of Californiana Parlor is to have the assistance of the Chamber of Commerce, the Native Sons and Daughters, and a strong citizens' committee, with the Mayor taking a lively interest.

Mrs. Arthur Wright, president of Californiana Parlor, is general chairman of the committee, Miss Mary Foy, vice-chairman, and Miss Florence Steinicke, executive secretary. Other members are Mrs. Leland Atherton Irish, Mrs. Lorraine H. Bentley, Mrs. Ora May Evans, Mrs. Catherine H. O'Brien, Mrs. Charles Burt, Miss Elias Quinn and Miss Grace S. Stoermer, district grand president. A nucleus of the statue fund was raised recently at a ball at the Biltmore. The committee hopes to have the statue ready for dedication on the city's 150th anniversary, September 4, 1931.

STATE REUNIONS SET

State societies of Arkansas, Kentucky and Tennessee will hold picnic-reunions Saturday next at Sycamore Grove Park, it is announced. The Arkansas contingent will be led by President Avery M. Blount, the Kentuckians by President Edward Lawless, and the Tennessee delegation by Prof. Monroe W. Wilson. Each State will have its own section, with county registers and headquarters.

BANK HOLD-UP STORY TOLD

State May Rest Today in Trial of Mrs. Sterling; Testimony Links Woman With Bandits

The State is expected to rest today, in Judge Hardy's court, in the case of Mrs. Marie Sterling, 36 years of age, who is charged with robbery in connection with the hold-up July 3, last, of the Bank of Italy branch at West Adams street and Orange Grove avenue.

Mrs. Sterling is asserted to have driven the car for the two male bandits who took $1400 from Conrad Thevenot, teller of the bank.

Thevenot told on the witness stand how the two men shoved a note demanding money through the window of his cage. They kept a gun trained on him, he said.

Other witnesses who testified about the robbery included Sidney Hughes, employed in a bank across the street from the Bank of Italy branch, and Elizabeth Quillfame, 15, who told of seeing two men and a woman in the vicinity of the bank on the day preceding the robbery as well as at the time of the robbery.

Mrs. Sterling declared after her arrest that she had no knowledge of the robbery and that on the day of the hold-up she drove her brother-in-law, LeRoy Coffman, and a man named Nelson to a place where they requested her to stop. They then left the car, she said, and returned a few minutes later and told her to "get us out of here." Her suspicions were aroused, she said, when they prepared to leave hurriedly and sought to give her $400.

Police have been unable to apprehend Coffman and Nelson.

PENSION BOND SET

The amount of bond for the general manager of the Fire and Police Pension Department was set at $25,000 by ordinance passed yesterday by the City Council.

Former Police Detective Dies

Ambrose (Bruce) Boyd, a former detective lieutenant in the Los Angeles police department died yesterday morning at the Paradise Valley Hospital in National City after a long period of illness. Boyd left the police force about ten years ago after having achieved a reputation as one of the most efficient detectives of his time, and was famous as the captor of the notorious negro, Seenor, a burglar of two decades past, who ransacked many wealthy homes here.

Boyd was 59 years of age, and leaves his wife, Mrs. Lena Boyd, who has been living near her husband in National City.

The body was brought here from San Diego last night by Walter C. Blue, formerly a detective lieutenant and now head of the Walter C. Blue undertaking parlors at 717 West Washington street. Funeral arrangements will be held in abeyance until word is received from Boyd's brother in Des Moines, Iowa.

SETBACK ADOPTED

An ordinance establishing twenty-foot setback lines in Ardmore avenue between Second and Third streets was adopted yesterday by the

HILL STREET TO GET NEW STRUCTURE

Finance and Investment Company Plans $800,000 Limit-Height Building

Construction of a limit-height office building on Hill street between Sixth and Seventh streets will begin next spring, it became known yesterday.

The Sun Finance and Investment Company, subsidiary of the Sun Realty Company, is reported as the builder. The company is said to own the property at 628-632 South Hill, which the structure will occupy. Claud Beelman, architect, is preparing plans for the building, which will cost approximately $800,000, exclusive of the land.

At present a two-story store building occupies the site. It is tenanted by Hamilton's shoe store, Colonial Cafeteria and A. Diamond, tailor. Leases of the tenants expire April 1, they declared yesterday.

The Sun Finance Company is the owner of considerable downtown real estate. I. Eisner, president of the company, could not be located yesterday to confirm the building project, but downtown realty men acquainted with the plans declare construction of the building probably will be started on the expiration of the present leases.

It is understood that the proposed building will be erected along straight architectural lines, the narrowness of the lot prohibiting the recent trend of set-back levels. The type of construction and face material to be used has not as yet been decided on.

CHAPMAN PARK MARKET

OPEN 11 P.M. EXCEPT SUN. COMPETING MERCHANTS



Drive Inside the Court, a Block Long, 6th Street from Alexandria to Kenmore

More Than a Place to Find Bargains In Food

Thousands drive from all parts of Los Angeles every day to thrill in its appeal to hunger and satisfaction to the eye—by attractive foods well displayed—also for its low prices.

Tuesday, Wednesday, Thursday Specials



Drive in either the Alexandria or Kenmore archways until 11 p.m. daily.

Eggs — Strictly Fresh Mediums, dz. 43c — Staple Grocery—Dept. 30

Ice Cream — Golden Glow Reg. 80c Vanilla, qt. 49c — Golden Glow—Dept. 28

Sugar — Pure C. & H. Cane With Grocery Purchase 3 lbs. 10c — Hermann's—Dept. 28

Potatoes — Fancy Burbank 10 lbs. 25c — Wilson's—Dept. 45

Grapes — Seedless Per lb. 2½c — Dorn's—Dept. 27

Butter — Cala Lily Creamery lb. 49c — Carr's Grocery—Dept. 20

Cinnamon Rolls — Saigon Spice and Pure Butter, doz. 16c — Winkle's Bakery—Dept. 20-30

Cheese — Martins Old N. Y., lb. 47c — Herman's Delicatessen—Dept. 26

Eastern Sliced BACON — Leg o' Lamb (Beston Style) 35c Lb. — Beverly Farm—Dept. 60

Celery — Large Stalk 4½c — F. & V.—Dept. 6

Peaches — Fancy Utah Elbertas 4 lbs. 25c — Walter Hill's—Dept. 42

Doughnuts — Home Made Exceptionally Good, doz. 29c — Mrs. Cameron's Home Cooking—Dept. 4

Fresh Fish — Regular 35c Barracuda, lb. 22c — If it Swims You Will Find It at Dept. 39

Pure Lard — W.-B. Brand Lb. Pkg. 12½c — With Meat Purchase — Kamperman's—Dept. 39

Pork Chops, Lamb Chops, Round Ground — 29½c — Old Mission—Dept. 8

"ONE O'CLOCK SATURDAYS"

BULLOCK'S

BROADWAY HILL AND SEVENTH



The All-Black Coat in Broadtail Cloth, lynx-trimmed. From Bullock's Better Coats.

Dress of black-and-white featherweight wool, with lingerie touches. From Bullock's Misses' Dresses.

Black again, with flecks of white in this smart Tweed Coat, from Bullock's Misses' Coats.

The Broadtail Cloth Coat
The Wool Dress
The Tweed Coat

Three fashions which Bullock's considers important.

The coat of Broadtail Cloth is styled in the new mood of elegance. A coat of formality! You may choose it in Bullock's Better Coats in Black . . . in Brown . . . in Cocoa. Trimmed with the better furs: Kolinsky . . . Lynx . . . Opossum . . . Wolf. $135.

The Wool Dress! Tailored from wools as light as silk, and as pliant. More than 100 dresses—Homespun . . . Friska . . . Coverts, in stripings or checks—that feature the new lines and the higher waistline. In Bullock's Misses' Section . . . $39.50 and $50.

And the Tweed Coat—fashion pre-eminent! The coat of daytime smartness; the natural complement of the wool dress! In the warm Autumn colorings . . . or in Black Tweed. Smartly untrimmed, as sketched, $44. With face-framing collars of fur, $64 and $94.

Women's and Misses' Fashions . . . BULLOCK'S . . . Third Floor

NEWS OF SOUTHERN COUNTIES

RESTRICTION ON LABOR UPHELD

City Can Limit Jobs on Its Public Work to Citizens

San Diego Wins Contention in Court Decision

Former Councilman's Move to Hinder Plan Loses

SAN DIEGO, Sept. 30.—Former Councilman Don M. Stewart's attempt in Superior Court to prevent the city from restricting employment to its citizens on public works, went down to defeat today when Superior Judge Charles C. Haines upheld the city's demurrer. The court made allowance for the plaintiff to amend his complaint but Attorney Leroy Wright, counsel for Stewart, stated he would accept defeat without recourse to legal delays.

Under the plainly stated terms of the court's ruling, the city may reject all bids of contractors on projected water development work, if the contractors refuse to accede to the city's demand that only San Diego residents be employed. The city has the power not only to specify manner and means of performing its work, but may require contractors to give preference to local labor, Judge Haines ruled.

The former Councilman complained that it would take the value of $300,000 from the $2,100,000 water bonds, if such a restriction were enforced, declared in his complaint that such a move on the part of the city authorities would be unconstitutional. Judge Haines cited Supreme Court rulings to show the fallacy of the argument.

When the matter of voting the water bond issue was broached three months ago the City Council resolved to aid the condition of working men's families in San Diego by providing employment in which transients and outsiders could not participate.

No constitutional rights of American citizens are infringed, because any such citizen may establish residence in the city to comply with the labor provision, the court decided. If the city should undertake to show who might and who might not become residents, that would be another question, Judge Haines commented.

Ontario Begins Making Planes

ONTARIO, Sept. 30.—Ontario took its place among airplane manufacturing centers of Southern California when the Andiz Aircraft, Inc., Company put its first Ontario-made monoplane through a series of severe tests on the local field and pronounced everything "OK."

W. H. Anderson, manager of the Ontario factory, is designer of the ship that uses a Kinner motor. Its first official test flight was made by Lieut. Robert Lloyd of the United States Army, who pronounced it a "great plane." Jesse Phillips, chief test pilot for Andiz, Inc., put the plane through ten hours of gruelling test and later carried thirty-two passengers in the two-place cabin dual control ship.

The plant is now manufacturing three other ships and soon will start building five for the government of Bolivia. Orders for thirty-two Ontario-made monoplanes are now on hand at the local plant, according to Anderson. The factory is working toward a capacity of one ship a week.

Burglars Take Studio Property

MONROVIA, Sept. 30—Breaking into the studio of Liberty Pictures, Inc., last night, burglars ransacked the stages and supply rooms, making their escape with at least $1000 worth of film, electric motors and other studio equipment, according to Chief of Police Frank Scott, who detailed Officers Bolier and Martell on the case.

Chief Scott got the call at about 8:30 o'clock last night, from Eugene Taylor, manager at the studios, who told police that the burglars had made their escape with the stolen goods while he was absent from the studio for a few hours last evening.

The thieves evidently entered the studio by the aid of a pass key, as police could find no traces of a forced entrance.

That the burglars were well acquainted with the studio and its surroundings, was advanced by police, who declared that the culprits left no clews to aid in launching a search for the stolen property.

OCCUPANT NEARLY BURNS WITH HOUSE

POMONA, Sept. 30.—The home of Grant Carver, 2089 South Garey avenue, county motorcycle officer, was totally destroyed by fire at 3 a.m. this morning, representing a loss of about $4000. Carver, who was alone in the house at the time, was awakened just as the house began to collapse and narrowly escaped being caught in the flaming debris. The fire consumed one of the most complete World War collections of trophies in the valley, besides all of the Carver's personal belongings. The house was the property of M. Carl of Santa Ana.

MINOR MISHAP MARS TRAFFIC AT ONTARIO

ONTARIO, Sept. 30.—One minor automobile mishap occurred over the week-end, despite highways choked with automobiles. Mrs. Ella B. Hayes was struck by an automobile driven by R. W. Baldwin, at A street and Palm avenue. Her condition was reported "not critical" by Dr. R. L. Alexander.

MAN KILLED WHEN CAR HITS TRUCK

Woman in Same Machine in Critical Condition; Crash Occurred Near Banning

BANNING, Sept. 30.—Mrs. Hazel White of San Bernardino is hovering between life and death at the Banning Hospital and Otto Garner of 209 West State street, Redlands, is dead as the result of an automobile accident on the Ocean-to-Ocean Highway. H. W. Biggerstaff, driving the car in which all three were riding, was uninjured.

Biggerstaff says that early this morning they were driving toward Banning when he failed to see a truck on a long hill and drove the roadster into the rear of the big truck. Garner died whe nhis skull was crushed. Mrs. White is cut and bruised and is internally injured. Doctors have slight hope of her recovery.

There were half a dozen accidents on the Ocean-to-Ocean Highway here in the past two or three days but no one else was seriously injured except a 6-year-old Mexican boy of Palm Springs who was taken to Riverside County Hospital with injuries.

Thieves Forsake Speeding Car; It Runs Into Porch

WALNUT PARK, Sept. 30.—A runaway automobile caused considerable excitement here for a short time, after it had struck one car, hit another a sideswipe and finally came to a stop when it collided with the porch at the home of C. L. Trindle, 2321 Walnut Drive.

The car had been parked on Walnut Drive, near Santa Fe avenue, when two auto thieves took possession of it. They were seen by Officers Jobson and Gillett of the Florence-avenue Sheriff's office substation, and a chase was started. The pair of thieves jumped from the machine while it was still in motion, and made their escape.

The runaway car continued along Walnut Drive, struck a machine driven by Ralph Lacey of Huntington Park, causing some damage to his car. It continued on its journey, sideswiping another automobile causing it to swerve from its course and it then went over the curb and sidewalk into the Trindle porch where it stopped.

Nine Children in School Bus Hurt in Motor Crash

NORWALK, Sept. 30.—Nine Downey grammar school children and the driver of a light car were more or less seriously injured at 7:40 this morning when a school bus was struck broadside by the car at the intersection of Vinn and Cerritos avenues near Downey, according to a report to the Norwalk substation of the Los Angeles Sheriff's department.

J. V. Wright, 117 Detot street, Downey, school bus driver, was uninjured.

O. S. Blasdell, 9722 St. Louis avenue, South Gate, driver of the car involved, suffered minor cuts and bruises.

The injured children, who were treated at the Downey Hospital, are Martina Mushak, 16, cuts on back of head; Ruth Shakserian, 14, broken nose; Lucy Shakerian, 12, injury to left eye, which may cause loss of sight; Victoria Vlasa, 13, right leg bruised; Lolita Macrias, 14, cut on left hand; Tsudeko Chikomi, 11, injuries to back; Margaret Coon, 15, injuries to ribs and right side; Ruth Coon, 12, internal injuries, and Martha Mirderisian, 13, cut on left ear and body injuries.

Blasdell was not held.

HIP BOOTS NEEDED TO TRAP BOOTLEGGER

SANTA BARBARA, Sept. 30.—When the police raiding squad headed by Lieut. H. S. Coit, visited the home of Joe Garcia, 27 years of age, on East Cota street, the tip to take their hip boots, grappling hooks, and seines along was given.

The police put the boots and fishing apparatus to good use with the additional use of a small boat as they hauled some 500 bottles of beer and wine out of a swamp back of Garcia's home. A drinking party composed of a dozen of Garcia's friends and neighbors and wives was disturbed when the police called, breaking into the front and rear doors of the home to seize an additional supply of liquor. Garcia was placed under arrest while the merrymakers were allowed to go home with only a severe lecture by Lieut. Coit on the evils of bad companions.

SAN GABRIEL PUPILS CONTINUE TO ENROLL

SAN GABRIEL, Sept. 30.—Enrollment during the first week of the San Gabriel grammar schools showed an increase of 10 per cent over last year, according to Conrad E. H. Hale, superintendent of schools. Additional registrations during the coming week are expected to boost the total still higher.

The first week's enrollment last year was 1060, as compared with 1161 this year. The new Woodrow Wilson School in the Clarence-avenue district was opened, and, although only twenty pupils were in attendance it was estimated that the registration will be at least seventy-five by the end of the semester. Many of the children were sent to the San Marino and South Santa Anita schools, which opened two weeks earlier, when parents believed the new schools would not be ready for occupancy this term.

TRAFFIC TOLL HEAVY

One Killed and Nine Injured in San Diego in Mishaps Reported There; Car Crashes Through Bridge

SAN DIEGO, Sept. 30.—One person was killed and nine others injured in week-end traffic mishaps, reports from police and Coroner's offices revealed today.

C. B. Tatje, seaman first class, naval air station, was killed instantly early today when the car in which he was riding crashed through the railing of a bridge one-half mile north of Del Mar.

Fred Rose, 465 Orange, was driving the car. He was only slightly injured and is reported recovering today in the Scripps Memorial Hospital.

An examination at the scene of the wreck revealed that the car skidded on the bridge, crashed through the railing and plunged to the dry river bed, about eight feet below.

Rose told officials he did not know Tatje and picked him and three other sailors up on the highway while they were walking toward San Diego.

J. P. Davis, naval air station, and C. J. Nelson, station not known, were injured severely and were removed to the Naval Hospital. Reports said Whitmer, the other sailor, was not injured seriously.

When their car overturned and burst into flames on the Murray Dam road near La Mesa last night, Cecil Brooks and Bobby Holt, two young women whose address police did not learn, were injured.

The pair were brought to the County Hospital by a passing motorist. John Larrin, a sailor, was driving the car, police said. Larrin and Glenn Smart, also in the car, escaped injury.

Mrs. Mary V. Nettleton, 34 years of age, was cut and bruised when the car in which she was riding struck a telephone pole at La Jolla Boulevard and California street yesterday. Mrs. Nettleton was cut on the face by flying glass from the windshield.

R. F. Warren, driver of the car, escaped injury. Warren told police he lost control of the machine when he reached for a piece of candy.

Falling from his motorcycle near the Old Town bridge yesterday, Raymond Reincardy, 21, a sailor, was bruised about the body, police said.

A collision at Market and Nineteenth street today by cars driven by G. H. Gaddis, 22, and E. T. Herreid, 32, resulted in injuries to the latter. Police said Herreid was injured seriously.

PUNISHMENT DOESN'T FIT CRIME LOSS

Only Misdemeanor Charge Can be Laid Against Men Who Set Forest Fires

SAN DIEGO, Sept. 30.—Misdemeanor charges only can be preferred against Ben Ponchetti and Vally Mitchell, cowpunchers, who confessed to setting five fires which early this month resulted in the devastation of 32,000 acres of watershed near Ramona and Witch Creek, the District Attorney said today. The State law makes such an offense less than a felony and provides at the most a $500 fine and six months' imprisonment in County Jail.

Ponchetti and Mitchell will be arraigned in township court tomorrow morning on two counts each, sworn to by Luther Gordon, county fire warden. The counts accuse them of starting a fire without a permit and of letting it get out of control.

While the daw makes the offense a misdemeanor violation only, notwithstanding estimate placing the aggregate damages at $500,000, it was suggested that other citizens in the fire area may prefer additional misdemeanor charges. The five blazes were started in some instances at widely-separated places, thus laying foundation for separate counts of fire-law violation, it was pointed out.

The Federal forest area suffered loss of 5000 acres of woodland and it was expected the forest service may have complaints to make in the Federal courts. Both Ponchetti and Mitchell were being held in County Jail today. They were arrested by Gordon and Deputy Sheriff Blake Mason, who said they obtained full confession of the crime.

Billboard Style of Matrimonial Bureau Started

GLENDALE, Sept. 30.—A modification of the billboard system of advertising matrimonial chances has been used by a Glendale man, who has been fastening notes, printed with a rubber stamp, to shrubs and trees along Porter and Maple streets. The notes advertise a marriage prospect, asking that a woman communicate with the advertiser, but Sergt. Wickham, who investigated the mystery for the police, could not find any trace of the supposed advertiser, although some of the residents in the district stated that the notes had been attached to the trees by a man. Wickham is not worried about the method used by the would-be benedict, but he intends to see that anyone who starts a matrimonial bureau in Glendale will pay a license to the city.

Judge Has Bar in to Breakfast

INGLEWOOD, Sept. 30. —Good morning, judge! This was the salutation given by some forty members of the Inglewood Bar Association, assembled at a breakfast at the Potrero Country Club. They were extending greetings to the host of the occasion, Inglewood's pioneer jurist, Police Judge and Justice of the Peace A. F. Monroe.

Although the city is generally credited with a population approximating 35,000, Judge Monroe said that the State Supreme Court is now engaged in officially ascertaining if the population of Inglewood Township is in excess of 30,000. If such is found to be the case, he said, it will have a significant bearing upon facilities for litigation here, as it will permit of the trying of cases in the justice court involving amounts up to $1000 under the provisions of the recently passed amendment which gives a justice court in a township with a population of 30,000 or over jurisdiction up to $1000 in civil actions. This will be a great convenience, as it will obviate the necessity for the journey to Los Angeles to appear in courts there for the trying of smaller suits, it was said by Judge Monroe.

PARISH FESTIVAL TO INVITE CHURCHMEN

REDONDO BEACH, Sept. 30.—The annual parish festival of St. Cross Episcopal Church here for which invitations have been extended to all Episcopal congregations of the Southland, will be held Friday, October 4, at the church and parish hall with the vicar, Dr. H. P. Hames, in charge. Guest clergy who will assist are Rev. Irving Spencer, who will act as celebrant, Rev. Richard H. Gushee, preacher, and Rev. A. H. Dexter, master of ceremonies. The services will open at 8 a.m. and will be followed by a luncheon served in the parish hall at noon. Preparations are being made for several hundred visitors.

TWO BEARS KILLED

NORTH LOS ANGELES, Sept. 30. Jack Gastil and Dave Goldbeck left here not long ago for the high Sierras to bag a deer. They have just returned, each with a brown bear weighing 500 and 350 pounds. Both skins have been given to a taxidermist to be made into rugs.

Bodies of Two Men Found Dead in Desert Waste

RIVERSIDE, Sept. 30.—The bodies of two dead men were found in the Riverside county desert early yesterday less than 100 yards apart. So far as has been learned there is no connection between the two deaths, the proximity of the bodies being considered a chance happening.

One of the men was J. D. Tucker, 60 years of age of Coachella. The identity of the other has not been established.

The bodies were discovered in a lonely section of the Coachella Valley. They were taken to an Indio undertaking parlor. As Tucker has long been in poor health he is believed to have died from natural causes.

Coroner Dickson left for Indio this afternoon to investigate the meager reports received here.

Tricity Event to Be Observed

SOUTH GATE, Sept. 30.—Preparations are being made by the State Street Improvement Association and the Eagles' Lodge of this city for a celebration to be held in South Gate early next month.

The State street project, which is a four-mile stretch reaching from Lynwood on the south, through South Gate, and to the Huntington Park north boundary line, having just been newly paved and widened, and an ornamental lighting system installed, is to be officially opened on the night of October 8. Both organizations will participate in a parade through the three cities, which will terminate at Southern avenue and State street here, where the Eagles will have a four-day carnival, beginning the same night. All the attractions will be at this point.

It is planned to have State street decorated from one end to the other and to have four bands on that night. There will also be a large street dance as part of the celebration.

It is predicted that the crowds will be the greatest ever assembled for a street opening, as three cities will be interested in the event.

PASTOR RETURNS HOME

RESEDA, Sept. 30.—Rev. T. A. Ray of the local Community Church, has returned home from the conference at Modesto with the announcement that he has been appointed pastor here for another year. Rev. E. Eland who established the Reseda church has been reappointed to Madera.

GROWER PROUD OF GRAPEFRUIT CLUSTER



Arthur Powell

AZUSA, Sept. 30.—"During my twenty years as a citrus grower I have never produced such a rare specimen of grapefruit development as I found yesterday while walking through my groves, when I happened on a much overdeveloped branch bearing eighty grapefruit in one cluster," Arthur Howell, well-known rancher, declared today as he proudly produced the grapefruit to place on exhibition at a local bank.

Even though the cluster looks heavier it weighed in at only a little over seven pounds, due to the fact that the fruit is only half grown.

Powell, who is a local bank director, has large lemon, orange and grapefruit groves along Alosta avenue and has in recent years been making a specialty of budding citrus trees.

Biscailuz Helps in Motor Mishap at Santa Monica

SANTA MONICA, Sept. 30.—Eugene Biscailuz, former undersheriff of Los Angeles county and recently appointed head of the California State Traffic police, demonstrated he is not going to handle his new job as a "desk man" when he helped Santa Monica police in a traffic accident yesterday. Two cars came together in a collision at Montana avenue and Eighth street, and some one in the crowd telephoned both the police station and Biscailuz's Santa Monica residence. The State official reached the scene of the crash, which was near his home, just before the police ambulance and motorcycle officers arrived; and Biscailuz jumped right into the job of helping untangle the cars and giving temporary aid to seven persons who received slight injuries.

"The new State police are going to co-operate in every way with city officers," Biscailuz declared. "We are united particularly in one purpose, and that is to enforce traffic regulations in a determined effort to reduce traffic accidents and deaths in California. Only through rigid enforcement of the boulevard-stop and other rules which have been violated habitually can we hope to succeed. Many major traffic accidents and deaths have been caused by drivers who failed to observe to the letter such regulations as the boulevard stop."

United Church in Carpinteria

SANTA BARBARA, Sept. 30.—Formal steps to form a community church in Carpinteria were taken by the Presbyterian Session yesterday morning, when it requested the pastor, Dr. L. C. Kirkes, to call a meeting of the congregation to consider the movement, which originated with the Methodist group.

A unanimous vote greeted the motion to call the meeting, indicating favorable support for the measure. Dr. Kirkes, who presided as moderator of the session, called the meeting for October 9. This will be too late to place any petition for the formation of a community church before the District Presbytery, which meets in Fillmore on October 8.

A motion to consolidate will be made in the meeting of the congregation. If it is carried a resolution asking for the presbytery's approval will have to be presented to that body and approved.

POST TO ELECT

RESEDA, Sept. 30.—Election of officers of the Reseda post of the American Legion will be held here in Legion Hall tomorrow night. Peter G. Decker and Walter Schroeder are candidates for the office of commander.

"KEY" MAN UNDER LOCK

"Fixing" Case Suspect Surrenders; Grand Jury Hears His Testimony That May Lead to Rearrests

SAN DIEGO, Sept. 30.—Information believed imparted to county grand jurors and Federal dry agents today by Charles Mulock, asserted "key" witness in the gigantic liquor "fixing" case resulted in an order for rearrest of certain of the individuals accused of conspiracy to violate the Federal dry act. Fred Goodell, special agent, working on the Federal end of the investigation, was busied with bringing about arrest of several after having been several hours in consultation with Mulock, it was understood.

Mulock surrendered Sunday night to County Detective J. D. Cornell and his assistant, Joe Myers. The county investigators, after verifying Mulock's statements and certain information already in their possession, began getting in touch with county grand jurors. The grand jury was convened for a special session today and meanwhile the Federal agents had obtained custody of Mulock from the county officers.

IN SECRET CUSTODY

The Federal men held Mulock in secret custody until the news became public today. The grand jury, after hearing Cornell's account of Mulock's surrender, called the suspect before them and devoted the rest of the morning session to questioning him.

Mulock was expected to give such testimony as to make unnecessary the further action of the grand jury, planned for later in the week. According to predictions this evidence should complete the grand jury quiz, making it possible to save the balance of the witnesses for the courts themselves.

Following his surrender, Mulock was turned over to the special Federal agents in charge of the present investigation, who are charging him with conspiracy and holding him on $2000 bail, the same amount that has been set for the other witnesses.

BELONGINGS BETRAY HIM

Finding of Mulock's personal effects, left behind him in a house he had leased at First and Maple streets, led to his discovery and apprehension, Cornell divulged.

It was in this house that a cache of liquor valued at $70,000 was uncovered by Federal agents close upon the initial seizure of $37,000 worth of liquor on the eve of a convention last month. The first seizure led to the second and caused the inquiry to be launched to ascertain how so much liquor happened to be brought into the city in preparation for the convention gathering, without apparent interference from legally constituted authorities. The cry was raised by some of those who first felt into the toils of the law that $2000 had been paid by them to certain individuals for "protection." The county grand jury and Federal officers are believed to have ascertained that the money passed by the "fixers" more nearly approximated $6000 than $2000.

Coroner's Jury Disagrees About Veteran's Death

SANTA ANA, Sept. 29.—The first disagreement of a Coroner's jury in the recent history of Orange county was on record today in the case of Davis Thomas, 65 years of age, escaped inmate of the Sawtelle Veterans' Home, who died of a skull fracture received when he plunged from an automobile on Baker street, Santa Ana.

The jury empaneled by Coroner Charles D. Brown failed to agree on a verdict at the inquest late yesterday in the Harrell & Brown undertaking establishment here. Details of the disagreement were not divulged and Coroner Brown discharged the jury. He will call another inquest early next week, he stated.

Thomas was being returned to Sawtelle Thursday by deputy sheriffs when he suddenly lunged from the moving automobile and struck headforemost on the pavement. Because of his asserted insanity his arms were strapped to his side at the time. Two hours later he died at the County Hospital.

A sister of Thomas is en route here from Indiana, it was learned.

Petitions Seek Forming of New Water District

VENTURA, Sept. 30.—Petitions, addressed to the Board of Supervisors, requesting organization of a Ventura River Water District by which steps can be taken to insure a constant, larger and unfailing water supply sufficient to provide Ventura, Ojai and the territory lying between these two communities for years to come, are being circulated throughout the proposed district.

In Ventura these petitions are being circulated by committees of the Ventura Chamber of Commerce, and in Ojai, the Santa Ana district and on Ventura avenue by Gird Percy, William S. Dunshee and Mukhtar Willet, respectively.

Organization of the water district, for which the petitions ask, is to be under what is known as the County Water District Act, the act specifying that incorporated cities and unincorporated adjacent territory may organize as a county water district.

Raid Closes Up Brand New Oasis

UPLAND, Sept. 30.—An elaborate business established in a ranch house on Baker avenue, east of here, designed to quench the parched throats of a large clientele, lasted only a few days and today authorities are seeking the ringleaders of what is believed to be one of the largest bootlegging organizations of Southern California.

A raid on the ranch house revealed that a 1200-gallon capacity plant had been hastily removed a short time previously, as equipment found in the place was still warm.

That the house had been made ready for an enormous liquor business was evident in the equipment found, which included elaborate vats, filters, quantities of barley mash, a preheater, galvanized iron tank of several hundred gallons capacity, twenty-two new five-gallon cans and a quantity of bottles. Four huge floodlights were found in the barn. The ranch house, off in a secluded section, was fitted with electric refrigeration, electric stoves and other modern equipment.

MOTOR MISHAP MAY BE FATAL TO ONE

POMONA, Sept. 30.—Howard Gonsales, 17 years of age, sustained possible fatal injuries, and Salvador Gonzales, his brother, was slightly injured today when the automobile in which they were riding on South Garey avenue overturned near Riverside Drive as they were starting on to a hill road. Rushed to the Pomona Health Center, first aid was administered and Salvador was taken to his home, while Howard was taken to the County Hospital in Los Angeles. The men were employed on a construction job at the California Junior Republic and were on their way to work when the accident occurred.

ORANGE COUNTY BAR TO DINE NEW JUDGES

SANTA ANA, Sept. 30.—New Orange county judges, E. J. Marks of the Fourth District Court of Appeal, and George K. Scovel of Superior Court, will be guests of honor at a regular meeting of the Orange County Bar Association announced for Wednesday, October 2 at 6:30 p.m. at McFarland's Cafe, Fullerton.

A "welcome" program, especially complimenting the new jurists, will be presented.

Committees of the bar association for 1929 are grievance, T. L. McFadden, G. K. Scovel, H. L. Dearing; court forms, R. V. Shafer, H. K. Forgy, R. C. Mize; fees, L. A. West, Leonard Evans, R. Y. Williams; legislative, F. H. Lyon, M. G. Harvey, Clyde Downing; program, H. F. Ames, S. L. Collins, George Holden, J. C. Burke, Ben Tarver.

GLAD HAND AND CAUTION JOINED

Inspection Station and Guest House Planned

State Officials Inspect Site for Structure

Building to be Located at Yuma Highway Portal

CALEXICO, Sept. 30. —Plans were completed today for the erection of an attractive inspection station and guest house at the Yuma highway entrance to Southern California when a party of State officials spent the morning inspecting the site of the proposed structure.

Included in the party were Paul G. Snook, chief of the State Motor Vehicle Department; Senator Chapman King of the State Finance Department, and A. C. Fleury, agricultural quarantine supervisor in California.

It was disclosed during the conference held at the present location station that the heads of the agricultural and motor-vehicle branches of the State government favored the separating of the two inspection services. Senator King, however, quoted Gov. Young as being in sympathy with the wishes of the Los Angeles and Imperial valley chambers of commerce, both of which have requested the consolidation of the two services at the single station as a matter of convenience to motorists entering the State. King pointed out that the coming motor travelers should be required to make only one stop at the eastern gateway to the State. King indicated that this plan would be followed. Plans already have been drawn for the new building with traffic lanes to accommodate a minimum of twenty-four automobiles at one time. According to the tentative sketch, incoming motorists will be inspected first by agricultural quarantine officers and then by traffic officers who will provide for residential motor permits, hotel rooms, information bureau and other services are to be provided and the landscape surrounding the station is to be planted in typical Southern California shrubbery, offering an attractive welcome to out-of-State visitors.

The total cost is estimated between $15,000 and $25,000.

W. R. Quick, chief quarantine officer at the station, said today that approximately 250 motor cars are now entering the State daily at this point. As winter travel begins, he said, the number will increase to 300 or 400 a day.

E. L. Brutz, chief inspector of the Motor Vehicle Department, Southern California; Traffic Officer Otto Langner of San Diego, and a party of Imperial valley representatives attended the conference.

Motorist, Train and Death in Crossing Tryst

CLAREMONT, Sept. 30.—John E. Burke, 30 years of age, of 355 Locust avenue, Pomona, was killed almost instantly here today when he drove his automobile in front of a speeding Pacific Electric train at Alexandria and First street. The crash occurred while he was on his way from work. As the train struck his car Burke made a desperate effort to jump to safety, but was thrown under the trucks and dragged 100 feet. A wrecking crew was required to extricate the body. The train, police reported, was in charge of Motorman H. C. Yorke and Conductor L. M. Woodruff. They were not held. The body was removed to the Todd & Reeves funeral parlors here.

Romance, Long Dead, Interred

SANTA ANA, Sept. 29.—Joseph G. Kuhn of Brea today took steps to obliterate the legal record of an unpleasant memory of his past, when he filed suit for divorce against Mary Kuhn, who disappeared out of his life nearly twenty years ago, with her infant, whom her husband disowns.

His complaint reviewed a brief married life and charged another man, Eugene Plummer, with fatherhood of a child born to Mrs. Kuhn four months after her marriage. The wife disappeared with her baby when the child was a month old and Kuhn has not seen or heard of them since, he stated.

They were married in Los Angeles in September, 1910, and the asserted desertion took place in January, 1911.

FREE FLOWERS FOR TOURNAMENT ENTRY

SIERRA MADRE, Sept. 30.—To stimulate local interest in raising flowers to be used in decorating the Sierra Madre float entry in the Pasadena Tournament of Roses, Charles B. Klunk, president of the Chamber of Commerce, announced the arrival of a large shipment of white sweet peas today, which will be given away to those interested in planting them for use on the float.

Only one more week is left in which the sweet peas can be planted in time to blossom by the first of next year, according to Mrs. A. R. Hinton, member of the Tournament of Roses committee.

PYTHIANS PLANNING LANCASTER LODGE

LANCASTER, Sept. 30.—A meeting will be held here tomorrow night for the purpose of establishing a local lodge of the Knights of Pythias. Membership will be drawn from Antelope Valley. P. B. Hawkins and J. T. Sibley of the Grand Lodge of the order will have charge of the meeting.

TRAVELER PRAISES ITALY

Joseph F. Baudino, Glendale Park Commissioner, on Return from Europe Tells of Progress Made

GLENDALE, Sept. 30.—American engineering firms are contributing in large measure to the economic rehabilitation of Italy, through their work in developing that country's electric power, according to Joseph P. Baudino, Glendale Park Commissioner, who has just returned to his home here after spending three months in Italy.

In spite of the restrictions imposed by the United States immigration laws limiting the quota of entrants from that country, Baudino found that there is a total lack of resentment against this country. And he also found that Italy, staging an industrial comeback, is preparing to meet the payment of her war debts without grumbling. The credit for Italy's present industrial growth and stabilized business conditions is due to Mussolini, Baudino declares, whose policies are working out for the benefit of the entire country, although the greatest advances are manifest in the industrial districts of Northern Italy, he says.



GLAD HAND AND CAUTION JOINED

Inspection Station and Guest House Planned

State Officials Inspect Site for Structure

Building to be Located at Yuma Highway Portal

CALEXICO, Sept. 30. —Final plans were completed today for the erection of an attractive inspection station and guest house at the Yuma highway entrance to Southern California when a party of State officials spent the morning inspecting the site of the proposed new structure.

Included in the party were Frank G. Snook, chief of the State Motor Vehicle Department; Senator Lyman King of the State Finance Department, and A. C. Fleury, senior quarantine supervisor in California.

It was disclosed during the conference held at the present inspection station that the heads of the agricultural and motor-vehicle branches of the State government favored the separating of the two inspection services. Senator King, however, quoted Gov. Young as being in sympathy with the wishes of the Los Angeles and Imperial Valley chambers of commerce, both of which have requested the consolidation of the two services at a single station as a matter of convenience to motorists entering the State. King pointed out that incoming motor travelers should be required to make only one stop at the eastern gateway to the State. King indicated that this plan would be followed. Plans already have been drawn for the new building, with traffic lanes to accommodate a minimum of twenty-four automobiles at one time. According to the tentative sketch, incoming motorists will be inspected first by agricultural quarantine officers and then by traffic officers who will provide non-residential motor permits. Rest rooms, information bureau and other services are to be provided and the landscape surrounding the station is to be planted in typical Southern California shrubbery, offering an attractive welcome to out-of-State visitors.

The total cost is estimated between $15,000 and $25,000.

W. E. Guick, chief quarantine officer at the station, said today that approximately 250 motor cars are now entering the State daily at this point. As winter travel from the East increases, he said, the number will increase to 350 or 400 cars a day.

E. L. Brunk, chief inspector of the Motor Vehicle Department in Southern California; Traffic Officer Lengner of San Diego county, and a party of Imperial Valley representatives attended today's conference.

Store Manager Held for Arson

SANTA ANA, Sept. 30.—Charged by the authorities of having set fire to a chain store at Fullerton, of which he was manager, in order to obliterate evidences of a stock shortage, for which he was presumably responsible, Joseph T. Martinez, 25 years of age, was being held in the County Jail today on a charge of arson.

He was arrested this morning at his home on Sixty-seventh Street, north of Long Beach, by Investigator Robert Sandon of the District Attorney's office, and Boyd Sleeper, Santa Ana fire marshal and secretary of the Orange County Firemen's Association. These officers had been co-operating with Fullerton police in investigation of the fire, which occurred the 14th inst. at 114 North Spadra Road, Fullerton.

ONTARIO HOST TO NURSERYMEN IN 1930

ONTARIO, Sept. 30.—Plans are already being made here for receiving the 1930 convention of the California Nurserymen's Association, invitation extended to the committee, which closed at Fresno last Saturday, from the Chamber of Commerce, was accepted, and committees are to be named shortly by chamber directors for entertaining the several hundred delegates expected. J. Awdry Armstrong, son of J. E. Armstrong, founder of Armstrong Nurseries in Ontario, was elected president of the association. The State Association of Nurserymen held its convention in Ontario four years ago.

VALENCIA SHIPPING SEASON NEARS CLOSE

UPLAND, Sept. 30.—Thirty-eight carloads of Valencia oranges and four carloads of lemons left the Upland and Ontario packing-houses during the past week, a check of shipments disclosed today.

Thus far this season total citrus shipments stood at 5678 carloads, of which 3807 were oranges, 2015 lemons, and fifty-six grapefruit.

Several packing-house associations have closed their season on citrus fruit and others are now closing up the season's business.

FEDERAL PROHIBITION OFFICER PROMOTED

SAN DIEGO, Sept. 30. — A. P. Munson from Los Angeles has assumed charge of the Federal prohibition office here, it was announced today. He succeeds Frank Soule.

Soule, who has served here about nine months, has been promoted to the position of prohibition investigator at Los Angeles. He succeeded Paul K. Holland as head of the local office. Holland now is chief field agent at Los Angeles. Soule will leave San Diego for his new position tomorrow noon.

Munson has been in the prohibition service in Los Angeles for a year.

DAY GRANTED S PANTAGES

Woman Taken to Court in Wheel Chair

Man's Wife Lapses Into Unconsciousness

Action, in Case New Trial Fails, Not Indicated

(Continued from First Page)

...by a rear door and removed ...ambulance to her home.

GIVES ONLY NAME

...Mrs. Pantages at the coun... Judge Hardy opened the ... by a short review of ... and then attempted to ask ... woman a few ques... ... was able to give the ... her name and then appeared ... to go on with the ordeal.

"My name is Lois Pantages," came ... faint and hardly au... from shaking grayish lips, ... were the only words spok... by the woman during the en... proceedings.

...Attorney Ford filed his mo... for a new trial and in it set up ... usual things found in all ... There were seventeen ... cited in all, and they ranged ... charges that the verdict was ... to the evidence to a dec... that the jury was guilty ... misconduct. The motion was ... orally and in writing and will ... heard next Saturday.

...John V. Barrow, appointed ... court together with Dr. ... on the stand and testi... ... Mrs. Pantages's physical ... condition and both of ... testified it seemed to be of ... opinion that it will be unsafe ... ...ther Mrs. Pantages to the ... and at the present time.

SUFFERING, SAYS DOCTOR

...During the testimony of the two ... developed, however, that ... mother man's wife is probably ... from nervous shock ... to her conviction than from a ... ailment. Both Dr. Barrow ... Hunt also declared that ... responding to treatment and ... on the road to recovery.

...filed into the tiny courtroom ... the proceedings were many ... the convicted woman's personal ... and all of the members of ... family. Dist.-Atty. Fitts, to... with Chief Deputy Stewart ... Dist.-Atty. Costello, all ... a hand in the affair and most ... the few women and seven men ... escorted her last Wednesday ... into the courtroom and took ...

Mrs. Pantages was convicted after ... lasting more than three weeks, of manslaughter after evidence and testimony had been presented to show she drove her automobile while intoxicated on June 16 of this year and at Serrano avenue and Sunset Boulevard, crashed into a second machine driven by Joe Rokumoto, a Japanese gardener.

After the accident Rokumoto was removed to a private hospital and was three days later operated on for his injuries. He died on the operating table and a week later Mrs. Pantages was charged with his murder.

During the course of the trial the charge against Mrs. Pantages was reduced from murder in the first degree to murder in the second degree. The jury, after deliberating eight hours, found her guilty of manslaughter.

Following the conviction Mrs. Pantages collapsed and was released on bail by Judge Hardy. Last Friday she was to appear for sentence, but was unable to leave her bed and the matter was put over until yesterday.

The sentence which, under the State law must be imposed, is from one to ten years in the State's prison.

Convicted Woman Brings Hospital Touch to Court



[P. & A. Photo]

Facing Judge in Care of Nurse

Left to right, Mrs. Margaret Branyen, nurse; Mrs. Lois Pantages, her daughter Carmen.

COURT "OPERATES"

"Thorn" is Removed When Wife Obtains Decree

When Superior Judge Yankwich yesterday granted Mrs. Gertrude P. Thomas a divorce from Hugh Edwin Thomas he performed an operation, for, according to Mrs. Thomas, her husband always was telling her that marriage was "a thorn in his side." The decree removed the thorn.

Mrs. Thomas also asserted that her husband refused to provide a home for her, insisting that they live with his parents.

"I couldn't stand it," she said.

BILL RAISER SENTENCED

After pleading guilty to a charge of raising a $5 currency bill to $20, John W. McMurtrey was sentenced yesterday by United States District Judge James to serve two and one-half years at Leavenworth Federal prison. It was brought out that the defendant had served a previous term for violation of the Dyer Act.

TWO PANTAGES PLEAS REFUSED

(Continued from First Page)

fense witness was questioned at his house.

After his examination of Pantages, Fitts told the court that his office was "vigorously opposed" to any continuance, and Judge Fricke a few minutes later denied the motion for the postponement.

HE WOULDN'T PAY HIS BILLS, WIFE DECLARES

One of the chief complaints of Mrs. Ruth Eleanor Hleidbrandt, when she went before Superior Judge Baird yesterday asking a divorce from George Hleidbrandt, was that he seldom paid his bills. Hleidbrandt, according to the wife's petition, even failed to pay for the grave of their little child who died last year. The couple married in 1921 and separated this year, according to the wife's testimony. A decree was granted.

C. R. JUNE WINS ACTION FOR DIVORCE

Harry H. Hunnewell, Rich Incompetent, Blamed as Home Wrecker

Harry H. Hunnewell, who was declared incompetent to manage his own affairs in a suit brought by his mother last February, was described as a home wrecker in testimony yesterday before Superior Judge Finney, who gave Charles R. June a divorce from Anna June.

Hunnewell, member of a wealthy Boston family, enticed Mrs. June away from her husband, the latter testified. June has filed a suit for $200,000 against Hunnewell, whose income is said to be mostly from a family trust.

Besides Hunnewell June named A. H. Jones as an associate of his wife. Hunnewell was not in court and attorneys said they have information that he is in Europe. The summons and complaint in the damage suit never has been served on him.

At Hunnewell's incompetency hearing, his mother stated that he was "likely to be imposed on by designing persons."

Read's Funeral Set for Today

Funeral services for Charles E. Read, who died last Saturday at Hollywood Hospital, will be conducted at 11 a.m. today at the Little Church of the Flowers, Forest Lawn Memorial Park. Interment will be at Forest Lawn.

Mr. Read, who was 76 years of age, was a native of Fort Wayne, Ind., and had spent nearly all his life there, having come to Los Angeles five years ago. He was a Thirty-third Degree Mason and for twenty-five years was secretary of the Scottish Rite and recorder of the Shrine bodies at Fort Wayne.

Mr. Read was vice-president of the Fort Wayne Club of Los Angeles.

Besides his widow, Mrs. Fannie B. Read, he leaves his son, Col. A. J. Read of Beverly Hills and his daughter, Mrs. C. H. Prints of Cleveland, O.

Soliman's Wife Granted Decree

Mrs. Velia Soliman was married to Abd E. Soliman, who styled himself an Egyptian doctor, only two weeks, when he left her, she told Superior Judge Blake yesterday when applying for a divorce.

"We were having a wonderful time in New York," Mrs. Soliman said, "until one day, just two weeks after we were married, he told me that he was tired of married life and was going to leave. He packed up his belongings and left. I didn't hear from him for two years, when he sent me a letter from Austria."

The decree was granted.

CREDITS CLASS PROGRAM GIVEN

Students comprising the class in credits and collections at university college, University of Southern California, will hear addresses by Leon Rosenbaum, credit manager of the Consolidated Rock Company, and Robert Downer of the Los Angeles Board of Trade, on Wednesday evening, the 2nd inst.

With Walter Sykes presiding the guest speakers will discuss "Elements Determining the Credit Risk." All members of the Los Angeles Credit Men's Association education committee will be present at this session, including George Van Vorst, president, Ralph Meyer, Miss Emma Brugman, S. P. Chase, Newman Esick, F. J. McCabe, A. A. Normandin, Emery E. Olson and Mr. Rosenbaum.

VETERAN OFFICER'S CONDITION CRITICAL

Charles Dice, veteran member of Sheriff Traeger's staff, yesterday was reported in a serious condition in the Santa Monica Hospital suffering from complications arising from pneumonia. Repeated internal hemorrhages had so weakened the officer's condition that it was necessary to resort to blood transfusions, according to physicians at the hospital.

BUSINESS GIRLS TO MEET

The Business Girls' League is opening up its fall season with a banquet tonight at the Young Women's Christian Association at 6 o'clock. Miss Hildur Erickson, newly elected president, and members of the entertainment committee have arranged a program. This self-governing organization of young business women which meets every Tuesday is one of the many clubs indorsed by the Young Women's Christian Association of Los Angeles. After supper the girls are given an opportunity to attend the various classes of dramatic art, arts and crafts, costume designing, book lovers' group, personality court, gymnasium and swimming classes. A membership drive now is on.

VETERANS' GROUP BUSY

The G. O. 40 Association, formed last year to procure Federal legislation intended to rectify certain travel-pay situations growing out of service in the Spanish-American and Philippine wars, is beginning considerable activity in anticipation of the coming regular session of Congress. President Tony Shininoff announces. Senator Robinson of Indiana has a bill proposing adjustment of what soldiers of the period believe they have coming to them. Headquarters of the body are at 304 Douglas Building.

BAXTER TO ADDRESS CLUB

"In the Jaws of the Manchu Tiger," is the title given the talk to be made tomorrow morning at the Breakfast Club by Dr. Bruce R. Baxter of the University of Southern California faculty, who will tell of his experiences with young Marshal Chang, Manchurian war-lord who now is the principal factor in the Sino-Russian conflict. Dr. Baxter and the S. C. ba-eball team spent several hours with the marshal while his father's body lay in state.



THE BEST MOTOR OIL IN THE WORLD"

THE TYPICAL PENNZOIL USER may seem over-enthusiastic. But he has reason to be!.... Pennzoil is refined by the most advanced methods known (the famous Pennzoil process) from pure Pennsylvania crudes, and nothing else. This Supreme Quality motor oil is produced at The Pennzoil Company's own refineries, in the heart of the Pennsylvania field..... Of course you pay slightly more for Pennzoil. But at 37½c, Pennzoil actually saves you money, for it lasts more than twice as long as ordinary oils!.....Your guide to better lubrication service is the Pennzoil Sign--displayed by 12,000 independent dealers in the West--dealers who believe in quality products. Always ask for Pennzoil, and you too will say: "It's the best motor oil in the world." . . . THE PENNZOIL COMPANY

WORLD'S LARGEST REFINER OF PURE PENNSYLVANIA OILS

GENUINE PENNZOIL RETAILS AT 37½c a quart

Permit No. 2 Pennsylvania Grade Crude Oil Ass'n

SUPREME PENNSYLVANIA QUALITY

PENNZOIL

SAFE LUBRICATION

BROADWAY • HILL • AND • SEVENTH • ONE • O'CLOCK • SATURDAYS

BULLOCK'S BASEMENT STORE





An Opportune Offering—the styles illustrated and many other New Fall

Dresses at $9 Wednesday

—Bullock's Basement Store was indeed fortunate in securing these new Fall Dresses to feature, at the very beginning of the New Season, at so low a price—

—Attractively styled — these new Tweed Silk Prints, Canton Crepe, Satin Crepe, Georgette, Novelty Wool and Jersey Dresses are in sizes that range from 14 to 46—Dress Values that should tempt many to purchase several at this low price, $9, Wednesday.

BULLOCK'S Basement Store





Of Interest to Women



Society

BY JUANA NEAL LEVY

Paraphrasing with many apologies the famous old bard's quotation from Hamlet, "The play's the thing," one might with great honesty say at this time that "the opera's the thing" of most interest to local society.

Shrine Auditorium will be ablaze tonight when the wealth, beauty, fashion and youth of the entire Southland will welcome to our midst the galaxy of stars from the musical world of both continents who are giving us this year one of the most delightful seasons of opera it has been our fortune to hear.

Dinners, many of them informal because of the early hour (8 o'clock, to be exact) of the curtain call are being planned by the many hostesses who are entertaining groups of friends and will take place at home, club or at a favorite cafe, thus adding to the festiveness of the occasion, and, of course, there is an undercurrent of enthusiasm and expectancy which always is prevalent at this time.

I am sure that the famous Diamond Horseshoe of New York's Metropolitan will be duplicated in the loges at our own Shrine Auditorium, where jewels will sparkle and exquisite costumes vie with magnificent furs in the costuming of society of the Southland.

Lovely Affair

Honoring Dr. Marcia A. Patrick and Mrs. Fred Potts, who recently returned from a delightful tour of the Orient, Mrs. William B. James of Shatto Place entertained Saturday afternoon with a luncheon and bridge at Sherwood Lake Country Club, bridge following in the spacious lounge.

The long table was centered with a plaque of early autumn flowers in the pastel shades, and unusual place cards which were used for tally scores at the bridge games afterward marked the covers for the hostess, honor guests and Dr. Blanche Brown, Mrs. Benjamin F. Porter, Miss Ada Potts, Miss Frances Martin, Mrs. F. Carl Lewis, Mrs. George Mesick, Mrs. Alexander Haynes Levy, Mrs. J. M. Cooper and Miss Dorothy Hurlbut, niece of the hostess, who assisted her.

House Again

Mrs. Harry Eugene Andrews and her attractive daughter, Miss Harriet Andrews, have returned to their home in Virgil avenue after an extended tour abroad, where they visited all the various points of interest on the continent and passed quite a time in Paris.

For Bride-Elect

One of the lovely affairs given in honor of a popular bride-elect will be the luncheon and miscellaneous shower with which Miss Helen Balzer is entertaining this afternoon at her home, 540 South St. Andrews Place, honoring Miss Marjorie Hamilton, bride-elect of James Long Wright, Jr.

A Dresden motif will be carried out artistically in all the appointments of the table with calcelabra and pastel shades of flowers and tapers, and bridge will follow.

Those included will be Miss Balzer, Miss Hamilton, Miss Betty Grayton, Miss Doris Farrow, Miss June Comstock, Miss Dorothy Smith, Mrs. Edward Badham, Miss Maurine Honey, Miss Marjorie Kendall, Miss Margaret Lavering, Mrs. Gilbert Blackmore and Miss Charlotte Dabney.

Another lovely affair honoring Miss Hamilton was the dinner party given Saturday evening by Mr. and Mrs. James Long Wright, parents of her fiance, at their home, 601 North Linden Drive, Beverly Hills. The wedding is to be an event of Friday.

Their guests included Misses Marjorie Hamilton, Betty Grayton, Doris Farrow, Maurine Honey, Dorothie Smith, Marjorie Kendall, Grace Davis and Gail Herr Wright; Mrs. E. Howard McCaleb, Jr., of New Orleans, Mr. and Mrs. John Henry Hamilton, Dr. and Mrs. Warren Sheley, James Long Wright, Jr., Robert Cole, John Wilkins, Frank Fussel, James Learmont, Charles Goldthwaite, Jack Gage and Jack Stone.

Sorority Luncheon

Members of Tau Lambda Gamma Sorority of Woodbury College, enjoyed a delicious three course luncheon at the Windsor Tea Rooms in the Brack Shops, Thursday noon, September 26, in honor of Mrs. Charles Hunter, formerly Miss Frances Beard, a prominent member of the local chapter.

Dainty favors and place cards carried out the bridal motif. Flowers and candles in pastel shades suggested romance.

The bride was presented the customary gift by Miss Jane Layton, president of Tau Lambda Gamma.

Among the guests were the pledges and rushees, Misses Romona Wall, Margaret Ward, Marie Seybold, Beverly Blake, Gertrude Simpson, Doris Nicely, Irene Hillyer, Doris Rear, Dorothy Rockwood and Grace Witter.

The active members attending were Misses Jane Layton, Lucile Ingersol, Josephine Kelly, Irene Ely, Aileen Perriguey, Marianne Howell, Elaine Beach, Alexandria Rolland, Virginia Dunann, Ruth Bumpas and the guest of honor, Mrs. Hunter.

Johnson-Rugg

Miss Margaret Johnson and Kenneth Weatherly Rugg were married at Central Baptist Church Friday evening, and departed yesterday for Lake Arrowhead on their honeymoon. The bride is a daughter of Mr. and Mrs. C. H. Johnson of 1819 Cloverdale avenue. Rev. Clyde Matthews officiated at the church ceremony. The matron of honor was Mrs. H. T. Roche, and the best man was Earl Rugg, brother of the bridegroom.

Several Affairs

Misses Nome Strecker and Ada Christiansen, members of Kappa Beta Gamma, entertained their sorority sisters with a dinner and bridge at the Elk's Temple Wednesday night. Those present were Misses Marjorie Basset, Mildred Opperman, Margaret Steinmetz, Mildred Kahley, Clara Bremmer, Lillian Given, Willamene Dolley, Adele Heisenbuttel, Esther Lyngby, Irene Voight, Gladys Russell, and the hostesses.

Misses Mildred Kahley and Clara Bremmer, members of Kappa Beta Gamma, entertained their sorority with a bridge tea given at the Hollywood Knickerbocker Saturday. Included were Mildred Opperman, Margaret Steinmetz, Irene Voigt, Gladys Russell, Nome Strecker, Adele Heissenbuttel, Ada Christiansen, Esther Lyngby, Marjorie Bassett, and the hostesses, all members, and Gertrude Forrester, Bernice Forrester, Jessie Gustavson and Marie Gustavson, nonmembers. Jessie Gustavson played high and Marie Gustavson second.

Kappa Beta Gamma will open its rush season with a bridge at the Arcady, Wednesday, the 16th inst. Several attractive events have been planned to follow, the last of which is to be the annual birthday party late in November, honoring the new pledges.

Slumber Party

A slumber party at the home of Miss Alice Smith, 1030 South Bonnie Brae avenue, Saturday, September 21, marked the first rush affair of the season for the Tri Zeta Sorority. Dancing and bridge were enjoyed during the evening and a delightful breakfast was served Sunday morning.

Among those present were: Louise Hill, Patsy Seyfriedt, Helen Kemper, Lee Frederick, Margaret Maxey, Madge Grantham, Varel Shebel, Mrs. Mary Price, Alice Smith, Jeanne Burke, Gerry Vogel, Helen Oliver, Genevieve Heaton, Katherine Golden, Phyllis Barabe and Mrs. Johnny Ford.

HER WEDDING OCCURS IN DENVER

Bride and Husband Attended U.S.C.



[Boye Studios]

Mrs. David Goode

MISS MILDRED CATHERINE BROWN, daughter of Dr. and Mrs. A. Ralph Brown of South Ardmore avenue, became the bride of David Goode of Denver September 14. As Mr. Goode was unable to come to Los Angeles Dr. and Mrs. Brown and their daughter went to Denver for the wedding, which was most informal.

Mr. and Mrs. Goode were students at the University of Southern California, where they met, the bride being a member of Alpha Chi Omega Sorority and Mr. Goode affiliated with Phi Kappa Psi Fraternity.

Girl Disappears, Suicide Feared

Search for Miss Mary Pearman of 5908 1-2 South Central avenue was ordered yesterday by Capt. Bright, chief of Sheriff Traeger's homicide investigation detail, when it was reported that the girl had disappeared leaving several notes to a girl friend indicating she intended to commit suicide.

The disappearance was reported by Miss Irene Huntley, the girl's room-mate, who turned the notes over to Deputy Sheriffs Wilson and McQuaig for investigation.

MRS. MOORE'S BALM SUIT SET FOR TODAY

The $250,000 heart balm suit of Mrs. Monnie Moore against Mrs. Ruth Moon Bradner yesterday was postponed until today because there was no court available for the trial. Mrs. Moore charges that Mrs. Bradner captured the affections of her husband, Marshall L. Moore, detective on the Santa Monica police force.

WHEN THE SANDMAN COMES

A Bedtime Story

by THORTON W. BURGESS

PETER FINDS QUEER NEIGHBOR

Often when the truth is clear,
Things are not what they appear.
—Peter Rabbit.

Peter Rabbit was over in the Green Forest. He hadn't anything particular to do. For that matter, Peter seldom has anything to do. Just now he was of two minds. He was trying to decide whether he would stay where he was, or whether he would go over and visit the pond of Paddy the Beaver.

"There's nothing of interest here," said Peter, talking to himself. "This whole morning long I haven't seen a thing worth looking at. I believe I'll go over and see what is doing at Paddy's pond. I wish it wasn't so far. I feel lazy. If there were only something interesting right here, it would be different."

Peter was sitting at the foot of a big elm tree. It was just at that instant that something passed close to one of Peter's long ears so that Peter dodged. He was sure it was a big wasp. When he turned to look, he was more sure of it. The big insect had alighted on the trunk of the tree. It had a long, slender body like a wasp, and gauzy wings like a wasp. Peter merely glanced at it carelessly and moved off a step or two respectfully. Peter has a great deal of respect for wasps, or hornets, as they are sometimes called. He knows all about the sharp little lance that a wasp carries in the end of his body. He has been stung, and one who has been stung once never wants to be stung the second time.

Suddenly Peter sat bolt upright and his big eyes opened very wide indeed. "My gracious, what a sting! What a sting!" he exclaimed. You see, from the tip of the body of this new neighbor of his extended a very long, thread-like part, which Peter was sure was a sting. He leaned forward a little and then discovered that there were three of these instead of one. They were longer than the body of the owner.

"My gracious!" exclaimed Peter again. "My gracious! I don't want to be stung with that!"

The stranger turned so that Peter saw that the end of the body was quite different from the end of a wasp's body. Instead of coming down to a smooth point, it was queerly thickened at the tip. He began to realise that this was a different wasp from any he had ever met.



"Oh!" said Peter. "I beg your pardon"

"You are one, aren't you?" said Peter aloud.

The stranger turned and looked Peter over. "Were you speaking to me?" she inquired.

"I suppose I was," said Peter. "You are a wasp, aren't you?"

"I am not," said the stranger most decidedly. "I am not a member of the wasp family; and furthermore, I don't want to be. I'd have you know that I belong to the fly family."

"Oh!" said Peter. "I beg your pardon. You don't look like a fly; you look like a wasp. I didn't know that flies had such stings. If you don't mind my saying so, you have the longest sting I ever saw."

"What are you talking about?" demanded the stranger. "I haven't any sting."

"It looks to me as if you had three of them," said Peter.

"Those are not stings," replied the stranger.

"What are they, then;" demanded Peter.

"You'll see presently," replied the stranger. "You'll see presently if I have any kind of luck. Sit right where you are and I'll show you something worth watching."

[Copyright, 1929, by T. W. Burgess.]

YOUNG WOMEN NEGLECT CLUBS

Newer Generation Forsakes Path of Mothers

Girls of Today Find Niche in Art or Business

Wilshire Organization Adds Course in Golf

BY MYRA NYE

Not in any great numbers are young women of Los Angeles following the precedent set by their mothers who a generation ago joined women's clubs as a matter of course. A new era has dawned for young women out of college who often do not care for society or for clubs. Evidence of this comes casually in lining up incoming news as to what women are doing today and tomorrow in Los Angeles.

"Anne Beaudry," of one of the first families of Los Angeles, and Jean Murphy, a society girl of San Francisco, are appearing tomorrow night and several night thereafter in leading feminine roles in "The Affairs of Anatol" at the Marita Oatman School of the Theater. Dwight Edward Satterlee, who enacts the role of Anatol, is, by the way, also a member of a well-known family here, his grandfather of the same name being an author.



JEAN MURPHY

ADMITTED TO BAR

Miss Miriam Olden of 1007 North Normandie avenue, only 21 years of age, recently was admitted to the bar, having completed her law course at the University of Southern California. She is a member of Delta Sigma Rho, national honorary debating society.

Gretchen Hensel Copper, a writer and interpreter of drama, will open the season for the Friday Morning Club this week in a program entitled "Dramatic Miniatures of Medieval Romance." Now in private life Mrs. Copper is a mother, a housewife and wife of a busy man of affairs. Now that her children are out of their babyhood Mrs. Copper finds expression not in the regular club life of women but in appearing before them for their pleasure. She has written, costumed and interpreted this program of medieval romance. Always a skillful research worker, she has disentangled a sharply defined drama from masses of material and has made of it a beautiful entity. It is Mrs. Copper's second appearance before the large program club and the members know what excellence to expect.



GRETCHEN HENSEL COPPER

SOME ARE BANKERS

Youthful Miss Bertha P. Singer is a banker, manager of the new women's department in the First National Bank of Portland.



MIRIAM OLDEN

Miss Grace Stoermer of this city, as western regional vice-president of the national association, leads the large delegation of women bankers now convening in San Francisco. Miss Singer is a prominent delegate.

A list of those newly enrolled at the Hollywood Studio Club indicate that many other young women eligible to high positions in society are seeking other activities. Among them are Miss Mary Cole of New York City, and Beatrice Sklar of Chicago; Lucille and Dolores Conrad of Denver. Lucille is a dancer, a pupil of Kosloff. Rosalind Harrison of Chicago is a scenario writer and other ambitious ones are Gloria Gaylord of New York, Lorna Whittingham of Santa Barbara, Ruth Water of Laguna Beach and Ernestine Mahoney.

In altogether another direction are two other young women turning their attention and thought. Miss Helen Alexander, 1556 North Fairfax avenue, left last week for Manhattanville, N. Y. to enter the Sacred Heart Convent with plans to become a religieuse.



BERTHA P. SINGER

EXTENSIVE EDUCATION

Following her graduation at the Menlo Park Sacred Heart Academy, Miss Alexander went to Berkeley, where she was graduated and where she was a member of the French honor society and belonged to Zeta Tau Alpha Sorority. She studied for a doctorate in philosophy at the Sorbonne, Paris. Beautiful as well as cultured, Miss Alexander comes from one of the old families here. Her late father was F. P. Alexander and her uncle was R. C. Clowy, president of the Western Union Telegraph Company; Frances E. Willard was a cousin of her mother, Mrs. Anna C. Alexander, who still keeps up the home on Fairfax avenue.

Miss Alexander was joined by Miss Constance Welch, also of a prominent family, who was a classmate of Miss Alexander at Berkeley. Neither knew until they met at Manhattanville that the other was considering life in the convent.

Today In Club Circles

Anna Steese Richardson in her article in the current number of Harper's Magazine entitled "Are Women's Clubs Dying?" cites sport as a strong rival to the women's club movement. Along comes the Wilshire Woman's Club, the first typical club of women to add a golf section to their many activities. Instruction in golf and tournaments among members will be featured. Today the first meeting of the club for the season will be held at 10:30 a.m. at 1419 South Wilton Place. The program will include a group of songs by Fioretta Burdick; readings by Marion Montelone and an address on Mexico by Will Haya.

Bob Wagner will be the chief speaker today at the first meeting of the Southern California Women's Press Club at 2 p.m. at the Friday Morning Club. Mrs. Allison Gaw is president and Miss Katherine Lipke as vice-president is chairman of the day.

CLUB BREAKFAST

Highland Park Ebell opens the fall season with a breakfast in the clubhouse, 131 South Avenue 57. Mrs. Dan Hammack will serve as toastmistress.

A drama conference for the Los Angeles district, Federation of Women's Clubs, will be conducted at district headquarters, 2103 South Hobart Boulevard, by Mrs. George Frederick Allen. Mrs. H. H. Woou and Mrs. Randolph Carter are the speakers.

The Woman's Lyric Club begins its twenty-sixth consecutive season today with rehearsals. Mrs. Leslie L. Merrick is president, J. B. Paulin, director, and Mrs. M. Hennion Robinson accompanist.

Soroptimists meet in the music room of the Biltmore at noon. Christine Strang presents Miss Margaret Hannah, who will depict the history of soa, making in talk-and-motion pictures entitled "From Sand to Suds." Dr. Lillian Grandmason is president.

CHEF WYMAN'S RECIPES

Every Tuesday and Friday at 2 o'clock Mrs. A. L. Wyman will conduct a free class and demonstration of good cookery in the lecture room of the Southwest Building, 130 South Broadway.

CREAM OF SPINACH SOUP

Three tablespoonfuls of butter, three tablespoonfuls of flour, one tablespoonful of grated onion, a seasoning of salt and white pepper, three-quarters of a cupful of cooked spinach, three cupfuls of scalded milk, melt the butter, add the grated onion, and allow to cook for five minutes, add the flour, which has been mixed with a fourth of a cupful of cold milk, add the scalded milk, the pursed spinach and allow to cook in a double boiler for twenty minutes. Serve with croutons.

HUNGARIAN BEEF LOAF

Put through the fine knife of the meat grinder half a pound of lean beef and mix with a half a pound of sausage, add half a pound of lean boiled ham, chopped fine, and an equal amount of bread crumbs, add one chopped clove of garlic, three tablespoonfuls of grated onion, one finely chopped green pepper, and a seasoning of salt and paprika. Beat the yolk of one egg with four tablespoonfuls of milk, mix all together, and add the stiffly beaten white of the egg, place in a well-buttered baking dish, cover tight and bake in a moderate oven for an hour and one-half. Uncover the dish and allow to brown.

SOUFFLE POTATOES

Peel the required amount of potatoes, and drop them in ice water, slice them lengthwise, in rather thin slices, and drop the slices in ice water; have two pans of fat on the fire, one a rather hot fire and the other one a medium, take the potatoes from the water, wipe them quickly, drop into the pan with the coolest fat and cook for five minutes, swim them out and drop them into the very hot shortening, when the ywill begin to expand. As soon as well browned, remove to a hot plate and serve at once.

DEEP ORANGE AND APPLE PIE

Four large apples, two tablespoonfuls of lemon juice, a grated rind of half a lemon, two tablespoonfuls of orange juice, two tablespoonfuls of finely chopped orange peel, one cupful of sugar, peel the apples and cut in thin slices, lengthwise, mix with the remaining ingredients, butter a baking dish, and fill with the mixture, dot with bits of butter, cover with a rich biscuit dough, place in a hot oven for the first ten minutes, then reduce to a medium oven and finish baking.

Mrs. Wyman does not reply to letters, but requests for recipes are answered in the department of PRACTICAL RECIPES published every Friday.—(All rights to reproduce reserved by A. L. Wyman.)

Your Baby and Mine

by MYRTLE MEYER ELDRED

Mrs. Eldred will be glad to answer all questions pertaining to babies and children. A stamped and self-addressed envelope, forwarded to this office, will bring a personal reply.

This department offers readers on weaning and feeding the child from 6 weeks to 6 years, prenatal care and diet for the nursing mother, constipation, eczema outfits for the new baby, sleeping, walking, teething, thumb sucking, ammoniacal urine, bed wetting, training in cleanly habits, periods of nursing, cod liver oil, orange juice, fitted layette, vomiting, satisfactory clothes, pyloric spasm, tiding water, rupture, styes and boils and stubborn colds. Before asking a personal question about one of these subjects, it is better to send a self-addressed stamped envelope for the leaflet you need. If your particular problem is not covered in the above list, Mrs. Eldred will be glad to give you a personal reply.

SMALL CHILDREN NEARLY SAME AGE NOT GOOD COMPANIONS

Mrs. B. S. writes: "I am a reader of your column and wonder if you can help me? My two girls are 3 and 5 years of age and they are almost continually fighting over the least trifles. I cannot seem to stop them. This is so wearing on me and my in-laws are always remarking about it.

"I am not very well and haven't much patience with the children, especially when this goes on every day. Please don't laugh, I am too discouraged for words. The children's bringing up seems too much for me."

Answer: Of course, I won't laugh. This condition isn't as serious as you are taking it and needs just better health, more patience and a better understanding of what should be expected of children. Right now you feel badly and their noise grates on you, making you in turn a scold, perhaps, and unable to handle the situation as wisely as you might if you didn't feel so irritable.

Children of this age practically always disagree. One child is still entirely self-centered (the younger,) and the older one is growing out of that. Most mothers show favoritism in these circumstances, taking the part of the child who makes herself the least nuisance and telling the other child how hard she makes her life and how unhappy the mother is over her, and what a naughty little girl she is. Under those circumstances, the child just gives up the struggle to be good and decides she is all that is said of her.

Two children in a household must have the same toys, however simple they are. This takes away one frequent cause for argument. The larger and more expensive toys have to be divided fairly in this manner. If the older starts to play with the wagon or doll buggy, it belongs to her until she is ready to give it up. She must play with it though, and with nothing else. When she is through the other may have it as long as she pleases. If this rule is enforced fairly, the children will begin to find out for themselves that while they are playing with the wagon they can't have anything else and they'll learn to trade and make bargains with each other. If a toy is snatched away or the child makes a fuss about not being able to play with it, the one who is at fault will have to go in some other room and stay there until she is able to play good-naturedly again. One can't deviate once rules are made and understood. Then the children will give in to them without argument.

Let the older one help you. Children of this age love it, and then there will be fewer chances for argument. Children of two such divergent mental ages as this, find it hard to be agreeable, while a year or two will make a great difference in their ability to play together.

Household Suggestions

A Little Lemon

After using lemons, don't forget to wipe your hands with the skins. They will remove all stains from vegetable paring and soften and whiten your skin.

That's What Makes You Mad

When painting overhead or up high, it is most annoying to have the paint drip down the handle of the brush. This can be eliminated by cutting a soft rubber ball in half and in one half cut a hole through the center large enough for the handle to slide through. Then you have a cup to catch the errant paint before it can run down the brush handle.

Just Facts

Dip the knife in boiling water before cutting through soap.

Always brush a hat, dress, or coat the direction in which the nap runs.

You will find percolated coffee more digestible than the boiled variety.

Oyster dishes and fish platters need garnishing to make them appear more appetizing.

Should the planked steak catch on fire on the plank, throw a little salt on it and you will quickly put it out.

EX-BANK MANAGER'S SENTENCE DELAYED

Additional time was granted to Warren Smith, former manager of the Third and Spring streets branch of the Bank of America, when he appeared yesterday before United States District Judge Henning for sentence. He is to appear today in court to hear the court's decision. It is charged that while a branch bank manager, Smith misapplied about $15,000 of bank funds.

RESOLUTIONS ADOPTED

Resolution of intention to establish setback lines in four streets were adopted yesterday by Council. They refer to New Hampshire avenue from First to Third streets, Eighth avenue from Mont Clair street to Jefferson Boulevard, Santa Barbara avenue between Figueroa street and Vermont avenue and Fourth avenue from Twenty-third to Twenty-fourth street.

ORDINANCE ADOPTED

Council yesterday adopted ordinances of intention for the improvement of Pico Boulevard from Overland avenue to Exposition Boulevard and from Crenshaw to Robertson boulevard. They were set for hearing November 8.

Fashion Decrees



Lelong Dance Frock — Cream White Faille With Matching Flower Buckled with Strass.

Seek Witness in Divorce Hearing of Lewis Stone

Process servers are seeking to serve a subpoena on a prominent motion-picture actress whom Lewis Stone wants for a witness in his divorce case against his wife, Florence Oakley Stone. Because the subpoena has not been served the divorce case yesterday was continued one week by Superior Judge Scroul.

The identity of the witness is not disclosed, Stone's attorneys having obtained a Jane Doe citation for her.

Stone's action, filed last July, has not been answered by Miss Oakley, who defaulted. The actor charges his wife "lacked consideration for his feelings and sensibilities" was uncongenial in his presence and subject to temperamental fits of anger.

Catholic Picnic Set for Sunday

Irish jig and reel contests, contests in aesthetic dancing, fat man's race, women's relay races and a series of comedy stunts by Hal Roach's "Our Gang" will feature the Catholic picnic and barbecue next Sunday at Rose Hill Park, according to Benno M. Brink, head of the committee.

Arrangements are being made for free open-air dancing for everyone throughout the afternoon and evening with music furnished by several orchestras. More than 100 Catholic parishes and nearly fifty organizations will participate.

MISS DOROTHY ROE'S FUNERAL TO BE TODAY

Funeral services for Miss Dorothy I. Roe, who died Saturday evening, will be conducted this afternoon at Forest Lawn Memorial Park. Miss Roe, a native of Los Angeles, was a graduate of the University of California and Columbia University, New York. For the last four years she had been a teacher in the Los Angeles city schools. For a number of years she had been an active worker in the Wilshire Presbyterian Church. Besides her parents, Mr. and Mrs. William W. Roe of 606 North Normandie avenue, Miss Roe leaves three brothers: Charles D., William Warren, and Julian H. Roe, all of this city. Her father is business manager and secretary of the Daily Journal Company.

REQUEST RECIPE DAY FOR COOKING SCHOOL

Mrs. Mabelle Wyman, Times cooking school chef, again will devote the greater part of this afternoon to preparing request recipes. These will be special courtesies, as some of the recipes have been repeated several times. She will go over them again to please various members of the classes. Mrs. Wyman will make Cheshire pork pie, orange pie, cheese cake, baked egg plant and mayonnaise dressing, the latter four being the requests.

Times free cooking classes meet every Tuesday and Friday afternoons in the Southwest Building, 130 South Broadway, and are open to all.

PRACTICAL LAWS TAUGHT

All foreign persons and those recently naturalized who are interested in learning more about the practical laws that affect everyday life, may attend every Thursday evening the Metropolitan Evening High School, 234 Venice Boulevard. The class begins at 7 p.m. in Room 206. Laws about the following subjects will be discussed: Bank accounts and deposits; buying used cars; buying or building a home; landlord and renter; properties of husband and wife; insurance; workmen's compensation; alien property laws and others.

Health and Diet Ad

By DR. FRANK M[illegible]

Author of "The Fast Way to [illegible]

A CONDENSED FOOD

So many correspondents which foods are proteins, non-starches, fats and [illegible] I am going to give you a food list in this one article, course, if you wish to have rectly balanced diet, it is to understand the different classifications and the other food in the body.

In tomorrow's article I you some rules about and in Thursday's article plain more about the these different foods is each day, so I would you save these articles them for future reference.

GOOD PROTEIN

Lean beef, mutton, chicken, rabbit, fresh fish halibut, black bass, cod, tuna, eggs, cheese, gelatin, turtle and milk.

GOOD STARCH

Potatoes, corn, macaroni, vermicelli, noodles, squash, rice, corn bread, wholewheat biscuits, flour, shredded wheat and

NONSTARCHY VE

Celery, spinach, asparagus, summer squash, eggplant, beet tops, beets, carrots, pumpkin, lettuce, okra, oyster plant, mallow, vegetable marrow.

GOOD SUGARS

Sweet fruits, maple and unrefined cane sugar.

FATS AND OILS

Cream, butter, olive, peanut oil and all vegetable

ACID FRUITS

Apples, apricots, pomegranates, pears, grapes, grapefruit, lemons, plums, berries, berries, pineapple, melons.

STEWED FRUITS

Prunes, figs, pears, peaches, apricots, berries.

OTHERS NOT SO GOOD

In the above list I have you the different kinds of which I consider the best tients to use. Of course, many other kinds which listed under each heading will notice in my work that I do name a good one for the sake of variety. these other foods which listed under the above are more difficult to get, complicated in their and taking too many various elements in themselves are it more difficult to digest with other foods.

In tomorrow's article I you some rules about foods I have listed and the next day's article I more about the quantities portions to be used in

(Copyright, 1929, by [illegible])

NEGRO SPEAKS TO

Representative Oscar of Chicago, only negro Congressman in the United States, who is visiting Southern California, will speak tomorrow at Jefferson High School, and has been enthusiastically announced.



Caswell-Massey Coffee
"That's the flavor"
Telephone
WEstmore
LARGEST COFFEE ROASTERS IN THE WORLD
Serving MILLIONS Satisfying MILLIONS
Your Money is Worth 6%
You can get that with the utmost safety on amounts placed in PACIFIC COAST... plan which best suits your investment needs... phone or write.
Pacific Co... BUILDING ASSOCIATION
Name
Address
MADAM HELENE'S AT PARAMOUNT STUDIO
722 North Bronson
LUNCH AND DINE WITH THE SCREEN STARS
Studio Dinner, $1.25. Served all day, 12 to 8.
Also a la carte service

...OGRAMS NOW ...OME ON LATER

...Says Its Time One Hour for Winter

...Whiteman's Hour Over ...ill to be at 6 P.M.

...Frank McCoy to Speak ...on Fall Canning

Health and Diet Advice

By DR. FRANK McCOY
Author of "The Fast Way to Health"

A CONDENSED FOOD LIST

So many correspondents ... which foods are proteins, ... starches, fats and sugars ... I am going to give you a con... food list in this one article ... course, if you wish to have a ... rently balanced diet, it is ... to understand the different ... classifications and the effect of ... food in the body.

In tomorrow's article I will ... you some rules about combining ... and in Thursday's article I will ... plain more about the quantities ... these different foods to be ... each day, so I would suggest ... you save these articles and ... them for future references.

GOOD PROTEINS

Lean beef, mutton, chicken, ... key, rabbit, fresh fish such as ... halibut, black bass, cod, perch, ... tuna, eggs, cheese, gelatin, ... turtle and milk.

GOOD STARCHES

Potatoes, corn, macaroni, ... ti, vermicelli, noodles, ... squash, rice, corn bread, ... wholewheat biscuits, ... flour, shredded wheat and ...

NONSTARCHY VEGETABLES

Celery, spinach, string beans, ... asparagus, summer squash, cucumbers, ... eggplant, beet tops, turnip ... beets, carrots, parsnips, ... pumpkin, lettuce, okra, ... oyster plant, mallow, kale, ... vegetable marrow.

GOOD SUGARS

Sweet fruits, maple syrup, ... and unrefined cane sugar.

FATS AND OILS

Cream, butter, avocados, ... peanut oil and all vegetable oils.

ACID FRUITS

Apples, apricots, peaches, ... plums, pears, grapes, oranges, ... fruit, lemons, plums, loquats, ... ries, berries, pineapple, ... melons.

STEWED FRUITS

Prunes, figs, pears, raisins, ... apricots, berries.

OTHERS NOT SO GOOD

In the above list I have ... you the different kinds of ... which I consider the best for ... tients to use. Of course, there ... many other kinds which could ... listed under each heading, and ... will notice in my weekly menus ... that I do name a good many ... for the sake of variety. Many ... these other foods which could ... listed under the above classifications ... are more difficult to digest ... complicated in their structure, ... taining too many varieties of ... elements in themselves which ... it more difficult to combine ... with other foods.

In tomorrow's article I will ... you some rules about combining ... foods I have listed above, ... the next day's article I will ... more about the quantities and ... portions to be used in each ... menu.

(Copyright, 1929, by Bell Syndicate, Inc.)

NEGRO SPEAKS TONIGHT

Representative Oscar De ... of Chicago, only negro Congressman ... who is visiting Southern California, ... will speak tomorrow at ... High School, and not today, as ... wrongly announced.



Caswell's NATIONAL CHAIN Coffee
"That's REAL flavor!"
An Order by Telephone will bring Prompt Delivery
Telephone WEstmore 4906
1,500,000 cups were served at the PANAMA-PACIFIC International EXPOSITION

Your Money is Worth 6%
You can get that income with the utmost safety on amounts placed with PACIFIC COAST. Select the plan which best suits your investment needs. Call, phone or write.
Pacific Coast Building-Loan Association
[illegible] at Hoover
Name .....
Address .....
.....

AT PARAMOUNT STUDIO
WITH THE SCREEN STARS
...Served all day, 12 to 9.
...a la carte service

THE RADIO DIAL
Hour by Hour

KHJ/K—1170 K., 256.3 M.
KFI—640 K., 469.5 M.
KFWB—KFSH—950 K., 315.6 M.
KHJ—900 K., 333.1 M.
KMTR—570 K., 526 M.
KNX—1050 K., 285.5 M.
KTM—780 K., 384.4 M.

(Programs submitted by stations.)
(ALPHABETICALLY ARRANGED)

6 to 8 a.m.
KFI/K—Phonograph records at 7.
KFI—Morning exercises at 7.
KHJ—Dr. Phillip Lovell, 7:30; records.
KFWB—Phonograph records at 7.
KNX—Exercises commencing at 6:45.
KTM—Phonograph records.

8 to 10 a.m.
KFI/K—Phonograph records.
KFI—Polly to 9; beauty talks.
KFWB—Phonograph records at 9.
KHJ—Marybirth and others.
KNX—Phonograph records.
KTM—Tyrrer, pianist, records.
KTM—Phonograph records.

10 a.m. to 12 noon
KFI/K—Phonograph records.
KFI—Home talks, 10:30; chain to 11:30.
KFWB—Records and talks.
KHJ—Agnes White; U.S.C., 11:30.
KNX—Phonograph records.
KTM—Talks: home economics.

12 noon to 2 p.m.
KFI/K—Phonograph records.
KFI—Talks, organ, music.
KFWB—Studio (KFSH, 12:15 to 12:30.)
KHJ—Concert orchestra to 12:30; time; world-wide news, 12:30; Astronomy Club, 12:45; Charles Wyzanski, 1:30.
KNX—Phonograph records.
KTM—Phonograph records; talks.
KTM—Organ hour at 1.

2 to 4 p.m.
KFI/K—Phonograph records.
KFI—Talk and concert.
KFWB—Baseball at 2:15.
KFI—Studio: police conference at 3; Auto Club to 3:30; Midnight Mission to 3:30; Dr. Frank McCoy, 3:45.
KHJ/K—Spanish program; orchestra, 3.
KHJ—Studio. (Silent 2:30 to 3.)
KTM—Studio: organ concert, 2:30.

4 to 6 p.m.
KFI/K—Phonograph records.
KFI—Children's hour; studio.
KFWB—Baseball to 4:30; studio
KHJ—Melody Masters; Stoffman; dance band.
KNX—Studio talent.
KTM—Talks and announcements.
KTM—Records to 5.

6 to 7 p.m.
KFI/K—Dinner hour music.
KFI—Talk; program.
KFWB—Radio music. (KFWB to 6:30.)
KHJ—Paul Whiteman's Orchestra.
KNX—Skeeter Kings.
KTM—Organ.

7 to 8 p.m.
KFI—New York dance orchestras.
KFWB—Dance orchestra.
KHJ—Studio and chain.
KNX—Song contests.
KTM—Masters Banquards; studio, 7:30.

8 to 9 a.m.
KFI/K—Orchestra.
KFI—K. K. theater hour.
KFWB—Dramatic play at 8:30.
KHJ—Music from KFRC.
KNX—Theater premiere, 8:30.
KTM—Theaters.
KTM—Studio: ensemble.

9 to 10 p.m.
KFI/K—Hawaiian music.
KFWB—Studio: talks, 9:30.
KHJ—K.K.O. to 9:30; continuity.
KNX—Theater events to 9:30.
KTM—Music from KFRC.
KTM—Theaters.
KTM—Dance music.

10 p.m. to midnight
KFI/K—Phonograph records.
KFI—Sentinel survey at 11.
KFWB—Studio to 10:30; orchestras.
KHJ—Earl Burtt's Ambassador orchestra.
KNX—Orchestra and records.
KTM—Dance orchestra.
KTM—Studio: concert organ.

Midnight to 1 a.m.
KFWB—Orchestra to 11:30.
KHJ—Organ and variety hour.
KNX and KTM—records.

Electric Group in Merger With National Chain

The merging of the Pacific States Electric Company, the largest distributors of electrical supplies on the Pacific Coast, with the General Electric Supply Corporation of Delaware was announced yesterday by F. J. Airey, Los Angeles division manager of the Pacific Electric Company.


F. J. AIREY

"This consolidation," said Mr. Airey, "does not mean any change of ownership but brings into one national group fourteen wholesale distributing corporations owned by the General Electric Company, which companies have for many years distributed General Electric products."

The officers of the new corporation are Gerard Swope, chairman of the board; C. E. Patterson, president; J. L. Buchanan, executive vice-president; J. O. Johannesen, vice-president eastern region; D. E. Harris, vice-president western region.

D. E. Harris, who was formerly president of the Pacific States Electric Company, will occupy the position of vice-president and director of the new corporation. H. R. Noack will serve as commercial vice-president and S. B. Anderson will be assistant treasurer, all with headquarters in San Francisco.

Husband Before Court in Fatal Beating of Wife

Accused of assault with a deadly weapon and with murder as a result of the death of his wife, Mrs. Vivian Cordell, from an asserted beating administered by him, Fred Cordell of 4943 Clara street, Cudahy, was arraigned before Municipal Judge Lahey yesterday and his preliminary hearing set for Friday. He was ordered held without bail pending the hearing.

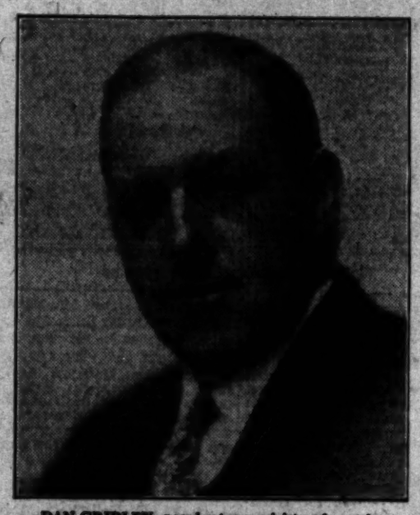
The beating, according to Deputy Sheriffs Burns and Mecford, occurred following a family quarrel when Mrs. Cordell started to pack her belongings preparatory to leaving home on September 8, last. Cordell is asserted to have beaten her on the head with a hammer, afterward attempting to kill himself by slashing his throat with a butcher knife.

Have you tried the LO-BAKED BREAD
...won the praise ...science boards ...all parts of America?
Try a loaf of WONDER BREAD today
WONDER BREAD
IT'S LO-BAKED



GUARANTEED RADIO SERVICE
A CALL TO TUCKER 6190 DAY OR NIGHT
EXPERTS—BONDED FOR YOUR SAFETY
CALVIN RADIO CO.
1002 So. BROADWAY THE FAMOUS RADIO CORNER

TONIGHT 5:30 over KFI
fascinating RADIO PROGRAM



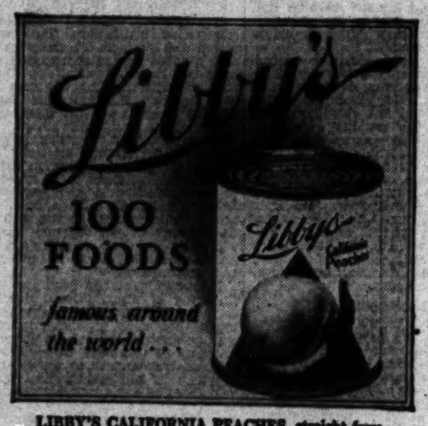
DAN GRIDLEY, popular tenor soloist and a native Californian, will be guest artist next Tuesday in a Libby Concert celebrating the Golden State.



JEANNE GORDON, famous Canadian contralto, has sung with the Metropolitan Opera Company for nine seasons. She will appear soon as guest artist with the Libby Concert Orchestra in a program of Canadian music.



MARY HALE MARTIN'S MORNING MAIL! Thousands of letters are pouring in to Mary Hale Martin's desk. Each week Miss Martin has the recipes mentioned in her Wednesday broadcast printed on filing cards and sent free to the thousands of women whose names are on her permanent mailing list.



LIBBY'S CALIFORNIA PEACHES, straight from the finest orchards of the great state which will be celebrated in next week's concert. These famous peaches are just one of the more than 100 choice foods that Libby cans—foods which include Hawaiian Pineapple, California Fruits, Vegetables, Meats, Pickles and Condiments, Alaska Salmon, and Evaporated Milk.



THE LIBBY CONCERT ORCHESTRA and their leader, Josef Pasternack (see picture at right below). Every Tuesday evening Libby, McNeill & Libby take you, by the magic of music, to visit one of the many lands where Libby's 100 Foods are enjoyed. Internationally famous guest artists, some of whom are shown on this page, will be featured in these Libby concerts. Tonight we visit Mexico—next Tuesday we journey to California. The following week will see us in Poland, then comes Georgia, then Italy.



MARY HALE MARTIN AND GEORGE RECTOR in Miss Martin's model kitchen. Miss Martin is Home Economics Expert for Libby, McNeill & Libby. Every Wednesday at 10:15 A. M. (over KFI), she broadcasts a helpful household talk. George Rector, famous restaurateur, is a frequent visitor, and co-operates with Miss Martin in these broadcasts.



JOSEF PASTERNACK, conductor of the Libby Concert Orchestra. Mr. Pasternack, now one of the outstanding figures in radio broadcasting, has been assistant conductor of the Metropolitan Opera Company, Conductor of the Ravinia Park Opera and of the Philadelphia Philharmonic. Every Tuesday evening Mr. Pasternack leads the Libby Concert Orchestra.



LOIS BENNETT, who will be guest soloist when the "Around the World with Libby" cruise visits New Orleans. Miss Bennett has sung once before on a Libby program, and the many admirers of her delightful soprano voice will welcome the announcement of another opportunity to hear her sing.



SOPHIE BRASLAU, The lovely Russian contralto, who has sung with the Metropolitan Opera Company and the Chicago Symphony Orchestra, will be guest soloist on the Libby program for December 10. That evening the Libby Concert Cruise will visit Russia.

LIBBY McNEILL & LIBBY - CHICAGO

Theaters—Amusements—Entertainments



HENRY DUFFY THEATRES

BROADWAY near 8th — PRESIDENT — TRINITY 0476
LAST 5 NIGHTS — BARG-MAT-THUR 2:30-50-75c
TAYLOR HOLMES in the COMEDY RIOT "The SAP"
Starting Sunday Matinee Oct 6
HENRY DUFFY PLAYERS present
THE JOYFUL PLAY "SHAVINGS"
with WILLIAM V. MONG and JAMES BRADBURY Sr.
SEATS NOW

HOLLYWOOD BLVD near HIGHLAND — EL CAPITAN — GRANITE 1147
HENRY DUFFY PLAYERS present
EVERYBODY'S FAVORITE COMEDIENNE Charlotte Greenwood
in THE ROLLICKING FARCE-COMEDY
"SHE COULDN'T SAY NO"

VINE ST. near HOLLYWOOD BLVD — PLAYHOUSE — GRANITE 1151
HENRY DUFFY PLAYERS present
THE BELOVED CHARACTER COMEDIENNE MAY ROBSON
in HER GREATEST COMEDY SUCCESS
"The Rejuvenation of Aunt Mary"
NIGHTS 35c to $1.50 MATS. WED. & SAT. SEATS ON SALE AT BOX OFFICE AND AGENCIES

HIDE YOUR HUSBANDS!
"LULU BELLE"
with DOROTHY BURGESS
COFFEE-COLORED CARMEN
OCT. 7
BELASCO—SEATS NOW

Cafes Restaurants Tea Rooms | Where to Dine and Dance | Coffee Shops Cafeterias Hotels

New Hotel ROSSLYN
HART BROS Proprietors 5th & MAIN
$1 Special 7 Courses Fried Chicken or T-Bone or Tenderloin Steak Dinner $1
Served from 5 to 7:30 P. M. Every Day Including Sundays
One trial will convince you that this is the best $1.00 dinner in Los Angeles
Also our regular 50c dinner is served during the same hours, and the same popular 50c luncheon is served every day from 11:30 A.M. to 2 P.M.

Dining—Dancing—Entertainment
MOSCOW INN — PHONE OLDFIELD 4591 — 6353 SUNSET BLVD. IN HOLLYWOOD
No Cover Charge
Free Parking, Free Checking
6353 Sunset Blvd., Hollywood

TAKE YOUR FAMILY TO DINNER — FREE PARKING — GOOD FOOD "PREPARED THE WAY YOU LIKE IT" NO COVER CHARGE A-LA-CARTE — DELICIOUS CHICKEN or STEAK DINNER $1.25 — MERCHANTS LUNCH 50c
Roscoe's
LA BREA AT BEVERLY BLVD

DINE AND DANCE
HALL'S CHINESE CAFE
THE FINEST OF AMERICAN AND CHINESE FOOD
NO COVER CHARGE

LET'S GO TO
TAIX FRENCH RESTAURANT
Seating Capacity 225
We Sell You Food — Not MUSIC
A full French lunch, also Dinner, Family affair. Dinner, 35c, Quality, $1.00
321 COMMERCIAL ST. 2 BLOCKS EAST OF POSTOFFICE. MUtual 6784.

THE RANCH HOUSE
646 W. Riverside-Redondo Blvd., cor 153rd St., between Main and Vermont
Would You Like a Real Good Dinner?
Southern chicken, fresh vegetables and home-made pies and cake, $1.50. Open from 12 to 9 p.m., Sundays 12 to 10 p.m. Phone Gardena 617. Come down on the farm!

FASHION PROMENADE Luncheon and Dinner — WEDNESDAY — MONTMARTRE CAFE — DANCING CONTEST Anita Page Guest of Honor

Elmer Jerome's SERRANO INN Tea Room 603 S. Serrano St.
Luncheons Daily, 11:30-2 P.M., 50c
Dinner, 5 to 8 P.M., 85c-$1
Special Sunday dinner 12 to 8 P.M.—$1
Parties and Banquets by Appointment. DArrel 9194.

Cafeteria Unique 3010 West 7th — "THE BEST OF EVERYTHING" — "UNIQUE"—because different You'll Want to Come Again

LASKY TO PRODUCE SUPER REVUE

Glenn Tryon Will Take Role of Actor for Universal; Chaplin Plays Tennis With Many Noted Amateurs; Napoleon Specialist Appears With Novarro

BY GRACE KINGSLEY

It looks as though the trammels and limitations of both stage and screen are being gradually broken down with the influx of sound and color pictures, with the result that what might almost be called a new art form is coming to the screen. M. G. -M.'s "Hollywood Revue" pointed the way.


ELSIE JANIS

And now, voicing enthusiasm he has seldom before shown for an individual production for Paramount, Jesse L. Lasky, who has just returned to New York from Hollywood, has announced the fact that he is preparing to complete additional details of an ambitious cinephonic festival to be called "Paramount on Parade."

Did you notice that word "cinephonic"? Mr. Lasky declares that it is exactly the right word to properly describe this all-star song, dance, scenic and camera spectacle which he promises will mark a high spot in film entertainment. Natural color photography as well as sound will be used in the production.

"'Paramount on Parade' will not be a revue as that term is generally accepted," Mr. Lasky stated in a wire to the western studio. "The word is inadequate and too suggestive of the narrow limits of the stage to be used in connection with this sound, camera and color festival we have planned. We expect our picture to mark a celebration of the freedom from the restrictions of the stage and from the restrictions of the silent screen."

Naturally after such an announcement one feels curious as to who will take part in the production, and we find that not only the stage stars under contract to Paramount, but many of the film stars will appear.

Indeed, other productions will be held up in order to concentrate on this gigantic one.

The versatile Elsie Janis is giving her entire time to writing for the production, aided by other noted Paramount writers. B. P. Schulberg and Albert A. Kaufman are likewise concentrating their efforts toward making the picture the greatest success ever to come from the Paramount studios.

The "Paramount on Parade" cast will boast such names as Maurice Chevalier, Clara Bow, Ruth Chatterton, Dennis King, Harry Green, James Hall, O. P. Heggie, Helen Kane, the Four Marx Brothers, Moran and Mack, Jack Oakie, William Powell, Hal Skelly, Lillian Roth, Fay Wray, Richard Arlen, Jean Arthur, William Austin, Mary Brian, Nancy Carroll, Charles (Buddy) Rogers, Regis Toomey, George Bancroft, Gary Cooper, Kay Frances, Neil Hamilton, Doris Hill, Phillips Holmes, Jeannette MacDonald, Frederic March, Warner Oland, Eugene Pallette and others.

In addition, Mitzi, favorite star of musical comedy, first becoming famous in "The Spring Maid," and afterward appearing in "Sari," "The Magic Ring" and many other musicals, most of which were written by the brilliant Zelda Sears, will take part, while it is likely that still other Broadway stage stars will contribute to the success of the production.

Humphreys Plays Napoleon

William Humphrey, the most noted of all the hundreds of actors who have portrayed the role of Napoleon Bonaparte on stage and screen, has been chosen by Director Sidney Franklin to depict the famous Corsican lieutenant in "Devil May Care," a Ramon Novarro starring vehicle for Metro-Goldwyn-Mayer.

The actor has been a Napoleon specialist, as you might say, for over thirty years. He has played the part approximately 5000 times. On the stage he appeared in "More Than Queen" with Julia Arthur in "Mademoiselle Mars" with Lily Langtry and in "Madame Sans Gene" with Lillian Lawrence. He has taken the part of Napoleon in pictures many times, his entrance, indeed, being made in a three-reel picture, "Napoleon," starred by J. Stuart Blackton.

Charlie Chaplin's Day Off

Charlie Chaplin, the world's greatest comedian, took a day off from the gruelling exactions of art yesterday to play tennis. That he was beaten is perhaps a tribute to his gallantry, for Charlie is a good player, and in any event, as he was playing against some of the world's greatest amateurs, he need not be ashamed of his score.

The comedian entertained the players at lunch at his Beverly Hills home, after which the games were played at his private tennis courts.

Distinguished names of the tennis and social worlds graced his guest list, including Tamio Abe of the Davis Japanese Cup team; Mrs. B. C. Covell, captain of the Wightman Cup team; Edith Cross, third ranking American woman player; John Van Ryn of the United States Davis Cup team; Betty Nuthall, Mrs. Dorothy Shepherd-Barron, Mrs. Phoebe Watson, Bunny Austin, Midge Gladman, B. C. Covell, Mr. Brennon and others.


CHARLIE CHAPLIN

Three or four sets were played. Mr. Brennon and Mrs. Shepherd-Barron competed against Chaplin and Miss Nuthall, with the former winning.

Theaters—Amusements—Entertainments

Paramount
6TH & HILL - VA-2041
He Knew All About Tonsils—But Hearts Had Him Buffaloed!
"THE LOVE DOCTOR"
WITH RICHARD DIX
JUNE COLLYER
MIRIAM SEEGAR
Paramount LAFF RIOT
35c 'til 1 P.M.
ALL-TALKING
ALSO MILTON CHARLES in Comedy Lat-Pix Paramount Sound News
THURSDAY
WHAT LAFFS! WHAT HOWLS! WHAT ROARS!
MORAN-MACK
TWO BLACK CROWS
in
"HOT-FOOTING THAT UP?"
ALL TALKING SINGING DANCING LAFFING WOW

EDWARD EVERETT HORTON and KAY HAMMOND
in
"THE COMMAND PERFORMANCE"
Bdw. Near 9th MAJESTIC THEATRE TRinity 8085
Evenings 50c to $1.50 - Matinees Thurs. and Sat. 50c to $1.00
Saturday and Sunday 50c to $2.00

OPERA
TONIGHT AT 8 SHARP
AIDA WITH RETHBERG, MEISLE, LAURI-VOLPI, DANISE, ROTHIER. CONDUCTOR, MEROLA.
SEATS, ALL PERFORMANCES, AT BARKER BROS. FAber 0779.

ERLANGER'S BILTMORE
SHORT RUN ONLY
Don't Miss the Bar in the Basement
TRAIN YOUR EYES ON AFTER DARK
STARTING MONDAY
SEATS THURSDAY

Last 4 Days
TOWER
ALL SEATS 25c
SHOWBOAT! TO HEAR the SCREEN'S MOST BRILLIANT MUSICAL ROMANCE
SHOW BOAT
TALKING, SINGING AND DANCING
LAURA LA PLANTE. JOSEPH SCHILDKRAUT. OTIS HARLAN
Starting Saturday "The Hottentot" 100% Talking

Follies
50 PEOPLE 50 MOSTLY GIRLS 50 DANCING BEAUTIES 50
Burlesque

BURLESQUE AT THE BURBANK THEATER
"FADS OF 1930" COMPANY OF 55.
WITH FAY NORMAN
CHORUS OF 40 DAZZLING BEAUTIES.

GAY'S LION FARM
150 WORLD FAMOUS AFRICAN LIONS

BIG MAN TESTING LITTLE PLANE

This Ought to Prove Ship's Mettle


Walter A. Hamilton Tuning 'er up

YOU might know it would be the biggest man who would fly the smallest plane, so when the Aero Corporation of California brought a tiny Davis monoplane to the local airport, it was a foregone conclusion that Walter A. Hamilton, who weighs 285 pounds, would be the one to try it out.

When the massive Mr. Hamilton walks over to the little ship, spectators expect to see him tuck it under his arm and walk away with it. And when he seizes the propeller to turn over the engine, the process is reminiscent of the rancher's method of dispatching chickens.

GLENN TRYON TO BE FITTED TO STORIES

Some excellent stories are being arranged at Universal for Glenn Tryon, star of "Broadway."

Two stories just announced, to follow "On the Make," the title of which, by the way, is to be changed, are a pair of yarns that promise to give Glenn excellent opportunity for his varied talents.


GLENN TRYON

"Anything Goes" is the title of one, and "Times Square Kid" is the other.

"Times Square Kid" is the tale of a down-and-out actor in New York. Tryon will be supported in this, according to present plans, by Merna Kennedy.

JUDGMENT FOR NOTE GRANTED IN FILM CASE

Award of a judgment for $5640.43, the amount sought, was granted the Motion Picture Capital Corporation against Harry Garson, film director, when the case went before United States District Judge James yesterday. The amount was asserted to be a balance due on a note signed by Garson as secretary of the Thomas Productions, Inc.

CANADIANS TO DANCE

Waltzing for the 1929 championship of the Canadian Society, forty couples from all parts of the British Empire will compete tomorrow night in the Hollywood Roof Ballroom, 1540 Vine street. Three prominent ex-Canadians, now Los Angeles business men, will be judges. Larry Walden's Town Club Band will provide music. Col. A. G. Fonseca, formerly of Winnipeg, president of the club, will act as master of ceremonies.

MILLIKAN LAUDS PROGRESS

Scientist Tells of World's Advance and Reveals Caltech Building Plans to Freshmen

By a "Times" Staff Correspondent

PASADENA, Sept. 30.—"Everyone now living is farther away from his grandfather than that grandfather was from King Tut-Ankh-Amen," asserted Dr. Robert A. Millikan today in telling the capacity class of 160 California Institute of Technology freshmen of their opportunities.

In the course of his welcoming address at the first student assembly of the year at Culbertson Hall, the chairman of the institute's executive council, revealed that three or four projected $200,000 dormitories have been financed, but that due to an arrangement with the donors, construction cannot start until the fourth student home has been financed. This, however, Dr. Millikan believes, will be accomplished within a few months or sooner.

CITES OPPORTUNITY

"At this first assembly," said Dr. Millikan, "I wish to invite the attention of all those who have anything whatever to do with the building of this graduate research and educational center to the extraordinary opportunity which is before it at this moment."

"We are extraordinarily placed, both in time and space for making our outstanding contribution to the future. No generation which has ever lived has ever seen anything like the rapidity of change which has been taking place during the past seventy-five years.

"There is no doubt whatever but that any one of us now living is farther away from his grandfather than that grandfather was from Tut-Ankh-Amen. This is true not only of the external conditions under which we live our lives, which have been changed by the discovery of the power machine, but also of the way we think.

TAKES STEEP ANGLE

"In all his beliefs, in his superstitions, in his prejudices, in his world outlook, your grandfather was nearer Tut-Ankh-Amen than he is to you. In many of these respects, history, from Tut-Ankh-Amen's time, moved along more or less on a level, or at least with a gradually increasing slope upward, but during the last seventy-five years it has sloped upward at a steep angle, and a particular cause of that upward movement has already produced its effect, so that the rate of change for further accessions probably cannot be maintained.

"In other words, in many particulars, the curve of history moves along like a level plane and then rises to a new plateau. We are now at the brow of that plateau and are laying the foundations of an institution which can be adapted to the conditions of life which exist at this particular point in time and space.

"Most of the other institutions have built their traditions on the conditions existing in the past and adapted to the past better than to the present. They are going to change, but they will do it slowly, impeded by the inertia that goes with those traditions.

"We here have the opportunity which comes not once in a century to any group of men to build an institution which is adapted to the conditions of life and thought which exist in September, 1929."

TALKS ON BUILDING

Dr. Millikan asserted American educational institutions have not solved the problem of undergraduate student life so successfully as have the British institutions, but that through enabling 300 men to live together, the proposed four $200,000 dormitories will place the institute in a position to do so.

Other construction which is expected to be started on the institute campus this year includes three great buildings to be erected in connection with the proposed 200-inch telescope, and a building group to be erected at the southwest corner of the campus which will house the earth sciences departments, including those of geology and paleontology.

In speaking of the need for the financing of an additional dormitory, Dr. Millikan said, "I hope very much that some one who, in one way or another, hears my voice now or hears of this need through this address, may appear to supply this keystone in the architectural development of extraordinary proportions which I think I may promise you will take place here during the next two years."

Theaters—Amusements—Entertainments

R-K-O THE ARKE (Formerly Fox)
3RD WEEK ENDS TOMORROW
ALL TALKING - ALL MUSIC
Street Girl
WITH BETTY COMPSON
RKO VAUDEVILLE REVUE CHARLES IRWIN Master of Ceremonies Ward and Van Orsdale Bros., Hinds and Lazzari Sisters, Funi, Minds and Lazzari, RKO DANCING GIRLS, staged by Bud & Lou Murray RKO ENSEMBLE
Continuous 11 A.M. to 11 P.M. 4-DeLUXE SHOWS 1:30-4:-
Starts THURSDAY
WESTERN PREMIERE!
The Girl Who Won John Gilbert's Heart!
INA CLAIRE
The Charming Comedienne in her first TALKIE
"The Awful Truth"
The second husband should learn all he can from the first husband!
Pathé
It's RKO—
National RKO RADIOLA
30¢ TO 1 P AFT. 40¢ EVE

TWICE DAILY ALL SEATS RESERVED
R-K-O Orpheum
SECOND TREMENDOUS WEEK!
TED LEWIS
WITH HIS MUSICAL KLOWNS & ELEANOR BROOKS in NEW SONGS AND HITS
DIXIE FOUR
ETHEL DAVIS
HARRY J. CONLEY & CO.
SENSATIONAL IRISH-AMERICAN TENOR
JOSEPH REGAN
NATIONAL RKO RADIOLA WEEK
NEXT SAT.
BELLE BAKER
ALSO ONLY BOY SIAMESE TWINS IN THE WORLD
THE GORGEOUS WITH SWIFT AND JAZZ AND PUBLIC ADORATION AFTER EACH PERFORMANCE

Something WONDERFUL FOR EVERY WOMAN
IN THIS WILLIAM FOX—Raoul Walsh MOVIETONE HIT
The Love of 3 Women and 3 Men — Glorious Romance — Tender Pathos — Terrific Thrills — Rib-Tickling Comedy — THE GREATEST OF ALL-TALKING LAUGHING — SINGING PICTURE
DE LUXE SHOPPER'S MATINEE
EVES. 2:30. BUY SEATS IN ADVANCE AT PAGODA BOX-OFFICE; Glad. 5191, OWL DRUGS, 8th & Bway.; 7th & Hill

THE COCK EYED WORLD
Numbers also on you ten CARLE SLOBODY Spectacular Musical Singing-Dancing Fantasy, Miss Sweet, Conductor

HARRY CARROLL'S MUSIC BOX THEATRE
NOW WED 50c-$1.00 EVES 50c-$1.50 MATINEE FEATURE EVERY DAY
See the most brilliant fun cast ever assembled anywhere
ALL STAR CAST OF 70
ROSE LAMBERT - HALL - ANSEN
ANTONIO DE MARCO
TIMES SQUARE DUTIES
ANN GREENWAY
VERA MARSH
MITZI MAYFAIR
GUY ROBERTSON AND
—not even New York has ever had such a glorious smashing musical comedy hit!
HARRY CARROLL'S REVUE
with 40 WONDERFUL GIRLS
THE WHOLE TOWN'S RAVING ABOUT THE HITS - THE DANCES - THE COMEDY - THE MUSIC
BEST SEATS $2.00

HILL at 11th WE. 7383
MAYAN now
A TUNEFUL TANTALIZING TOPNOTCH
MARIANNE
STARRING Marion Davies
A METRO GOLDWYN MAYER PICTURE - DIRECTED BY ROBERT LEONARD
SEE AND HEAR IT TODAY!
EVES. 75c-$1.00 MATS. 75c-$1.00

VINE ST. THEATRE Phone GLadstone 6141
FRANKLIN FAIRBANKS
The YOUNGEST
DOUGLAS FAIRBANKS JR. in PERSON

NEW LAFAYETTE PLAYERS
LINCOLN Nightly at 8:30 — "THE THIRD DEGREE" — Matinee Sat. Sun. Holiday

R-K-O THEATRES
(Formerly Hillstreet)
Continuous 11 A.M. to 11 P.M.
4-DELUXE SHOWS 1:30-4-7-9:45
Starts THURSDAY
WESTERN PREMIERE!
The Girl Who Won John Gilbert's Heart!
INA CLAIRE
in "The Awful TRUTH"
Pathe Picture
It's RKO—Let's Go!
National RKO RADIOLA WEEK
30¢ TO 1 P.M.
AFT. 40¢ EVE. 65¢

ORPHEUM
ALWAYS POPULAR PRICES
D LEWIS
RY J. CONLEY & CO.
WILLIAM EBS
EPH REGAN
JOE MENDI
ELLE BAKER
SIAMESE TWINS IN THE WORLD

WONDERFUL RY WOMAN
MOVIETONE SENSATION
of 3 Women and 2 Men!
Romance — Tender Pathos!
Thrills — Rib-Tickling Comedy!
GREATEST OF ALL - TALKING
G — SINGING PICTURES
XE SHOPPER'S MATINEE. 2:30.
BUY SEATS IN ADVANCE.
BODA BOX-OFFICE: Bldg. 8:30.
RUGS. 6th & Bdwy.; 7th & Hill.

CK EYED WORLD
OLL'S MUSIC BOX THEATRE
not even New York has ever had such a glorious smashing musical comedy hit!
HARRY CARROLL'S REVUE
with 40 WONDERFUL GIRLS
THE WHOLE TOWN'S RAVING ABOUT THE SONG HITS - THE DANCES - THE COMEDY - THE ENTIRE PRODUCTION

AYAN now TWO DAYS
ANTALIZING! TOPNOTCH! TALKIE
RIANNE
Marion Davies
GRAY EDWARDS RUBIN

YETTE PLAYERS
"THE THIRD DEGREE"
ALL COLORED

We told you so
EVERY $5.00 SEAT SOLD FOR OPENING NIGHT!
HOLLYWOOD HAS BEEN WAITING FOR MONTHS—FOR THIS ONE . .
A VERY FEW $2 AND $3 SEATS MAY STILL BE HAD! HURRY! HURRY! HURRY!
WED. at 8:30
This is the year's sensation . . . not "just a talkie"—but a revelation in a new art . . . a dramatic, musical, spectacular sensation — the triumph of cast and direction . . . the one picture that starts . . . where others finish—
The "GREAT GABBO"
Directed by JAMES CRUZE
with the STROHEIM BETTY COMPSON
TICKETS ON SALE AT BOX OFFICE TU. 9:00 AM at All GITTLESON TICKET AGENCIES!
FOX CRITERION
A FOX WEST COAST THEATRE
HURRY! LAST TIMES TODAY! HURRY!
"BROADWAY MELODY"
CHARLES KING BESSIE LOVE ANITA PAGE
Cont'l. Shows! Doors 11 a.m.! 30¢ 'til 1 p.m.

LOEW'S STATE
Romance in Her Heart! Love in Her Lonesome! Grief . . . Laugh with
COLLEEN MOORE
JAMES HALL
Wm. Beaudine Directed for First National
in "SMILING IRISH EYES"
On the Stage
GENE MORGAN
Ted Fiorito · Ted Shapiro · "JAZZOLOGUE"
Gordon & Mann Also
WILLIAM HAINES
in "SPEEDWAY"
ANITA PAGE
ERNEST TORRENCE
KARL DANE
Roaring! Racing Sound Sensation!

HOLLYWOOD
DOUGLAS MacLEAN
"Divorce Made Easy"
THE FILMARTE
1638 VINE ST. — HOLLYWOOD
"THE VILLAGE OF SIN"
2 SHOWS NIGHTLY 7:45-9
Legitimate Lyrics

NOW
BLIND BOX
NOW THE TRUTH CAN BE TOLD!
FIGHTING FOR THE FATHERLAND

DR. FU MANCHU
ON THE STAGE
CARMA LOWRY
FRANKLIN FARNUM
25¢

HEROINE IN WALK HOME FROM RIDE

Dorothy Mackaill Featured in "Hard to Get," Talking Picture at Warner's

BY PHILIP K. SCHEUER

The somewhat staggering spectacle of Miss Dorothy Mackaill walking home from an auto ride will be exposed to your view if you go this week to Warner Brothers' Theater in Hollywood. Miss Mackaill, who always sort of struck you as the capable kind, chose to take no further chances with Edmund Burns, a young man about town, even though Jack Oakie, her brother, had taught her how to use a good right hook. Better the open road than dishonor; and so it was with this difficult-to-acquire lady heroine of "Hard to Get," a First National Vitaphone picture.

"Classified," by Edna Ferber, the story upon which the nocturnal promenade is based, has served the movie makers in good stead before, and probably will again. Corinne Griffith appeared in an almost identical version, but a better one, not so many years ago. The trouble with the present effort is that it might have been so much more deft and memorable and close to you and to me than it actually is. And still I commend it to your not overtaxed attention as a fair piece of Americana, amusing, and trifling—at a discreet and oblivious distance—the facts of life in a big city.

Whether this Miss Mackaill is a wise choice for the role of Bobbie Martin is open for debate. An intensely practical young person, she brings the right earthy touch to the matter of modeling gowns and keeping a large and overburdened family in its place; and as such, she gains in the talking medium, which is at its best when it concerns itself with practical and earthy things. At the same time, one is conscious that it will not be necessary to do any worrying about her; she will take care of herself. Remember that right hook, and thank you kindly.

Remembering it, one cannot take a too complacent attitude toward the righteous morality which Miss Mackaill invokes in her behalf when confronted by an irate and still overburdened family, which demands to know where she has been, and why, and how come. (This is after the walk home.) Her astonishing reluctance to talk frankly, her pleading "You don't think . . . ?" as she moves from one to another of her kin, is as hypocritical, in a sense, as the assembled kin's sudden solicitude for the welfare of a grown daughter and sister with a good right hook. And as unconvincing as the proposal of marriage from the chastened and conscience-stricken young man about town, who enters about here.

Jack Oakie, to employ an outworn phrase, lives the part of the brother. It is true that from his facile lips fall those lines best calculated to stir the risibilities of an audience, but it is also true that many which are trite and undeserving gain humorous potency through contact with those same lips. The aforementioned Mr. Burns, despite the fact that he appears almost constantly in need of a shave—or, maybe because of it—characterises the man about town with considerable accuracy, and Charles Delaney is guileless and winning as the, shall I say, hero.

James Finlayson and Louise Fazenda caricature their portraits of the girl's father and mother. It is a persistent quality of the picture, anyway, that too much of the action is stressed pantomimically—as it would be in a silent film, and out of proportion to the content of the dialogue.

William Beaudine directed "Hard to Get" from a script by James Gruen.

Warner's also is showing a variety of short subjects, none extraordinary.

Gala Premiere Scheduled for Jolson Picture

Al Jolson will act as master of ceremonies at his own picture's premiere at Warner Brothers Theater in Hollywood Monday night.



The picture, his latest Warner Brothers Vitaphone offering, "Say It With Songs," is to be ushered in with a gala premiere and Jolson will officiate in white face as interlocutor, master of ceremonies and general factotum at the evening's festivities.

"Say It With Songs" is the story of a radio singer who is separated from his wife and child and the role affords to Jolson an opportunity to put over several song hits in his own inimitable way. The story is by Darryl Francis Zanuck and Harvey Gates and was directed by Lloyd Bacon. In the supporting cast are Marian Nixon, Holmes Herbert, Kenneth Thompson and Fred Kohler.

"Say It With Songs" is said to be a worthy successor to "The Jazz Singer" and "The Singing Fool," famous vehicles for Jolson.

It will remain for an extended run at Warner Brothers Hollywood Theater.

Russell Hopton Cast as Barber

Russell Hopton, the clever young juvenile actor, who recently scored as Rags, in "Night Hostess," at the Belasco, will be seen as a high-brown barber when "Lulu Belle" begins its limited engagement at the Belasco Theater Monday evening.

Hopton recently has made quite a name for himself in motion pictures, but was engaged for his role in "Lulu Belle" immediately after the closing of "Night Hostess."

BODIL ROSING ON STAGE

Bodil Rosing, noted character actress, is rehearsing for an important part in "What a Woman Wants," starring Marjorie Rambeau. This production is tentatively scheduled to open on the 16th inst., at the Vine Street Theater.

Backstage Life Revealed



Hal Skelly and Nancy Carroll

Who appear as "Skid" and wife in "Dance of Life," a Paramount production taken from the stage hit, "Burlesque," starting tonight at the United Artists Theater.

UNDERWORLD FILM BOOKED

"The Girl From Havana," William Fox all-talking picture featuring the same players who appeared in "Speakeasy," will start at the Boulevard Theater Thursday.

Lola Lane, Paul Page and Warren Hymer, the trio that secured long-term contracts by their work in "Speakeasy," are the principal players of "The Girl From Havana." Others in the cast are Kenneth Thompson, Natalie Moorhead and Joseph Girard.

"The Girl From Havana" was photographed in Los Angeles, San Francisco, the Canal Zone, on board a liner through the Panama Canal, Balboa and in the city of Havana. Every scene depicting some particular spot was actually filmed at that place, it is said.

The story is packed with thrills, according to advance reports. The theme deals with a gang of international thieves who make a big haul in a daylight robbery. On the stage Jack Stanley has planned a fast offering in "Rhythm Revue" with his band and girls.

PARAMOUNT TO SCREEN TWO CROWS

"Why Bring That Up?" to Provide Further Antics of Popular Team

The Paramount Theater announces that starting Thursday the feature attraction will bring the internationally noted two Black Crows to the audible screen in their first talking picture, appropriately titled "Why Bring That Up?" In this latest Paramount production Moran and Mack are supported by a fine cast featuring Evelyn Brent and Harry Green.

"Why Bring That Up" was especially written for Moran and Mack by Octavus Roy Cohen, popular author. The story gives Moran and Mack ample opportunity to carry on their lines of "tired" humor as it to play the leading roles in a stirring story said to be based on their early experiences in the theater.

Evelyn Brent gives a fine performance, it is said, as the girl who plays the good-natured Moran for a "sucker," and Harry Green, who was cast as the theater manager in "Close Harmony," is funny as the distracted manager.

PLEASING PROGRAM OF DANCES GIVEN

Doris Niles Presents Pupils in Several Numbers; Appears Personally

BY ISABEL MORSE JONES

Doris Niles directed a dance presentation at the Figueroa Playhouse Sunday evening which attracted a large audience. Miss Niles is a California dancer who has achieved a reputation both in the United States and in Europe and during the past few months she has perfected a dance trio and many new choreographies which she offered. Mr. Raymond McFeeters was an assisting soloist and played the accompaniments for the dance with his usual sensitiveness and understanding.

The dancing included several different styles from the expected Spanish. Flamenco which has become identified with Miss Niles. Extreme darkness and long waits interfered with complete enjoyment. A Scriabine prelude done in the Ito manner attracted especial attention for its simplicity and forthright gesture, and the Spanish numbers done with abandon and passion closed the evening's entertainment. The costuming was gorgeous in design and color and the Niles Trio, consisting of June Williams, Alexandre Stewart and Evelyn Crist, pupils of Miss Niles, struck a certain naive and unsophisticated note that was both interesting and promising for the future.

Mr. McFeeters palyed some of the moderns while seated in the wings with a huge shadow of himself thrown on the curtain. The effect was arresting and can be recommended for other pianists. One is conscious of the music rather than the player in this arrangement.

Chinese Changes Show Schedule

Effective immediately, the performances of "The Cock-Eyed World" at Grauman's Chinese Theater will commence promptly at 2:30 and 8:30, according to an announcement by Harold B. Franklin.

The matinees at Grauman's Chinese are fast becoming one of the popular institutions, it is said, replacing bridge parties, teas and other afternoon soirees for the fair sex. The romances, the touches of pathos combined with the thrills and beauty and the large cast of this William Fox-Raoul Walsh production is the reason for the universal appeal that this picture holds for women and girls in all walks of life.

"SPEEDWAY" NEXT FILM AT LOEW'S

William Haines Has Role as Racing Mechanic in Byron Morgan Story

William Haines has taken to the roaring race track with its thrills, upsets and sensations! His latest picture to open Thursday at Loew's State is "Speedway," from a story written around the annual racing classic at Indianapolis and climaxed by actual scenes of the big event, interspersed with cut-ins of thrilling episodes in which Haines participates.

The story is the creation of Byron Morgan, who compiled the thrilling automobile race stories in which Wallace Reid starred a few years ago.

Haines is cast as a carefree, ne'er-do-well racing mechanic who clowns and wise-cracks his way into the hearts of the race-track folk, including Anita Page, who has the romantic feminine role. Ernest Torrence is his friend and benefactor, a veteran driver who has tried for sixteen years to win a race and is making this his last big effort. The story climaxes with Haines turning hero and sacrificing his own big moment of glory for the happiness of his friend. Karl Dane and Polly Moran add more comedy, and John Miljan has the villain role.

Criterion Will Present Novel Ceremony Head

A decidedly unique master of ceremonies will preside at the Criterion Theater tomorrow night when "The Great Gabbo," James Cruze's first all-talking picture has its western premiere. The master of ceremonies, who will introduce stars and celebrities from the stage will be Otto, tiny ventriloquist's dummy, who is seen in the film in what might be termed one of the major roles.

Otto is ingeniously manipulated by means of concealed wires. In the picture it is through the mannekin that Von Stroheim as the Great Gabbo speaks his only kind words, and so forcefully is this dual personality of the central character brought out that Otto has a genuine personality in the story.

SPORTS MIXED

Wade Boteler, character comedian who is now at Mack Sennett's for a featured role in Eddie Gribbon's production, finds himself playing baseball for the picture and football with his three young sons when he returns home.

Theaters—Amusements—Entertainments

WARNER BROS. DOWNTOWN THEATRE 7th and BROADWAY
A BOMBSHELL OF BEAUTY!
GORGEOUS GLITTERING GLAMOROUS GIRLS
300 OF THEM ALL NATURAL-COLOR TALKING, SINGING AND DANCING
GOLD DIGGERS OF BROADWAY
WITH A CAST OF MORE THAN 300
DIRECTED BY ROY DEL RUTH
CONTINUOUS 9 A.M. to 11:30 P.M. POPULAR PRICES
9 A.M. TO 12 NOON ALL SEATS — 25¢
12 NOON TO 5 P.M. — 50¢
5 P.M. TO 11 A.M. — 65¢

WARNER BROS. THEATRE IN HOLLYWOOD
GALA PREMIERE
MONDAY OCT. 7 AT 8:30 P.M.
AL JOLSON
in SAY IT WITH SONGS
HIS LATEST WARNER BROS. VITAPHONE ALL TALKING & SINGING HIT
AL JOLSON WILL POSITIVELY APPEAR AS MASTER OF CEREMONIES
PRICES FOR THE PREMIERE $5 - $3 - $2
POPULAR PRICES THEREAFTER
TORNADOS OF LAUGHTER
Greeted this melange of MIRTH!
COMEDY SMASH
HARD TO GET
with DOROTHY MACKAILL
LOUISE FAZENDA * CHARLEY DELANEY
JACK OAKIE
POPULAR PRICES
50¢ to $1.65
CONTINUOUS 1 TO 11:30 P.M.
TUNE IN ON K.F.W.B.

Theaters—Amusements—Entertainments

HELD OVER! For One Extra Show RONALD COLMAN in "Bulldog Drummond" Final Show Starts at 12 o'Clock Doors Open 10 A.M.
TONIGHT at 8:30
Paramount's PREMIERE EXTRAORDINARY
The "DANCE OF LIFE"
(Adapted from the sensational stage success "BURLESQUE")
Play by George Manker Watters and Arthur Hopkins . . . Directed by John Cromwell and A. Edward Sutherland . . . Screen Play by Benjamin Glazer.
With HAL SKELLY and NANCY CARROLL
UNITED ARTISTS
A Publix THEATRE
BROADWAY at 9th
LAST CALL
The few remaining seats may be reserved by phone. TRinity 3238.
PRICES: $5.00 — $3.00 — $2.00
IF YOU HAVE NEVER WITNESSED A GREAT PREMIERE, COME TO THIS ONE. L. A. WILL NEVER SEE ITS EQUAL.
Charles "Buddy" Rogers
Master of Ceremonies
ALL OF THESE STARS Will POSITIVELY ATTEND

Henry Carvill	Al Jolson
Elsie Janis	Clara Bow
Gary Cooper	Harry Richman
Archie Lahy	The Duncan Sisters
Frederic March	Norma Kennedy
Florence Eldridge	Mary Nolan
Joseph M. Schenck	Ralph Graves
James Hall	Betty Bronson
Dorothy Revier	Jeanette MacDonald
Lane Chandler	Mae Busch
David Powell	Al Christie
Hobart Bosworth	Harold Hughes
Clarence Brown	Edward Sutherland
Lillian Roth	Edmund Breese
Marty Green	Richard A. Whiting
Anita Stewart	Louis Gasnier
Marion Douglas	"Buddy" Rogers
John Cromwell	Dolores Del Rio
George Manker Watters	Mary Nolan
Tom Cowler	Bessie Toomey
Walter Morosco	Louise Fazenda
E. A. Cabrol	June Collyer
Corinne Griffith	David Selznick
Irving Thalberg	Gloria Swanson
Mr. and Mrs. Jack Warner	Warner Oland
Crane Wilbur	Charles Christie
Alberta Vaughan	Larry Kent
Eugene Pallette	Lukyisy Hines
Edward Manzke	M. C. Levee
Nils Asther	Peggy Wood
Richard Arlen	John V. A. Weaver
Norma Shearer	William Austin
Cecil B. DeMille	Conrad Nagel
Renee Love	Paul Page
Joseph Schildkraut	Dr. Ludwig Berger
Albert A. Kaufman	Ora Brown
Pola Negri	Ben Wood
Paul Ludwig	Maurice Berger
Clarence Badger	Otto Matieson
Rob. Armstrong	Malcolm St. Clair
Fifi D'Orsay	Jean Arthur
Paul Fejos	Frank Reif
Tyler Brook	Eddie Kane
Agnes Ayres	Jean Bennett
Constance Bennett	Louis Milestone
Marjorie Daw	Myrna Selznick

Just as the heart-song "TRUE BLUE LOU" is on everyone's lips, the dynamic story of "THE DANCE OF LIFE" will blaze in everyone's memory. This Paramount SUPER ALL-TALKING—SINGING—DANCING—HEART-BREAKING SENSATION is awaited with breathless expectancy.
Added Features: Paramount Sound News and The Art TOM TERRISS All Talking Screen Trip Into Mysterious B U R M A famous EYE sensation.

MOON MADNESS
Figueroa Playhouse
Eve. Wed., 8:30
Matinee Daily, 2:30
Brilliant Musical Comedy Hit!



Of Interest to Women



Society

BY JUANA NEAL LEVY

Paraphrasing with many apologies the famous old bard's quotation from Hamlet, "The play's the thing," one might with great honesty say at this time that "the opera's the thing" of most interest to local society.

Shrine Auditorium will be ablaze tonight when the wealth, beauty, fashion and youth of the entire Southland will welcome to our midst the galaxy of stars from the musical world of both continents who are giving us this year one of the most delightful seasons of opera it has been our fortune to hear.

Dinners, many of them informal because of the early hour (8 o'clock, to be exact) of the curtain call are being planned by the many hostesses who are entertaining groups of friends and will take place at home, club or at a favorite cafe, thus adding to the festiveness of the occasion, and, of course, there is an undercurrent of enthusiasm and expectancy which always is prevalent at this time.

I am sure that the famous Diamond Horseshoe of New York's Metropolitan will be duplicated in the loges at our own Shrine Auditorium, where jewels will sparkle and exquisite costumes vie with magnificent furs in the costuming of society of the Southland.

Lovely Affair

Honoring Dr. Marcia A. Patrick and Mrs. Fred Potts, who recently returned from a delightful tour of the Orient, Mrs. William S. James of Shatto Place entertained Saturday afternoon with a luncheon and bridge at Sherwood Lake Country Club, bridge following in the spacious lounge.

The long table was centered with a plaque of early autumn flowers in the pastel shades, and unusual place cards which were used for tally scores at the bridge games afterward marked the covers for the hostess, honor guests and Dr. Blanche Brown, Mrs. Benjamin F. Porter, Miss Ada Potts, Miss Frances Martin, Mrs. F. Carl Lewis, Mrs. George Mesick, Mrs. Alexander Haynes Levy, Mrs. J. M. Cooper and Miss Dorothy Hurlbut, niece of the hostess, who assisted her.

Home Again

Mrs. Harry Eugene Andrews and her attractive daughter, Miss Harriet Andrews, have returned to their home in Virgil avenue after an extended tour abroad, where they visited all the various points of interest on the continent and passed quite a time in Paris.

For Bride-Elect

One of the lovely affairs given in honor of a popular bride-elect will be the luncheon and miscellaneous shower with which Miss Helen Balser is entertaining this afternoon at her home, 540 South St. Andrews Place, honoring Miss Marjorie Hamilton, bride-elect of James Long Wright, Jr.

A Dresden motif will be carried out artistically in all the appointments of the table with caldelabra and pastel shades of flowers and tapers, and bridge will follow.

Those included will be Miss Balser, Miss Hamilton, Miss Betty Grayton, Miss Doris Farrow, Miss June Comstock, Miss Dorothy Smith, Mrs. Edward Badham, Miss Maurine Honey, Miss Marjorie Kendall, Miss Margaret Lavering, Mrs. Gilbert Blackmore and Miss Charlotte Dabney.

Another lovely affair honoring Miss Hamilton was the dinner party given Saturday evening by Mr. and Mrs. James Long Wright, parents of her fiance, at their home, 601 North Linden Drive, Beverly Hills. The wedding is to be an event of Friday.

Their guests included Misses Marjorie Hamilton, Betty Grayton, Doris Farrow, Maurine Honey, Dorothie Smith, Marjorie Kendall, Grace Davis and Gail Herr Wright; Mrs. E. Howard McCaleb, Jr., of New Orleans, Mr. and Mrs. John Henry Hamilton, Dr. and Mrs. Warren Sheley, James Long Wright, Jr., Robert Cole, John Wilkins, Frank Fussel, James Learmont, Charles Goldthwaite, Jack Gage and Jack Stone.

Sorority Luncheon

Members of Tau Lambda Gamma Sorority of Woodbury College, enjoyed a delicious three course luncheon at the Windsor Tea Rooms in the Brack Shops, Thursday noon, September 26, in honor of Mrs. Charles Hunter, formerly Miss Frances Beard, a prominent member of the local chapter.

Dainty favors and place cards carried out the bridal motif. Flowers and candles in pastel shades suggested romance.

The bride was presented the customary gift by Miss Jane Layton, president of Tau Lambda Gamma.

Among the guests were the pledges and rushees, Misses Romona Wall, Margaret Ward, Marie Seybold, Beverly Blake, Gertrude Simpson, Doris Nicely, Irene Hillyer, Doris Rear, Dorothy Rockwood and Grace Witter.

The active members attending were Misses Jane Layton, Lucile Ingersol, Josephine Kelly, Irene Bly, Aileen Perriguey, Marianne Howell, Elaine Beach, Alexandria Rolland, Virginia Dunann, Ruth Bumpas and the guest of honor, Mrs. Hunter.

Johnson-Rugg

Miss Margaret Johnson and Kenneth Weatherly Rugg were married at Central Baptist Church Friday evening, and departed yesterday for Lake Arrowhead on their honeymoon. The bride is a daughter of Mr. and Mrs. C. H. Johnson of 1819 Cloverdale avenue. Rev. Clyde Matthews officiated at the church ceremony. The matron of honor was Mrs. H. T. Roche, and the best man was Earl Rugg, brother of the bridegroom.

Several Affairs

Misses Nome Strecker and Ada Christiansen, members of Kappa Beta Gamma, entertained their sorority sisters with a dinner and bridge at the Elk's Temple Wednesday night. Those present were Misses Marjorie Basset, Mildred Opperman, Margaret Steinmetz, Mildred Kahley, Clara Bremmer, Lillian Given, Williamene Dolley, Adele Heisenbuttel, Esther Lyngby, Irene Voight, Gladys Russell, and the hostesses.

Misses Mildred Kahley and Clara Bremmer, members of Kappa Beta Gamma, entertained their sorority with a bridge tea given at the Hollywood Knickerbocker Saturday. Included were Mildred Opperman, Margaret Steinmetz, Irene Voigt, Gladys Russell, Nome Strecker, Adele Heissenbuttel, Ada Christiansen, Esther Lyngby, Marjorie Bassett, and the hostesses, all members, and Gertrude Forrester, Bernice Forrester, Jessie Gustavson and Marie Gustavson, nonmembers. Jessie Gustavson played high and Marie Gustavson second.

Kappa Beta Gamma will open its rush season with a bridge at the Arcady, Wednesday, the 16th inst. Several attractive events have been planned to follow, the last of which is to be the annual birthday party late in November, honoring the new pledges.

Slumber Party

A slumber party at the home of Miss Alice Smith, 1039 South Bonnie Brae avenue, Saturday, September 21, marked the first rush affair of the season for the Tri Zeta Sorority. Dancing and bridge were enjoyed during the evening and a delightful breakfast was served Sunday morning.

Among those present were: Louise Hill, Patsy Seyfriedt, Helen Kemper, Lee Frederick, Margaret Masey, Madge Grantham, Varel Shebel, Mrs. Mary Price, Alice Smith, Jeanne Burke, Gerry Vogel, Helen Oliver, Genevieve Heaton, Katherine Golden, Phyllis Barabe and Mrs. Johnny Ford.

HER WEDDING OCCURS IN DENVER

Bride and Husband Attended U.S.C.



[Boye Studios]

Mrs. David Goode

MISS MILDRED CATHERINE BROWN, daughter of Dr. and Mrs. A. Ralph Brown of South Ardmore avenue, became the bride of David Goode of Denver September 14. As Mr. Goode was unable to come to Los Angeles Dr. and Mrs. Brown and their daughter went to Denver for the wedding, which was most informal.

Mr. and Mrs. Goode were students at the University of Southern California, where they met, the bride being a member of Alpha Chi Omega Sorority and Mr. Goode affiliated with Phi Kappa Psi Fraternity.

Girl Disappears, Suicide Feared

Search for Miss Mary Pearman of 5908 1-2 South Central avenue was ordered yesterday by Capt. Bright, chief of Sheriff Traeger's homicide investigation detail, when it was reported that the girl had disappeared leaving several notes to a girl friend indicating she intended to commit suicide.

The disappearance was reported by Miss Irene Huntley, the girl's room-mate, who turned the notes over to Deputy Sheriffs Wilson and McQuaig for investigation.

MRS. MOORE'S BALM SUIT SET FOR TODAY

The $250,000 heart balm suit of Mrs. Monnie Moore against Mrs. Ruth Moon Bradner yesterday was postponed until today because there was no court available for the trial. Mrs. Moore charges that Mrs. Bradner captured the affections of her husband, Marshall L. Moore, detective on the Santa Monica police force.

YOUNG WOMEN NEGLECT CLUBS

Newer Generation Forsakes Path of Mothers

Girls of Today Find Niche in Art or Business

Wilshire Organization Adds Course in Golf

BY MYRA NYE

Not in any great numbers are young women of Los Angeles following the precedent set by their mothers who a generation ago joined women's clubs as a matter of course. A new era has dawned for young women out of college who often do not care for society or for clubs. Evidence of this comes casually in lining up incoming news as to what women are doing today and tomorrow in Los Angeles.

"Anne Beaudry," of one of the first families of Los Angeles, and Jean Murphy, a society girl of San Francisco, are appearing tomorrow night and several night thereafter in leading feminine roles in "The Affairs of Anatol" at the Marta Oatman School of the Theater. Dwight Edward Satterlee, who enacts the role of Anatol, is, by the way, also a member of a well-known family here, his grandfather of the same name being an author.

ADMITTED TO BAR

Miss Miriam Olden of 1007 North Normandie avenue, only 21 years of age, recently was admitted to the bar, having completed her law course at the University of Southern California. She is a member of Delta Sigma Rho, national honorary debating society.



JEAN MURPHY

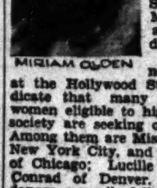
Gretchen Hensel Copper, a writer and interpreter of drama, will open the season for the Friday Morning Club this week in a program entitled "Dramatic Minatures of Medieval Romance." Now in private life Mrs. Copper is a mother, a housewife and wife of a busy man of affairs. Now that her children are out of their babyhood Mrs. Copper finds expression not in the regular club life of women but in appearing before them for their pleasure. She has written, costumed and interpreted this program of medieval romance. Always a skillful research worker, she has disentangled a sharply defined drama from masses of material and has made of it a beautiful entity. It is Mrs. Copper's second appearance before the large program club and the members know what excellence to expect.



GRETCHEN HENSEL COPPER

SOME ARE BANKERS

Youthful Miss Bertha P. Singer is a banker, manager of the new women's department in the First National Bank of Portland.



MIRIAM OLDEN

Miss Grace Stoermer of this city, as western regional vice-president of the national association, leads the large delegation of women bankers now convening in San Francisco. Miss Snager is a prominent delegate.

A list of those newly enrolled at the Hollywood Studio Club indicate that many other young women eligible to high positions in society are seeking other activities. Among them are Miss Mary Cole of New York City, and Beatrice Sklar of Chicago; Lucille and Dolores Conrad of Denver. Lucille is a dancer, a pupil of Kosloff. Rosalind Harrison of Chicago is a scenario writer and other ambitious ones are Gloria Gaylord of New York, Lorna Whittingham of Santa Barbara, Ruth Water of Laguna Beach and Ernestine Mahoney.

In altogether another direction are two other young women turning their attention and thought. Miss Helen Alexander 1536 North Fairfax avenue, left last week for Manhattanville, N. Y., to enter the Sacred Heart Convent with plans to become a religieuse.



BERTHA P. SINGER

EXTENSIVE EDUCATION

Following her graduation at the Menlo Park Sacred Heart Academy, Miss Alexander went to Berkeley, where she was graduated and where she was a member of the French honor society and belonged to Zeta Tau Alpha Sorority. She studied for a doctorate in philosophy at the Sorbonne, Paris. Beautiful as well as cultured, Miss Alexander comes from one of the old families here. Her late father was F. P. Alexander and her uncle was R. C. Clowy, president of the Western Union Telegraph Company; Frances E. Willard was a cousin of her mother, Mrs. Anna C. Alexander, who still keeps up the home on Fairfax avenue.

Miss Alexander was joined by Miss Constance Welch, also of a prominent family, who was a classmate of Miss Alexander at Berkeley. Neither knew until they met at Manhattanville that the other was considering life in the convent.

WHEN THE SANDMAN COMES

A Bedtime Story

by THORTON W. BURGESS

PETER FINDS QUEER NEIGHBOR

Often when the truth is clear,
Things are not what they appear.
—Peter Rabbit.

Peter Rabbit was over in the Green Forest. He hadn't anything particular to do. For that matter, Peter seldom has anything to do. Just now he was of two minds. He was trying to decide whether he would stay where he was, or whether he would go over and visit the pond of Paddy the Beaver.

"There's nothing of interest here," said Peter, talking to himself. "This whole morning long I haven't seen a thing worth looking at. I believe I'll go over and see what is doing at Paddy's pond. I wish it wasn't so far. I feel lazy. If there were only something interesting right here, it would be different."

Peter was sitting at the foot of a big elm tree. It was just at that instant that something passed close to one of Peter's long ears so that Peter dodged. He was sure it was a big wasp. When he turned to look, he was more sure of it. The big insect had alighted on the trunk of the tree. It had a long, slender body like a wasp, and gauzy wings like a wasp. Peter merely glanced at it carelessly and moved off a step or two respectfully. Peter has a great deal of respect for wasps, or hornets, as they are sometimes called. He knows all about the sharp little lance that a wasp carries in the end of his body. He has been stung, and one who has been stung once never wants to be stung the second time.

Suddenly Peter sat bolt upright and his big eyes opened very wide indeed. "My gracious, what a sting! What a sting!" he exclaimed. You see, from the tip of the body of this new neighbor of his extended a very long, thread-like part, which Peter was sure was a sting. He leaned forward a little and then discovered that there were three of these instead of one. They were longer than the body of the owner.

"My gracious!" exclaimed Peter again. "My gracious! I don't want to be stung with that!"

The stranger turned so that Peter saw that the end of the body was quite different from the end of a wasp's body. Instead of coming down to a smooth point, it was queerly thickened at the tip. He began to realize that this was a different wasp from any he had ever met.



"Oh!" said Peter. "I beg your pardon"

"You are one, aren't you?" said Peter aloud.

The stranger turned and looked Peter over. "Were you speaking to me?" she inquired.

"I suppose I was," said Peter. "You are a wasp, aren't you?"

"I am not," said the stranger most decidedly. "I am not a member of the wasp family; and furthermore, I don't want to be. I'd have you know that I belong to the fly family."

"Oh!" said Peter. "I beg your pardon. You don't look like a fly; you look like a wasp. I didn't know that flies had such stings. If you don't mind my saying so, you have the longest sting I ever saw."

"What are you talking about?" demanded the stranger. "I haven't any sting."

"It looks to me as if you had three of them," said Peter.

"Those are not stings," replied the stranger.

"What are they, then;" demanded Peter.

"You'll see presently," replied the stranger. "You'll see presently if I have any kind of luck. Sit right where you are and I'll show you something worth watching."

(Copyright, 1929, by T. W. Burgess.)

CHEF WYMAN'S RECIPES

Every Tuesday and Friday at 2 o'clock Mrs. A. L. Wyman will conduct a free class and demonstration of good cookery in the lecture room of the Southwest Building, 130 South Broadway.

CREAM OF SPINACH SOUP

Three tablespoonfuls of butter, three tablespoonfuls of flour, one tablespoonful of grated onion, a seasoning of salt and white pepper, three-quarters of a cupful of cooked spinach, three cupfuls of scalded milk, melt the butter, add the grated onion, and allow to cook for five minutes, add the flour, which has been mixed with a fourth of a cupful of cold milk, add the scalded milk, the pureed spinach and allow to cook in a double boiler for twenty minutes. Serve with croutons.

HUNGARIAN BEEF LOAF

Put through the fine knife of the meat grinder half a pound of lean beef and mix with a half a pound of sausage, add half a pound of lean boiled ham, chopped fine, and an equal amount of bread crumbs, add one chopped clove of garlic, three tablespoonfuls of grated onion, one finely chopped green pepper, and a seasoning of salt and paprika. Beat the yolk of one egg with four tablespoonfuls of milk, mix all together, and add the stiffly beaten white of the egg, place in a well-buttered baking dish, cover tight and bake in a moderate oven for an hour and one-half. Uncover the dish and allow to brown.

SOUFFLE POTATOES

Peel the required amount of potatoes, and drop them in ice water, slice them lengthwise, in rather thin slices, and drop the slices in ice water; have two pans of fat on the fire, one a rather hot fire and the other one a medium, take the potatoes from the water, wipe them quickly, drop into the pan with the coolest fat and cook for five minutes, swim them out and drop them into the very hot shortening, when the ywill begin to expand. As soon as well browned, remove to a hot plate and serve at once.

DEEP ORANGE AND APPLE PIE

Four large apples, two tablespoonfuls of lemon juice, e grated rind of half a lemon, two tablespoonfuls of orange juice, two tablespoonfuls of finely chopped orange peel, one cupful of sugar, peel the apples and cut in thin slices, lengthwise, mix with the remaining ingredients, butter a baking dish, and fill with the mixture, dot with bits of butter, cover with a rich biscuit dough, place in a hot oven for the first ten minutes, then reduce to a medium oven and finish baking.

Mrs. Wyman does not reply to letters, but requests for recipes are answered in the department. PRACTICAL RECIPES, published every Friday.—(All rights to reproduce reserved by A. L. Wyman.)

Your Baby and Mine

by MYRTLE MEYER ELDRED

Mrs. Eldred will be glad to answer all questions pertaining to babies and children. A stamped and self-addressed envelope, forwarded to this office, will bring a personal reply.

This department offers leaflets on weaning and feeding the child from 6 weeks to 6 years, prenatal care and diet for the nursing mother, constipation, eczema outfits for the new baby, sleeping, walking, teething, thumb sucking, ammoniacal urine, bed wetting, training in cleanly habits, periods of nursing, cod liver oil, orange juice, blood, worms, vomiting, refractory children, prune juice, lime water, rupture, stye and baby and its eyes. Before asking a personal question about one of these subjects, it is better to send a self-addressed stamped envelope for the leaflet you need. If your particular problem is not covered in the above list, Mrs. Eldred will be glad to give you a personal reply.

SMALL CHILDREN NEARLY SAME AGE NOT GOOD COMPANIONS

Mrs. B. S. writes: "I am a reader of your column and wonder if you can help me? My two girls are 3 and 5 years of age and they are almost continually fighting over the least trifles. I cannot seem to stop them. This is so wearing on me and my in-laws are always remarking about it.

"I am not very well and haven't much patience with the children, especially when this goes on every day. Please don't laugh, I am too discouraged for words. The children's bringing up seems too much for me."

Answer: Of course, I won't laugh. This condition isn't as serious as you are taking it and needs just better health, more patience and a better understanding of what should be expected of children. Right now you feel badly and their noise grates on you, making you in turn a scold, perhaps, and unable to handle the situation as wisely as you might if you didn't feel so irritable.

Children of this age practically always disagree. One child is still entirely self-centered (the younger) and the older one is growing out of that. Most mothers show favoritism in these circumstances, taking the part of the child who makes herself the least nuisance and telling the other child how hard she makes her life and how unhappy the mother is over her, and what a naughty little girl she is. Under those circumstances, the child just gives up the struggle to be good and decides she is all that is said of her.

Two children in a household must have the same toys, however simple they are. This takes away one frequent cause for argument. The larger and more expensive toys have to be divided fairly in this manner. If the older starts to play with the wagon or doll buggy, it belongs to her until she is ready to give it up. She must play with it though, and with nothing else. When she is through the other may have it as long as she pleases. If this rule is enforced fairly, the children will begin to find out for themselves that while they are playing with the wagon they can't have anything else and they'll learn to trade and make bargains with each other. If a toy is snatched away or the child makes a fuss about not being able to play with it, the one who is at fault will have to go in some other room and stay there until she is able to play good-naturedly again. One can't deviate once rules are made and understood. Then the children will give in to them without argument.

Let the older one help you. Children of this age love it, and then there will be fewer chances for argument. Children of two such divergent mental ages as this, find it hard to be agreeable, while a year or two will make a great difference in their ability to play together.

Household Suggestions

A Little Lemon

After using lemons, don't forget to wipe your hands with the skins. They will remove all stains from vegetable paring and soften and whiten your skin.

That's What Makes You Mad

When painting overhead or up high, it is most annoying to have the paint drip down the handle of the brush. This can be eliminated by cutting a soft rubber ball in half and in one half cut a hole through the center large enough for the handle to slide through. Then you have a cup to catch the errant paint before it can run down the brush handle.

Just Facts

Dip the knife in boiling water before cutting through soap.

Always brush a hat, dress, or coat the direction in which the nap runs.

You will find percolated coffee more digestible than the boiled variety.

Oyster dishes and fish platters need garnishing to make them appear more appetizing.

Should the planked steak catch on fire on the plank, throw a little salt on it and you will quickly put it out.

Today In Club Circles

Anna Steese Richardson in her article in the current number of Harper's Magazine entitled "Are Women's Clubs Dying?" cites sport as a strong rival to the women's club movement. Along comes the Wilshire Woman's Club, the first typical club of women to add a golf section to their many activities. Instruction in golf and tournaments among members will be featured. Today the first meeting of the club for the season will be held at 10:30 a.m. at 1419 South Wilton Place. The program will include a group of songs by Fioretta Burdick; readings by Marion Montelone and an address on Mexico by Will Haya.

Bob Wagner will be the chief speaker today at the first meeting of the Southern California Women's Press Club at 2 p.m. at the Friday Morning Club. Mrs. Allison Gaw is president and Miss Katherine Lipke as vice-president is chairman of the day.

CLUB BREAKFAST

Highland Park Ebell opens the fall season with a breakfast in the clubhouse, 131 South Avenue 57. Mrs. Dan Hammack will serve as toastmistress.

A drama conference for the Los Angeles district, Federation of Women's Clubs, will be conducted at district headquarters, 2103 South Hobart Boulevard, by Mrs. George Frederick Allen. Mrs. H. H. Woon and Mrs. Randolph Carter are the speakers.

The Woman's Lyric Club begins its twenty-sixth consecutive season today with rehearsals. Mrs. Leslie L. Merrick is president, J. B. Paulin, director, and Mrs. M. Hennion Robinson accompanist.

Soroptimists meet in the music room of the Biltmore at noon. Christine Strang presents Miss Margaret Hannah, who will depict the history of soap, making in talk-and-motion pictures entitled "From Sand to Suds." Dr. Lillian Grandmason is president.

EX-BANK MANAGER'S SENTENCE DELAYED

Additional time was granted to Warren Smith, former manager of the Third and Spring streets branch of the Bank of America, when he appeared yesterday before United States District Judge Henning for sentence. He is to appear today in court to hear the court's decision. It is charged that while a branch bank manager, Smith misapplied about $15,000 of bank funds.

RESOLUTIONS ADOPTED

Resolution of intention to establish setback lines in four streets were adopted yesterday by Council. They refer to New Hampshire avenue from First to Third streets, Eighth avenue from Mont Clair street to Jefferson Boulevard, Santa Barbara avenue between Figueroa street and Vermont avenue and Fourth avenue from Twenty-third to Twenty-fourth street.

ORDINANCE ADOPTED

Council yesterday adopted ordinances of intention for the improvement of Pico Boulevard from Overland avenue to Exposition Boulevard and from Crenshaw to Robertson boulevard. They were set for hearing November 5.

Fashion Decrees



Lelong Dance Frock — Cream White Faille With Matching Flower Buckled with Strass.

Seek Witness in Divorce Hearing of Lewis Stone

Process servers are seeking to serve a subpoena on a prominent motion-picture actress whom Lewis Stone wants for a witness in his divorce case against his wife, Florence Oakley Stone. Because the subpoena has not been served the divorce case yesterday was continued one week by Superior Judge Stroul.

The identity of the witness is not disclosed, Stone's attorneys having obtained a Jane Doe citation for her.

Stone's action, filed last July, has not been answered by Miss Oakley, who defaulted. The actor charged his wife "lacked consideration for his feelings and sensibilities," was uncongenial in his presence and subject to temperamental fits of anger.

Catholic Picnic Set for Sunday

Irish jig and reel contests, contests in aesthetic dancing, fat man's race, women's relay races and a series of comedy stunts by Hal Roach's "Our Gang" will feature the Catholic picnic and barbecue next Sunday at Rose Hill Park, according to Benno M. Brink, head of the committee.

Arrangements are being made for free open-air dancing for everyone throughout the afternoon and evening with music furnished by several orchestras. More than 100 Catholic parishes and nearly fifty organizations will participate.

MISS DOROTHY ROE'S FUNERAL TO BE TODAY

Funeral services for Miss Dorothy L. Roe, who died Saturday evening, will be conducted this afternoon at Forest Lawn Memorial Park. Miss Roe, a native of Los Angeles, was a graduate of the University of California and Columbia University, New York. For the last four years she had been a teacher in the Los Angeles city schools. For a number of years she had been an active worker in the Wilshire Presbyterian Church. Besides her parents, Mr. and Mrs. William W. Roe of 606 North Normandie avenue, Miss Roe leaves three brothers; Charles D., William Warren, and Julian H. Roe, all of this city. Her father is business manager and secretary of the Daily Journal Company.

REQUEST RECIPE DAY FOR COOKING SCHOOL

Mrs. Mabelle Wyman, Times cooking school chef, again will devote the greater part of this afternoon to preparing request recipes. These will be special courtesies, as some of the recipes have been repeated several times. She will go over them again to please various members of the classes. Mrs. Wyman will make Cheshire pork pie, orange pie, cheese cake, baked egg plant and mayonnaise dressing, the latter four being the requests.

Times free cooking classes meet every Tuesday and Friday afternoons in the Southwest Building, 130 South Broadway, and are open to all.

PRACTICAL LAWS TAUGHT

All foreign persons and those recently naturalized who are interested in learning more about the practical laws that affect everyday life, may attend every Thursday evening the Metropolitan Evening High School, 234 Venice Boulevard. The class begins at 7 p.m. in Room 208. Laws about the following subjects will be discussed: Bank accounts and deposits; buying used cars; buying or building a home; landlord and renter; properties of husband and wife; insurance; workmen's compensation; alien property laws and others.

Health and Diet Adv

By DR. FRANK M[illegible]

Author of "The Fast Way to H[illegible]

A CONDENSED FOOD

So many correspondents ask which foods are proteins, which non-starches, fats and sugars, that I am going to give you a complete food list in this one article. Of course, if you wish to have correctly balanced diet, it is necessary to understand the different classifications and the effect of food in the body.

In tomorrow's article I will give you some rules about combining and in Thursday's article I will explain more about the quantities of these different foods to be eaten each day, so I would suggest that you save these articles and clip them for future reference.

GOOD PROTEINS

Lean beef, mutton, chicken, turkey, rabbit, fresh fish such as halibut, black bass, cod, salmon, tuna, eggs, cheese, gelatin, clams, turtle and milk.

GOOD STARCHES

Potatoes, corn, macaroni, spaghetti, vermicelli, noodles, rice, squash, rice, corn bread, graham bread, wholewheat biscuits, whole wheat flour, shredded wheat and [illegible]

NONSTARCHY VEGETABLES

Celery, spinach, string beans, asparagus, summer squash, cabbage, eggplant, beet tops, lettuce, chard, beets, carrots, parsnips, cucumbers, pumpkin, lettuce, okra, onions, oyster plant, mallow, kale, dandelion, vegetable marrow.

GOOD SUGARS

Sweet fruits, maple syrup, honey and unrefined cane sugar.

FATS AND OILS

Cream, butter, avocados, olives, peanut oil and all vegetable oils.

ACID FRUITS

Apples, apricots, peaches, nectarines, pears, grapes, oranges, grapefruit, lemons, plums, huckleberries, berries, pineapple, watermelons.

STEWED FRUITS

Prunes, figs, pears, raisins, peaches, apricots, berries.

OTHERS NOT SO GOOD

In the above list I have given you the different kinds of foods which I consider the best for patients to use. Of course there are many other kinds which could be listed under each heading, but you will notice in my weekly menus that I do name a good many of these for the sake of variety. Some of these other foods which are not listed under the above classes are more difficult to digest, being complicated in their structure or containing too many varieties of starch elements in themselves which make it more difficult to combine properly with other foods.

In tomorrow's article I will give you some rules about combining foods I have listed above, and in the next day's article I will explain more about the quantities of these portions to be used in my menus.

(Copyright, 1929, by Bell Syndicate, Inc.)

NEGRO SPEAKS TODAY

Representative Oscar De Priest of Chicago, sole negro Congressman, who is visiting Southern California, will speak tomorrow at the Polytechnic High School, and not today as previously announced.



Your Money is Worth 6%
You can get that with the utmost safety on amounts placed in the PACIFIC COAST [illegible] plan which [illegible] investment [illegible] phone or write.
Pacific Co[illegible]
BUILDING ASSOCIATION
Name .....
Address .....

MADAM HELENE'S AT PARAMOUNT STUDIO
722 North Bronson
LUNCH AND DINE WITH THE SCREEN STARS
Studio Dinner, $1.25. Served all day, 12 to 8.
Also a la carte service



Health and Diet Advice

By DR. FRANK McCOY
Author of "The Fast Way to Health"

A CONDENSED FOOD LIST

So many correspondents ... which foods are proteins, ... non-starches, fats and sugars ... I am going to give you a con... food list in this one article. ... course, if you wish to have a ... rectly balanced diet, it is ... to understand the different ... classifications and the effect of ... food in the body.

In tomorrow's article I will ... you some rules about combin... and in Thursday's article I will ... plain more about the quantities ... these different foods to be ... each day, so I would suggest ... you save these articles and ... them for future reference.

GOOD PROTEINS

Lean beef, mutton, chicken, ... key, rabbit, fresh fish such as ... halibut, black bass, cod, perch, ... tuna, eggs, cheese, gelatin, frog ... turtle and milk.

GOOD STARCHES

Potatoes, corn, macaroni, ... ti, vermicelli, noodles, ... squash, rice, corn bread, corn ... wholewheat biscuits, whole ... flour, shredded wheat and bran.

NONSTARCHY VEGETABLES

Celery, spinach, string beans, ... paragus, summer squash, cucumbers, ... eggplant, beet tops, turnip ... berts, carrots, parsnips, ... pumpkin, lettuce, okra, chard, ... oyster plant, mallow, kale, ... vegetable marrow.

GOOD SUGARS

Sweet fruits, maple syrup, ... and unrefined cane sugars.

FATS AND OILS

Cream, butter, avocados, ... peanut oil and all vegetable oils.

ACID FRUITS

Apples, apricots, peaches, ... rines, pears, grapes, oranges, ... fruit, lemons, plums, loquats, ... ries, berries, pineapple, ... melons.

STEWED FRUITS

Prunes, figs, pears, raisins, ... apricots, berries.

OTHERS NOT SO GOOD

In the above list I have ... you the different kinds of ... which I consider the best for ... tients to use. Of course, there ... many other kinds which could ... listed under each heading, and ... will notice in my weekly ... that I do name a good many ... for the sake of variety. Many ... these other foods which are ... listed under the above classifications ... are more difficult to digest or ... complicated in their structure, ... taining too many varieties of ... elements in themselves which ... it more difficult to combine ... with other foods.

In tomorrow's article I will ... you some rules about combining ... foods I have listed above, and ... the next day's article I will ... more about the quantities and ... portions to be used in each ... menus.

(Copyrighted, 1929, by Hall Syndicate, Inc.)

NEGRO SPEAKS TOMORROW

Representative Oscar De ... of Chicago, sole negro Congressman ... who is visiting Southern California, ... will speak tomorrow at ... High School, and not today, as ... viously announced.

Have you tried the SLO-BAKED BREAD ... won the praise ... science boards ... all parts of America? Try a loaf of WONDER BREAD today

WONDER BREAD
IT'S SLO-BAKED



Caswell's NATIONAL Coffee
"That's REAL flavor!"
An Order by Telephone will bring Prompt Delivery
Telephone
WEstmore 4086
1,500,000 cups were served at the PANAMA-PACIFIC International EXPOSITION

Your Money is Worth 6%
You can get that interest with the utmost safety on amounts placed with PACIFIC COAST. Select plan which best suits your investment needs. ... phone or write.
Pacific Coast BUILDING-LOAN ASSOCIATION
Name .....
Address .....

...NE'S AT PARAMOUNT STUDIO
...D DINE WITH THE SCREEN STARS
...Also a la carte service

...GRAMS NOW ...E ON LATER

...anges Its Time One ...our for Winter

...iteman's Hour Over ... to be at 6 P.M.

...k McCoy to Speak ... Full Canning

...R. RALPH L. POWER

...ging from daylight sav... ... the East now brings ... to this coast an hour ... during the summer ...

... Paul Whiteman's hour ... the Don Lee station, to... ... from 6 to 7 p.m. The ... will continue for the full ... the customary Times ... news period at 6:45 ... be omitted.

... situation will be true ... national broadcasts carried ... The usual Tuesday night ... dental theatrical hour ... station hereafter will ... the air at 8 p.m.; tonight in ... of some of the hits from ...

...rograms of interest will ... KFWB at 8:30 o'clock with ... Hall House," by the studio ... Hawaiian music via ... commencing at 9 p.m.; KNX ... Baumgardt's astronomy ... o'clock; and KTM between ... midnight with Lucy Day, ... Scott Bradley, pianist; the ... Hale Hooper, singer; ... pianist; El Camino ... Jack Ross, tenor; ... Kober, organist.

...K McCOY ...AK TODAY

... McCoy, whose daily ... appear in The Times, ... over KHJ at 3:45 p.m. to... ...ible comments on his ... will have been received ... return from Europe and ... this afternoon will be ... to the housewife. He ... the latest methods used ... canning and also will tell ... best canned foods to be ... in the market. The in... ... especially appropriate ... of year when fall can... ... done.

...t Ordered ...Building for ...Aircraft Show

... to make the All-Western ... Show, to be held in Los ... November 9 to 17, next, ... exposition of its kind ... in this country, were ... yesterday when work was ... on the huge struc... ...Olive Boulevard and ... where the show ... One hundred thou... ... floor space will be ... the exhibits, it was ... Henderson, manag... ... of the event. Hender... ... director of the recent na... ... plane at Cleveland and ... three a year ago at Los ...

...accommodate sixty airplanes, ... and size, 60,000 ... will be set apart, Hen... ... The remaining 40,000 ... will be devoted to the ... of aircraft accessories. The ... sponsored by the Aeronau... ...ee of Commerce.

THE RADIO DIAL Hour by Hour

KHJ—1170 K., 256.3 M.
KFI—640 K., 468.5 M.
KFWB—KFSG—950 K., 315.6 M.
KHJ—900 K., 333.1 M.
KMTR—570 K., 526 M.
KNX—1050 K., 285.5 M.
KTM—780 K., 384.4 M.

(From programs submitted by stations.)
(ALPHABETICALLY ARRANGED)

6 to 8 a.m.

KFWB—Phonograph records at 7.
KFI—Morning exercises at 7.
KHJ—Dr. Phillip Lovell, 7-7:30; records.
KMTR—Phonograph records at 7.
KNX—Exercises commencing at 6:45.
KTM—Phonograph records.

8 to 10 a.m.

KFWB—Phonograph records.
KFI—Frolic to 9; home talks.
KFWB—Phonograph records at 9
KHJ—Early birds and others.
KMTR—Phonograph records.
KNX—Prayer, talks, records.
KTM—Phonograph records.

10 a.m. to 12 noon

KFWB—Phonograph records.
KFI—Home talks, 10-30; Chain to 11:30.
KFWB—Records and talks.
KHJ—Agnes White; U.S.C., 11:30.
KMTR—Phonograph records.
KNX—Talks: home economics.

12 noon to 2 p.m.

KFWB—Phonograph records.
KFI—Talks, reports, music.
KFWB—Studio, KFOX, 12:15 to 12:30.)
KHJ—Concert orchestra to 11:30; Times world-wide news, 12:30; Advertising Club, 12:45; Charlie Wellman, 1:30.
KMTR—Phonograph records.
KNX—Phonograph records; talks.
KTM—Organ hour at 1.

2 to 4 p.m.

KFWB—Phonograph records.
KFI—Trio and soloist.
KFWB—Baseball at 2:15.
KHJ—Studio; safety conference at 3; Auto Club to 3:30; Midnight Mission to 3:30; Dr. Frank McCoy, 3:45.
KMTR—Spanish program; orchestra, 3.
KNX—Studio. (Silent 2:30 to 3.)
KTM—Studio; band concert, 2:30.

4 to 6 p.m.

KFWB—Phonograph records.
KFI—Children's hour, studio.
KFWB—Baseball to 4:30; studio
KHJ—Melody Masters; Stoffman; dance band.
KMTR—Studio talent.
KNX—Talks and announcements.
KTM—Records to 5.

6 to 7 p.m.

KFWB—Dinner music.
KFI—Studio program.
KFWB—Studio music (KFOX to 6:30.)
KHJ—Paul Whiteman's Orchestra.
KMTR—Rhythm Kings.
KNX—Organ.

7 to 8 p.m.

KFI—New York dance orchestras.
KFWB—Dance orchestra.
KHJ—Studio and chain.
KMTR—Dance orchestra.
KNX—Mary Baumgardt; studio, 7:30.

8 to 9 p.m.

KFWB—Orchestra.
KFI—N. Y. theater hour.
KFWB—Ensemble; play at 8:30.
KHJ—Music from KFRC.
KMTR—Theater premiere, 8:30.
KNX—Orchestra.
KTM—Frolic; ensemble.

9 to 10 p.m.

KFWB—Hawaiian music.
KFWB—Studio; fights, 9:30.
KFI—N.B.C. to 9:30; continuity.
KHJ—Theater premiere to 9:30; Music from KFRC.
KMTR—Feature program.
KNX—Dance band.
KTM—Dance band.

10 p.m. to midnight

KFWB—Phonograph records.
KFI—Spotlight review at 11
KFWB—Fights to 10:30; orchestras.
KHJ—Earlthrill's dance orchestra.
KMTR—Orchestra and records.
KNX—Hotel dance orchestra.
KTM—Band; quintet; organ.

Midnight to 1 a.m.

KFWB—Orchestra to 12:30.
KHJ—Organ and variety hour.
KNX and KTM—records.

Electric Group in Merger With National Chain

The merging of the Pacific States Electric Company, the largest distributors of electrical supplies on the Pacific Coast, with the General Electric Supply Corporation of Delaware, was announced yesterday by F. J. Airey, Los Angeles division manager of the Pacific Electric Company.



F. J. AIREY

"This consolidation," said Mr. Airey, "does not mean any change of ownership but brings into one national group fourteen wholesale distributing corporations owned by the General Electric Company, which companies have for many years distributed General Electric products."

The officers of the new corporation are Gerard Swope, chairman of the board; C. E. Patterson, president; J. L. Buchanan, executive vice-president; J. G. Johannesen, vice-president eastern region; D. E. Harris, vice-president western region.

D. E. Harris, who was formerly president of the Pacific States Electric Company, will occupy the position of vice-president and director of the new corporation. H. R. Noack will serve as commercial vice-president and S. B. Anderson will be assistant treasurer, all with headquarters in San Francisco.

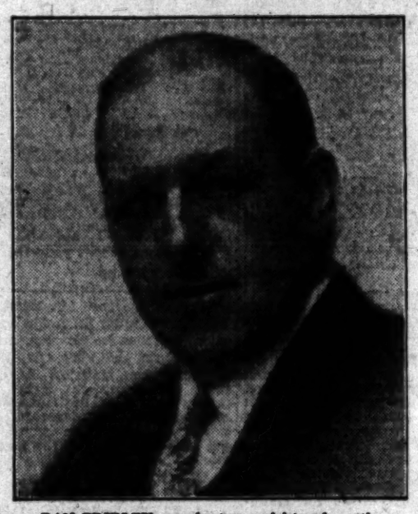
Husband Before Court in Fatal Beating of Wife

Accused of assault with a deadly weapon and with murder as a result of the death of his wife, Mrs. Vivian Cordell, from an asserted beating administered by him, Fred Cordell of 4943 Clara street, Cudahy, was arraigned before Municipal Judge Lahey yesterday and his preliminary hearing set for Friday. He was ordered held without bail pending the hearing.

The beating, according to Deputy Sheriffs Burns and Mecford, occurred following a family quarrel when Mrs. Cordell started to pack her belongings preparatory to leaving home on September 8, last. Cordell is asserted to have beaten her on the head with a hammer, afterward attempting to kill himself by slashing his throat with a butcher knife.

GUARANTEED RADIO SERVICE $ A CALL
TUCKER 6190
DAY OR NIGHT
UNIFORMED EXPERTS - BONDED FOR YOUR SAFETY
CALVIN RADIO CO.
1002 So. BROADWAY THE FAMOUS RADIO CORNER

TONIGHT 5:30 over KFI fascinating RADIO PROGRAM



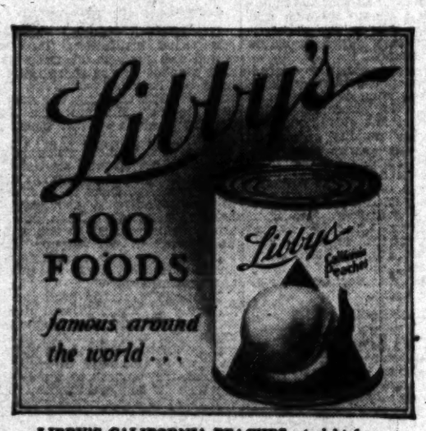
DAN GRIDLEY, popular tenor soloist and a native Californian, will be guest artist next Tuesday in a Libby Concert celebrating the Golden State.



JEANNE GORDON, famous Canadian contralto, has sung with the Metropolitan Opera Company for nine seasons. She will appear soon as guest artist with the Libby Concert Orchestra in a program of Canadian music.



MARY HALE MARTIN'S MORNING MAIL! Thousands of letters are pouring in to Mary Hale Martin's desk. Each week Miss Martin has the recipes mentioned in her Wednesday broadcast printed on filing cards and sent free to the thousands of women whose names are on her permanent mailing list.



LIBBY'S CALIFORNIA PEACHES, straight from the finest orchards of the great state which will be celebrated in next week's concert. These famous peaches are just one of the more than 100 choice foods that Libby cans—foods which include Hawaiian Pineapple, California Fruits, Vegetables, Meats, Pickles and Condiments, Alaska Salmon, and Evaporated Milk.



THE LIBBY CONCERT ORCHESTRA and their leader, Josef Pasternack (see picture at right below). Every Tuesday evening Libby, McNeill & Libby take you, by the magic of music, to visit one of the many lands where Libby's 100 Foods are enjoyed. Internationally famous guest artists, some of whom are shown on this page, will be featured in these Libby concerts. Tonight we visit Mexico—next Tuesday we journey to California. The following week will see us in Poland, then comes Georgia, then Italy.



MARY HALE MARTIN AND GEORGE RECTOR in Miss Martin's model kitchen. Miss Martin is Home Economics Expert for Libby, McNeill & Libby. Every Wednesday at 10:15 A. M. (over KFI), she broadcasts a helpful household talk. George Rector, famous restaurateur, is a frequent visitor, and co-operates with Miss Martin in these broadcasts.



JOSEF PASTERNACK, conductor of the Libby Concert Orchestra. Mr. Pasternack, now one of the outstanding figures in radio broadcasting, has been assistant conductor of the Metropolitan Opera Company, Conductor of the Ravinia Park Opera and of the Philadelphia Philharmonic. Every Tuesday evening Mr. Pasternack leads the Libby Concert Orchestra.



LOIS BENNETT, who will be guest soloist when the "Around the World with Libby" cruise visits New Orleans. Miss Bennett has sung once before on a Libby program, and the many admirers of her delightful soprano voice will welcome the announcement of another opportunity to hear her sing.



SOPHIE BRASLAU. The lovely Russian contralto, who has sung with the Metropolitan Opera Company and the Chicago Symphony Orchestra, will be guest soloist on the Libby program for December 10. That evening the Libby Concert Cruise will visit Russia.

LIBBY McNEILL & LIBBY — CHICAGO

You can learn about women from him
—you can see Paris at its naughtiest . . . nicest best — its life . . . folly and laughter — with
WILL ROGERS
Talking . . . Singing in the Wm. Fox Movietone Hit
"THEY HAD TO SEE PARIS"
Directed by FRANK BORZAGE
With IRENE RICH, PIPI DORSAY, MARGUERITE CHURCHILL, IVAN LEBEDEFF, OWEN DAVIS, SR.
CARLI ELINOR'S ORCHESTRA
FOX MOVIETONE NEWS
FOX CARTHAY CIRCLE
Daily 2:15 & 8:00 Phone ORigon 1104; Eve. Drgs. 7th & Hill; 5th & Bdwy.

HENRY DUFFY THEATRES
PRESIDENT — BROADWAY near 8TH — TRINITY 0476
LAST 5 NIGHTS — BARG-MAT-THUR
TAYLOR HOLMES in THE COMEDY RIOT "The SAP"
Starting Sunday Matinee Oct 6
HENRY DUFFY PLAYERS present
THE JOYFUL PLAY "SHAVINGS"
with WILLIAM V. MONG and JAMES BRADBURY SR.
SEATS NOW!
EL CAPITAN — HOLLYWOOD BLVD near HIGHLAND — GRANITE 1147
HENRY DUFFY PLAYERS present
EVERYBODY'S FAVORITE COMEDIENNE
Charlotte Greenwood
in THE ROLLICKING FARCE-COMEDY
"SHE COULDN'T SAY NO"
PLAYHOUSE — VINE ST. near HOLLYWOOD BLVD. — GRANITE 1131
HENRY DUFFY PLAYERS present
THE BELOVED CHARACTER COMEDIENNE
MAY ROBSON
in HER GREATEST COMEDY SUCCESS
"The Rejuvenation of Aunt Mary"
NIGHTS 35¢ to $1.00 MATS 25¢ to $1.00

HIDE YOUR HUSBANDS!
LULU BELLE
with DOROTHY BURGESS, RUSSELL SCOTT, WALTER PRICHARD AND CAST OF 72
BELASCO — SEATS NOW
THE COFFEE-COLORED CARMEN WHO CAPTURED BROADWAY
OCT. 7

Cafes, Restaurants, Tea Rooms | Where to Dine and Dance | Coffee Shops, Cafeterias, Hotels

New Hotel ROSSLYN
HART BROS proprietors 5th & MAIN
$1 Special 7 Courses Fried Chicken or T-Bone or Tenderloin Steak Dinner $1
Served from 5 to 7:30 P. M. Every Day Including Sundays
One trial will convince you that this is the best $1.00 dinner in Los Angeles
Also our regular 50c dinner is served during the same hours, and the same popular 50c luncheon is served every day from 11:30 A.M. to 2 P.M.

Dining—Dancing—Entertainment
MOSCOW INN — PHONE CRESTVIEW 4551 — 6353 SUNSET BLVD. IN HOLLYWOOD
No Cover Charge
Free Parking, Free Checking
6353 Sunset Blvd., Hollywood

TAKE YOUR FAMILY TO DINNER
FREE PARKING OPEN 11AM — 3AM
GOOD FOOD
PREPARED THE WAY YOU LIKE IT
NO COVER CHARGE — A-LA-CARTE
Roscoe's
L.A. BREA AT BEVERLY BLVD.
DELICIOUS CHICKEN or STEAK DINNER $1.25
MERCHANTS LUNCH 50¢

DINE AND DANCE
HALL'S CHINESE CAFE
THE FINEST OF AMERICAN AND CHINESE FOOD
NO COVER CHARGE
LET'S GO TO
TAIX FRENCH RESTAURANT
Seating Capacity 225
We Sell You Food Not Music
A full French meal, 40c. Quality, Service, Family affair. Dinner, 50c. Bouillon, $1.00
321 COMMERCIAL ST. 2 BLOCKS EAST OF POSTOFFICE. MUtual 6704.
THE RANCH HOUSE
444 W. Riverside-Redondo Blvd., or 153rd St., between Main and Vermont
Would You Like a Real Good Dinner?
Southern chicken, fresh vegetables and home-made pies and cake, $1.50. Open from 12 to 9 p.m. Sundays 12 to 10 p.m. Phone Gardena 617. Come down on the farm!

FASHION PROMENADE — Luncheon and Dinner
WEDNESDAY — Grand Entertainers "Internationally famous" — MONTMARTRE CAFE Hollywood
DANCING CONTEST — Ann Page Guest of Honor

Elmer Jerome's SERRANO INN Tea Room
803 S. Serrano St.
Luncheons Daily, 11:30-2 P.M., 50c
Dinner, 5 to 8 P.M., 85c-$1
Special Sunday dinner 12 to 8 P.M.—$1
Parties and Banquets by Appointment. DRexel 9198.

Cafeteria Unique
3010 West 7th.
"THE BEST OF EVERYTHING"
"UNIQUE"—because different
You'll Want to Come Again

LASKY TO PRODUCE SUPER REVUE

Glenn Tryon Will Take Role of Actor for Universal; Chaplin Plays Tennis With Many Noted Amateurs; Napoleon Specialist Appears With Novarro

BY GRACE KINGSLEY

It looks as though the trammels and limitations of both stage and screen are being gradually broken down with the influx of sound and color pictures, with the result that what might almost be called a new art form is coming to the screen. M.-G.-M.'s "Hollywood Revue" pointed the way.


ELSIE JANIS

And now, voicing enthusiasm he has seldom before shown for an individual production for Paramount, Jesse L. Lasky, who has just returned to New York from Hollywood, has announced the fact that he is preparing to complete additional details of an ambitious cinephonic festival to be called "Paramount on Parade."

Did you notice that word "cinephonic"? Mr. Lasky declares that it is exactly the right word to properly describe this all-star song, dance, scenic and camera spectacle which he promises will mark a high spot in film entertainment. Natural color photography as well as sound will be used in the production.

"'Paramount on Parade' will not be a revue as that term is generally accepted," Mr. Lasky stated in a wire to the western studio. "The word is inadequate and too suggestive of the narrow limits of the stage to be used in connection with this sound, camera and color festival we have planned. We expect our picture to mark a celebration of the freedom from the restrictions of the stage and from the restrictions of the silent screen."

Naturally after such an announcement one feels curious as to who will take part in the production, and we find that not only the stage stars under contract to Paramount, but many of the film stars will appear.

Indeed, other productions will be held up in order to concentrate on this gigantic one.

The versatile Elsie Janis is giving her entire time to writing for the production, aided by other noted Paramount writers. B. P. Schulberg and Albert A. Kaufman are likewise concentrating their efforts toward making the picture the greatest success ever to come from the Paramount studios.

The "Paramount on Parade" cast will boast such names as Maurice Chevalier, Clara Bow, Ruth Chatterton, Dennis King, Harry Green, James Hall, O. P. Heggie, Helen Kane, the Four Marx Brothers, Moran and Mack, Jack Oakie, William Powell, Hal Skelly, Lillian Roth, Fay Wray, Richard Arlen, Jean Arthur, William Austin, Mary Brian, Nancy Carroll, Charles (Buddy) Rogers, Regis Toomey, George Bancroft, Gary Cooper, Kay Frances, Neil Hamilton, Doris Hill, Phillips Holmes, Jeannette MacDonald, Frederic March, Warner Oland, Eugene Pallette and others.

In addition, Mitzi, favorite star of musical comedy, first becoming famous in "The Spring Maid," and afterward appearing in "Sari," "The Magic Ring" and many other musicals, most of which were written by the brilliant Zelda Sears, will take part, while it is likely that still other Broadway stage stars will contribute to the success of the production.

Humphreys Plays Napoleon

William Humphrey, the most noted of all the hundreds of actors who have portrayed the role of Napoleon Bonaparte on stage and screen, has been chosen by Director Sidney Franklin to depict the famous Corsican lieutenant in "Devil May Care," a Ramon Novarro starring vehicle for Metro-Goldwyn-Mayer.

The actor has been a Napoleon specialist, as you might say, for over thirty years. He has played the part approximately 5000 times. On the stage he appeared in "More Than Queen" with Julia Arthur in "Mademoiselle Mars" with Lily Langtry and in "Madame Sans Gene" with Lillian Lawrence. He has taken the part of Napoleon in pictures many times, his entrance, indeed, being made in a three-reel picture, "Napoleon," starred by J. Stuart Blackton.

Charlie Chaplin's Day Off

Charlie Chaplin, the world's greatest comedian, took a day off from the gruelling exactions of art yesterday to play tennis. That he was beaten is perhaps a tribute to his gallantry, for Charlie is a good player, and in any event, as he was playing against some of the world's greatest amateurs, he need not be ashamed of his score.

The comedian entertained the players at lunch at his Beverly Hills home, after which the games were played at his private tennis courts.

Distinguished names of the tennis and social worlds graced his guest list, including Tamio Abe of the Davis Japanese Cup team; Mrs. B. C. Covell, captain of the Wightman Cup team; Edith Cross, third ranking American woman player; John Van Ryn of the United States Davis Cup team; Betty Nuthall, Mrs. Dorothy Shepherd-Barron, Mrs. Phoebe Watson, Bunny Austin, Midge Gladman, B. C. Covell, Mr. Brennon and others.


CHARLIE CHAPLIN

Three or four sets were played. Mr. Brennon and Mrs. Shepherd-Barron competed against Chaplin and Miss Nuthall, with the former winning.

Theaters—Amusements—Entertainments

Paramount
6TH & HILL — VA-2041
He Knew All About Tonsils—But Hearts Had Him Buffaloed!
"THE LOVE DOCTOR"
WITH RICHARD DIX, JUNE COLLYER, MIRIAM SEEGAR
Paramount LAFF RIOT
ALL-TALKING
35c to 6 P.M.
THURSDAY
WHAT LAFFS! WHAT HOWLS! WHAT ROARS!
MORAN and MACK
TWO BLACK CROWS
in
WHY BRING THAT UP?
All Talking Singing Dancing Laffing WOW

EDWARD EVERETT HORTON and KAY HAMMOND
in
"THE COMMAND PERFORMANCE"
Bdw. Near 9th MAJESTIC THEATRE TRinity 2025
Evenings 50c to $1.50 - Matinees Thurs. and Sat. 50c to $1.00
Saturday and Sunday 50c to $2.00

OPERA
TONIGHT AT 8 SHARP
AIDA WITH RETHBERG, MEISLE, LAURI-VOLPI, DANISE, ROTHIER.
CONDUCTOR, MEROLA.
SEATS, ALL PERFORMANCES, AT BARKER BROS. FAber 0779.

ERLANGER'S BILTMORE
SHORT R'JN ONLY
Don't Miss the Bar in the Basement
TRAIN YOUR EYES on FTER ARK
STARTING MONDAY
SEATS THURSDAY

TOWER
Last 4 Days
HURRY! TO HEAR The SCREEN'S MOST BRILLIANT MUSICAL ROMANCE
SHOW BOAT
TALKING, SINGING AND DANCING
LAURA LA PLANTE, JOSEPH SCHILDKRAUT, OTIS HARLAN
ALL SEATS THIS EVENING 25¢
Starting Saturday "The Hottentot" 100% Talking

Follies
50 PEOPLE 50 MOSTLY GIRLS TO DANCING BEAUTIES 50
Burlesque

BURLESQUE AT THE BURBANK THEATER
"FADS OF 1930" COMPANY OF 65.
WITH FAY NORMAN
CHORUS OF 48 DAZZLING BEAUTIES.

NO VISIT TO CALIFORNIA COMPLETE WITHOUT SEEING
GAY'S LION FARM
150—WORLD FAMOUS AFRICAN LIONS—150

BIG MAN TESTING LITTLE PLANE

This Ought to Prove Ship's Mettle


Walter A. Hamilton Tuning 'er up

YOU might know it would be the biggest man who would fly the smallest plane, so when the Aero Corporation of California brought a tiny Davis monoplane to the local airport, it was a foregone conclusion that Walter A. Hamilton, who weighs 285 pounds, would be the one to try it out.

When the massive Mr. Hamilton walks over to the little ship, spectators expect to see him tuck it under his arm and walk away with it. And when he seizes the propeller to turn over the engine, the process is remindful of the rancher's method of dispatching chickens.

GLENN TRYON TO BE FITTED TO STORIES

Some excellent stories are being arranged at Universal for Glenn Tryon, star of "Broadway."

Two stories just announced, to follow "On the Make," the title of which, by the way, is to be changed, are a pair of yarns that promise to give Glenn excellent opportunity for his varied talents.


GLENN TRYON

"Anything Goes" is the title of one, and "Times Square Kid" is the other.

"Times Square Kid" is the tale of a down-and-out actor in New York. Tryon will be supported in this, according to present plans, by Merna Kennedy.

JUDGMENT FOR NOTE GRANTED IN FILM CASE

Award of a judgment for $5849.43, the amount sought, was granted the Motion Picture Capital Corporation against Harry Garson, film director, when the case went before United States District Judge James yesterday. The amount was asserted to be a balance due on a note signed by Garson as secretary of the Thomas Productions, Inc.

CANADIANS TO DANCE

Waltzing for the 1929 championship of the Canadian Society, forty couples from all parts of the British Empire will compete tomorrow night in the Hollywood Roof Ballroom, 1549 Vine street. Three prominent ex-Canadians, now Los Angeles business men, will be judges. Larry Walden's Town Club Band will provide music. Col. A. G. Fonseca, formerly of Winnipeg, president of the club, will act as master of ceremonies.

MILLIKAN LAUDS PROGRESS

Scientist Tells of World's Advance and Reveals Caltech Building Plans to Freshmen

By a "Times" Staff Correspondent

PASADENA, Sept. 30.—"Everyone now living is farther away from his grandfather than that grandfather was from King Tut-Ankh-Amen," asserted Dr. Robert A. Millikan today in telling the capacity class of 160 California Institute of Technology freshmen of their opportunities.

In the course of his welcoming address at the first student assembly of the year at Culbertson Hall, the chairman of the institute's executive council, revealed that three or four projected $200,000 dormitories have been financed, but that due to an arrangement with the donors, construction cannot start until the fourth student home has been financed. This, however, Dr. Millikan believes, will be accomplished within a few months or sooner.

CITES OPPORTUNITY

"At this first assembly," said Dr. Millikan, "I wish to invite the attention of all those who have anything whatever to do with the building of this graduate research and educational center to the extraordinary opportunity which is before it at this moment."

"We are extraordinarily placed, both in time and space for making our outstanding contribution to the future. No generation which has ever lived has ever seen anything like the rapidity of change which has been taking place during the past seventy-five years.

"There is no doubt whatever but that any one of us now living is farther away from his grandfather than that grandfather was from Tut-Ankh-Amen. This is true not only of the external conditions under which we live our lives, which have been changed by the discovery of the power machine, but also of the way we think.

TAKES STEEP ANGLE

"In all his beliefs, in his superstitions, in his prejudices, in his world outlook, your grandfather was nearer Tut-Ankh-Amen than he is to you. In many of these respects, history, from Tut-Ankh-Amen's time, moved along more or less on a level, or at least with a gradually increasing slope upward, but during the last seventy-five years it has sloped upward at a steep angle, and a particular cause of that upward movement has already produced its effect, so that the rate of change for further accessions probably cannot be maintained.

"In other words, in many particulars, the curve of history moves along like a level plane and then rises to a new plateau. We are now at the brow of that plateau and are laying the foundations of an institution which can be adapted to the conditions of life which exist at this particular point in time and space.

"Most of the other institutions have built their traditions on the conditions existing in the past and adapted to the past better than to the present. They are going to change, but they will do it slowly, impeded by the inertia that goes with those traditions.

"We here have the opportunity which comes not once in a century to any group of men to build an institution which is adapted to the conditions of life and thought which exist in September, 1929."

TALKS ON BUILDING

Dr. Millikan asserted American educational institutions have not solved the problem of undergraduate student life so successfully as have the British institutions, but that through enabling 300 men to live together, the proposed four $200,000 dormitories will place the institute in a position to do so.

Other construction which is expected to be started on the institute campus this year includes three great buildings to be erected in connection with the proposed 200-inch telescope, and a building group to be erected at the southwest corner of the campus which will house the earth science departments, including those of geology and paleontology.

In speaking of the need for the financing of an additional dormitory, Dr. Millikan said, "I hope very much that some one who, in one way or another, hears my voice now or hears of this need through this address, may appear to supply this keystone in the architectural development of extraordinary proportions which I think I may promise you will take place here during the next two years."

Theaters—Amusements—Entertainments

R-K-O THEATRE (formerly)
3RD WEEK ENDS TOMORROW
ALL TALKING - ALL MUSIC
Street Girl
WITH BETTY COMPSON
RKO VAUDEVILLE REVUE
CHARLES IRWIN, Master of Ceremonies
Ward and Van Oranto, Bros., Fumi, Hinds and Leonard, RKO DANCING 31RLS, Stepped by Bud & Lee Murray
RKO ENSEMBLE
Continuous 11 A.M. to
4-DeLUXE SHOWS 1:30-4-7
Starts THURSDAY
WESTERN PREMIERE!
The Girl Who Won John Gilbert's Heart!
INA CLAIRE
The Charming Comedienne in her first TALKIE
"The Awful Truth"
The second husband should learn all he can from the first husband!
Pathé
It's RKO—Let's
National RKO RADIOLA WEEK
30¢ TO
AFT. 40¢

TWICE DAILY ALL SEATS RESERVED
R-K-O Orpheum
ADMISSION POPULAR PRICES
SECOND TRIUMPHANT WEEK!
TED LEWIS
WITH HIS MUSICAL KLOWNS & ELEANOR BROOKS Jr. NEW SONGS AND HITS
DIXIE FOUR
HARRY J. CONLEY
WILLIAM EBS
ETHEL DAVIS
SENSATIONAL IRISH-AMERICAN TENOR
JOSEPH REGAN
JOE MEHA
NATIONAL RKO RADIOLA WEEK
NEXT SAT.
BELLE BAKER
ALSO ONLY BOY SIAMESE TWINS IN THE WORLD
THE COMPOSER WITH BRIDGES AND JAZZ BAND PUBLIC RECEPTION AFTER EACH PERFORMANCE

Something WONDERFUL FOR EVERY WOMAN
IN THIS WILLIAM FOX — Raoul Walsh — MOVIETONE MASTERPIECE
The Love of 3 Women and 2 Men! Glorious Romance — Tender Pathos! Terrific Thrills — Rib-Tickling Comedy! THE GREATEST OF ALL-TALKING LAUGHING — SINGING PICTURE
DE LUXE SHOPPER'S MATINEE 1:30. EVES. 8:30. BUY SEATS IN ADVANCE AT PAGODA BOX-OFFICE: Gl. 4161. OWL DRUGS, 6th & Bdwy.; 7th & Hill
GRAUMAN'S CHINESE
THE COCK-EYED WORLD
Nowhere else can you see CARLI ELINOR'S Dance Revue for Musical Electro-Comic Fantasy. Also Several Comedies!

HARRY CARROLL'S MUSIC BOX THEATRE
GRANITE 4151 — 6126 HOLLYWOOD BLVD.
MAT. WED. 50¢-$1.00 EVES. 50¢-$2.00 MIDNITE MATINEE TODAY 11:30
See the most brilliant fun that ever gambled anywhere
AL K. HILL'S GRAND LAMBERT-HALL-AHERN
FROM ANTONIO DE MARCO, THREE BOX DEITIES, ANN GREENWAY, VERA MARSH, PETTI MAYFAIR, GUERRINI'S BAND, ALL-STAR CAST OF 70
BEST SEATS $2.00
—not even New York has ever had such a glorious smashing musical comedy hit!
HARRY CARROLL'S REVUE
WITH 40 WONDERFUL GIRLS
THE WHOLE TOWN'S RAVING ABOUT THE SONG HITS - THE DANCES - THE COMEDY - THE DIVINE

HILL AT 11TH — WE. 7383
MAYAN nouu
A TUNEFUL! TANTALIZING! TOPNOTCH!
MARIANNE
STARRING Marion Davies
A METRO GOLDWYN MAYER PICTURE - DIRECTED BY ROBT. Z. LEONARD
SEE AND HEAR IT TODAY!
EVES. 7:54-11:18 MATS. 7:54-11:08

MAYFAIR — VINE ST. THEATRE PHONE GL. 5146
FRANKLIN PANGBORN Presents
The YOUNGEST
DOUGLAS FAIRBANKS JR. WITH

NEW LINCOLN — LAFAYETTE PLAYERS
Nightly at 8:30
"THE THIRD DEGREE"

R·K·O THEATRE
(formerly Hillstreet)
Continuous 11 A.M. to 11 P.M.
4 DeLUXE SHOWS 1:30-4-7-9:15
Starts THURSDAY
WESTERN PREMIERE!
The Girl Who Won John Gilbert's Heart!
INA CLAIRE
in "The Awful TRUTH"
Pathé Picture
It's RKO—Let's Go!
National RKO RADIOLA WEEK
30¢ TO 1 P.M.
AFT. 40¢ EVE. 65¢

R·K·O
...epheum
ALWAYS POPULAR PRICES
D LEWIS
...Y J. CONLEY & CO.
WILLIAM EBS
...EPH REGAN
JOE MENDI
...R·K·O RADIOLA WEEK
...ELLE BAKER
SIAMESE TWINS IN THE WORLD

...ing WONDERFUL
...RY WOMAN
...M FOX—Raoul Walsh—MOVIETONE MIRTHQUAKE
...of 3 Women and 2 Men!
...Romance — Tender Pathos!
...hrills — Rib-Tickling Comedy!
...REATEST OF ALL-TALKING
...G — SINGING PICTURES
...E SHOPPER'S MATINEE, 2:30.
...:30. BUY SEATS IN ADVANCE
...ODA BOX-OFFICE: GLad. 5184.
...UGO, 6th & Bdwy.; 7th & Hill

THE ...CK EYED ...WORLD
...where else can you see CARLI ELINOR'S ...tacular Musical Electro-Gemic ...ding, Glee Savoyrd, Comedienne!

...OLL'S MUSIC BOX THEATRE
...HOLLYWOOD BLVD.
...EVES 8:30-$1.50 MIDNITE MATINEE EVERY SAT.
...not even New York has ever had such a glorious smashing musical comedy hit!
HARRY CARROLL'S REVUE
with 40 WONDERFUL GIRLS
THE WHOLE TOWN'S RAVING ABOUT THE SONG HITS - THE DANCES - THE COMEDY - THE ENTIRE PRODUCTION

...YAN now TWICE DAILY
...NTALIZING! TOPNOTCH! TALKIE
RIANNE
...arion Davies
...METRO GOLDWYN MAYER
...TURE - DIRECTED BY ...ORT & LEONARD
GARY COOPER CLIVE BROOK EDWARD G. ROBINSON

...YE THE PLAYERS
...HOLLYWOOD BLVD.
...not even New York has ever had such a glorious smashing musical comedy hit!
HARRY CARROLL'S REVUE
with 40 WONDERFUL GIRLS
THE WHOLE TOWN'S RAVING ABOUT THE SONG HITS - THE DANCES - THE COMEDY - THE ENTIRE PRODUCTION

We told you so
EVERY $5.00 SEAT SOLD FOR OPENING NIGHT!
HOLLYWOOD HAS BEEN WAITING FOR MONTHS—FOR THIS ONE . .
A VERY FEW $2 AND $3 SEATS MAY STILL BE HAD! HURRY! HURRY! HURRY!
WED. at 8:30
This is the year's sensation . . . not "just a talkie"—but a revelation in a new art . . . a dramatic, musical, spectacular sensation — the triumph of cast and director . . . the one picture that starts . . . where others finish—
The GREAT GABBO
Directed by JAMES CRUZE
with a notable cast of supporting artists
Story by BEN HECHT
Sponsored by Henry D. Moyer and Nat Cordish
ON THURSDAY! Continuous Shows! from 11 a.m. and Popular Prices Will Prevail!
TICKETS ON SALE AT D.S.-Orpheum-Tu. Sales and at All CITIZENS TICKET AGENCIES!
FOX CRITERION
A FOX WEST COAST THEATRE
M-G-M's Marvelous Musicalization of Life the Music Loves Today!
HURRY! LAST TIMES TODAY! HURRY!
"BROADWAY MELODY"
CHARLES KING BESSIE LOVE ANITA PAGE
Cont'k Noon! Doors 11 a.m.! 25c 'til 1 p.m.

LOEW'S STATE
Romance in Her Heart! Love in Her Laughter! Cry . . Sing . . Laugh with
COLLEEN MOORE
JAMES HALL Wm. Seiter Directed for First National!
in "SMILING IRISH EYES"
On the Stage
GENE MORGAN
That Type - Talk - Dance
featuring Billy Lennon and Rockette Dancing
Ziegfeld Follies of Music
20c 'Til 1 P.M.
FOX MOVIETONE NEWS
THURS. "SPEEDWAY"
WILLIAM HAINES
Filmed at Indianapolis Speedway
ANITA PAGE ERNEST TORRENCE KARL DANE
Roaring! Rocking Sound Sensation!

BOULEVARD
All-Talking Delightful Comedy-Operetta Hit, Tuneful and Miss-Up!
DOUGLAS MacLEAN
"Science Made Easy"
MARIE PREVOST ARTHUR HOUSMAN
Paramount Picture
Lou Holland's Band Direct from Cocoanut Grove Ambassador
THE FILMARTE
1238 VINE ST.—HOLLYWOOD
Vivid Picture Romance
Vigorous Era of Prohibition
"THE VILLAGE OF SIN"
First Picture Produced in Russia Entirely by Women!
2 SHOWS NIGHTLY 7-9 Popular Prices

NOW BAND BOX
NOW THE TRUTH CAN BE TOLD!
FIGHTING FOR THE FATHERLAND
WITH THE FILES OF THE GERMAN RECORDS
ON THE SCREEN DR. FU MANCHU
ON THE STAGE "CHINA TOWN"
FRANKLIN FORUM
25c 1 P.M.

HEROINE IN WALK HOME FROM RIDE

Dorothy Mackaill Featured in "Hard to Get," Talking Picture at Warner's

BY PHILIP K. SCHEUER

The somewhat staggering spectacle of Miss Dorothy Mackaill walking home from an auto ride will be exposed to your view if you go this week to Warner Brothers' Theater in Hollywood. Miss Mackaill, who always sort of struck you as the capable kind, chose to take no further chances with Edmund Burns, a young man about town, even though Jack Oakie, her brother, had taught her how to use a good right hook. Better the open road than dishonor; and so it was with this difficult-to-acquire lady heroine of "Hard to Get," a First National Vitaphone picture.

"Classified," by Edna Ferber, the story upon which the nocturnal promenade is based, has served the movie makers in good stead before, and probably will again. Corinne Griffith appeared in an almost identical version, but a better one, not so many years ago. The trouble with the present effort is that it might have been so much more deft and memorable and close to you and to me than it actually is. And still I commend it to your not overtaxed attention as a fair piece of Americana, amusing, and trailing—at a discreet and oblivious distance—the facts of life in a big city.

Whether this Miss Mackaill is a wise choice for the role of Bobbie Martin is open for debate. An intensely practical young person, she brings the right earthy touch to the matter of modeling gowns and keeping a large and overburdened family in its place; and as such, she gains in the talking medium, which is at its best when it concerns itself with practical and earthy things. At the same time, one is conscious that it will not be necessary to do any worrying about her; she will take care of herself. Remember that right hook, and thank you kindly.

Remembering it, one cannot take a too complacent attitude toward the righteous morality which Miss Mackaill invokes in her behalf when confronted by an irate and still overburdened family, which demands to know where she has been, and why, and how come. (This is after the walk home.) Her astonishing reluctance to talk frankly, her pleading "You don't think . . . ?" as she moves from one to another of her kin, is as hypocritical, in a sense, as the assembled kin's sudden solicitude for the welfare of a grown daughter and sister with a good right hook. And as unconvincing as the proposal of marriage from the chastened and conscious-stricken young man about town, who enters about here.

Jack Oakie, to employ an outworn phrase, lives the part of the brother. It is true that from his facile lips fall those lines best calculated to stir the risibilities of an audience, but it is also true that many which are trite and undeserving gain humorous potency through contact with those same lips. The aforementioned Mr. Burns, despite the fact that he appears almost constantly in need of a shave—or, maybe because of it—characterizes the man about town with considerable accuracy, and Charles Delaney is guileless and winning as the, shall I say, hero.

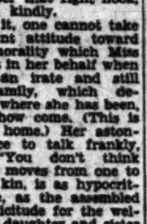
James Finlayson and Louise Fazenda caricature their portraits of the girl's father and mother. It is a persistent quality of the picture, anyway, that too much of the action is stressed pantomimically—as it would be in a silent film, and out of proportion to the content of the dialogue that is there.

William Beaudine directed "Hard to Get" from a script by James Gruen.

Warner's also is showing a variety of short subjects, none extraordinary.

Gala Premiere Scheduled for Jolson Picture

Al Jolson will act as master of ceremonies at his own picture's premiere at Warner Brothers Theater in Hollywood Monday night.



AL JOLSON.

The picture, his latest Warner Brothers Vitaphone offering, "Say It With Songs," is to be ushered in with a gala premiere and Jolson will officiate in white face as interlocutor, master of ceremonies and general factotum at the evening's festivities.

"Say It With Songs" is the story of a radio singer who is separated from his wife and child and the role affords to Jolson an opportunity to put over several song hits in his own inimitable way. The story is by Darryl Francis Zanuck and Harvey Gates and was directed by Lloyd Bacon. In the supporting cast are Marian Nixon, Holmes Herbert, Kenneth Thompson and Fred Kohler.

"Say It With Songs" is said to be a worthy successor to "The Jazz Singer" and "The Singing Fool," famous vehicles for Jolson.

It will remain for an extended run at Warner Brothers Hollywood Theater.

Russell Hopton Cast as Barber

Russell Hopton, the clever young juvenile actor, who recently scored as Rags, in "Night Hostess," at the Belasco, will be seen as a high-brown barber when "Lulu Belle" begins its limited engagement at the Belasco Theater Monday evening.

Hopton recently has made quite a name for himself in motion pictures, but was engaged for his role in "Lulu Belle" immediately after the closing of "Night Hostess."

BODIL ROSING ON STAGE

Bodil Rosing, noted character actress, is rehearsing for an important part in "What a Woman Wants," starring Marjorie Rambeau. This production is tentatively scheduled to open on the 16th inst. at the Vine Street Theater.

Backstage Life Revealed



Hal Skelly and Nancy Carroll

Who appear as "Skid" and wife in "Dance of Life," a Paramount production taken from the stage hit, "Burlesque," starting tonight at the United Artists Theater.

UNDERWORLD FILM BOOKED

"The Girl From Havana," William Fox all-talking picture featuring the same players who appeared in "Speakeasy," will start at the Boulevard Theater Thursday.

Lola Lane, Paul Page and Warren Hymer, the trio that secured long-term contracts by their work in "Speakeasy," are the principal players of "The Girl From Havana." Others in the cast are Kenneth Thompson, Natalie Moorhead and Joseph Girard.

"The Girl From Havana" was photographed in Los Angeles, San Francisco, the Canal Zone, on board a liner through the Panama Canal, Balboa and in the city of Havana. Every scene depicting some particular spot was actually filmed at that place, it is said.

The story is packed with thrills, according to advance reports. The theme deals with a gang of international thieves who make a big haul in a daylight robbery. On the stage Jack Stanley has planned a fast offering in "Rhythm Revue" with his band and girls.

PARAMOUNT TO SCREEN TWO CROWS

"Why Bring That Up?" to Provide Further Antics of Popular Team

The Paramount Theater announces that starting Thursday the feature attraction will bring the internationally noted two Black Crows to the audible screen in their first talking picture, appropriately titled "Why Bring That Up?" In this latest Paramount production Moran and Mack are supported by a fine cast featuring Evelyn Brent and Harry Green.

"Why Bring That Up" was especially written for Moran and Mack by Octavus Roy Cohen, popular author. The story gives Moran and Mack ample opportunity to carry on their lines of "tired" humor as it to play the leading roles in a stirring story said to be based on their early experiences in the theater.

Evelyn Brent gives a fine performance, it is said, as the girl who plays the good-natured Moran for a "sucker," and Harry Green, who was cast as the theater manager in "Close Harmony," is funny as the distracted manager.

PLEASING PROGRAM OF DANCES GIVEN

Doris Niles Presents Pupils in Several Numbers; Appears Personally

BY ISABEL MORSE JONES

Doris Niles directed a dance presentation at the Figueroa Playhouse Sunday evening which attracted a large audience. Miss Niles is a California dancer who has achieved a reputation both in the United States and in Europe and during the past few months she has perfected a dance trio and many new choreographies which she offered. Mr. Raymond McFeeters was an assisting soloist and played the accompaniments for the dance with his usual sensitiveness and understanding.

The dancing included several different styles from the expected Spanish Flamenco which has become identified with Miss Niles. Extreme darkness and long waits interfered with complete enjoyment. A Scriabine prelude done in the Ito manner attracted especial attention for its simplicity and forthright gesture, and the Spanish numbers done with abandon and passion closed the evening's entertainment. The costuming was gorgeous in design and color and the Niles Trio, consisting of June Williams, Alexandre Stewart and Evelyn Crist, pupils of Miss Niles, struck a certain naive and unsophisticated note that was both interesting and promising for the future.

Mr. McFeeters palyed some of the moderns while seated in the wings with a huge shadow of himself thrown on the curtain. The effect was arresting and can be recommended for other pianists. One is conscious of the music rather than the player in this arrangement.

Chinese Changes Show Schedule

Effective immediately, the performances of "The Cock-Eyed World" at Grauman's Chinese Theater will commence promptly at 2:30 and 8:30, according to an announcement by Harold B. Franklin.

The matinees at Grauman's Chinese are fast becoming one of the popular institutions, it is said, replacing bridge parties, teas and other afternoon soirees for the fair sex. The romances, the touches of pathos combined with the thrills and beauty and the large cast of this William Fox-Raoul Walsh production is the reason for the universal appeal that this picture holds for women and girls in all walks of life.

"SPEEDWAY" NEXT FILM AT LOEW'S

William Haines Has Role as Racing Mechanic in Byron Morgan Story

William Haines has taken to the roaring race track with its thrills, upsets and sensations! His latest picture to open Thursday at Loew's State is "Speedway," from a story written around the annual racing classic at Indianapolis and climaxed by actual scenes of the big event, interspersed with cut-ins of thrilling episodes in which Haines participates.

The story is the creation of Byron Morgan, who compiled the thrilling automobile race stories in which Wallace Reid starred a few years ago.

Haines is cast as a carefree, ne'er-do-well racing mechanic who clowns and wise-cracks his way into the hearts of the race-track folk, including Anita Page, who has the romantic feminine role. Ernest Torrence is his friend and benefactor, a veteran driver who has tried for sixteen years to win a race and is making this his last big effort. The story climaxes with Haines turning hero and sacrificing his own big moment of glory for the happiness of his friend. Karl Dane and Polly Moran add more comedy, and John Miljan has the villain role.

Criterion Will Present Novel Ceremony Head

A decidedly unique master of ceremonies will preside at the Criterion Theater tomorrow night when "The Great Gabbo," James Cruze's first all-talking picture has its western premiere. The master of ceremonies, who will introduce stars and celebrities from the stage will be Otto, tiny ventriloquist's dummy, who is seen in the film in what might be termed one of the major roles.

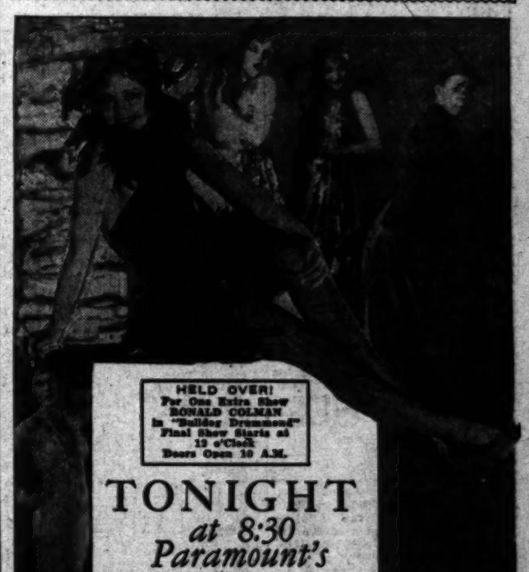
Otto is ingeniously manipulated by means of concealed wires. In the picture it is through the mannekin that Von Stroheim as the Great Gabbo speaks his only kind words, and so forcefully is this dual personality of the central character brought out that Otto has a genuine personality in this story.

SPORTS MIXED

Wade Boteler, character comedian who is now at Mack Sennett's for a featured role in Eddie Gribbon's production, finds himself playing baseball for the picture and football with his three young sons when he returns home.

WARNER BROS. DOWNTOWN THEATRE (7th at Hill)
A BOMBSHELL of BEAUTY!
GORGEOUS GLITTERING GLAMOROUS GIRLS
300 OF THEM in ALL NATURAL-COLOR TALKING, SINGING AND DANCING MUSICAL HIT
GOLD DIGGERS OF BROADWAY
WITH A CAST OF MORE THAN 300
DIRECTED BY ROY DEL RUTH
CONTINUOUS 10 A.M. to 11:30 P.M. POPULAR PRICES
10 A.M. TO 12 NOON ALL SEATS 75¢
NOON TO 5 P.M. 90¢
5 P.M. TO 11 P.M. $1.10

WARNER BROS. THEATRE IN HOLLYWOOD
GALA PREMIERE MONDAY OCT. 7 AT 8:30 P.M.
AL JOLSON
in SAY IT WITH SONGS
HIS LATEST WARNER BROS. VITAPHONE ALL TALKING & SINGING HIT
AL JOLSON WILL POSITIVELY APPEAR AS MASTER of CEREMONIES
PRICES FOR THE PREMIERE $1.50 $2.00 $3.00
POPULAR PRICES THEREAFTER
TORNADOS of LAUGHTER
Greeted this melange of MIRTH!
FIRST NATIONAL & VITAPHONE COMEDY SMASH
HARD to GET
with DOROTHY MACKAILL
LOUISE FAZENDA * CHARLEY DELANEY
JACK OAKIE
POPULAR PRICES 50¢ to $2.65
CONTINUOUS 1 TO 11:30 P.M.
TUNE IN ON K.F.W.B.



HELD OVER! For One Extra Show RONALD COLMAN in "Bulldog Drummond" Final Show Starts at 12 o'Clock Doors Open 10 A.M.
TONIGHT at 8:30 Paramount's PREMIERE EXTRAORDINARY
The 'DANCE OF LIFE'
(Adapted from the sensational stage success "BURLESQUE")
Play by George Manker Watters and Arthur Hopkins . . . Directed by John Cromwell and A. Edward Sutherland . . . Screen play by Benjamin Glazer.
With HAL SKELLY and NANCY CARROLL
UNITED ARTISTS
A Publix THEATRE
BROADWAY at 9th
LAST CALL
The few remaining seats may be reserved by phone. TRinity 3238. PRICES: $5.00 — $3.00 — $2.00
IF YOU HAVE NEVER WITNESSED A GREAT PREMIERE, COME TO THIS ONE. L. A. WILL NEVER SEE ITS EQUAL.
Charles "Buddy" Rogers
Master of Ceremonies
ALL OF THESE STARS Will POSITIVELY ATTEND

Nancy Carroll	Al Jolson
Eddie Janis	Clara Bow
Gary Cooper	Harry Richman
Arthur Lake	The Duncan Sisters
Frederic March	Norma Kennedy
Florence Eldridge	Mary Nolan
Joseph M. Schenck	Ralph Graves
James Hall	Betty Bronson
Dorothy Revier	Jeanette MacDonald
Lane Chandler	Mae Busch
David Newell	Al Christie
Hedda Hopper	Howard Hughes
Clarence Brown	Edward Sutherland
Lillian Roth	Edmund Breese
Harry Green	Richard A. Whiting
Anita Stewart	Louis Gasnier
Marion Douglas	"Buddy" Rogers
John Cromwell	Nancy Del Rio
George Manker Watters	Mary Brian
Sam Coslow	Regis Toomey
Walter Morosco	Louise Fazenda
E. A. Calvert	June Collyer
Corinne Griffith	David Selznick
Irving Thalberg	Glenn Tryon
Mr. and Mrs. Jack Warner	Warner Oland
Crane Wilbur	Charles Christie
Alberta Vaughan	Larry Kent
Eugene Pallette	Johnny Hines
Edward Mannix	M. C. Levee
Nils Asther	Peggy Wood
Richard Arlen	John V. A. Weaver
Norma Shearer	William Austin
Cecil B. DeMille	Crauford Kent
Bessie Love	Paul Bern
Joseph Schildkraut	Dr. Ludwig Berger
Albert A. Kaufman	Ona Brown
Finis Fox	Sam Wood
Paul Lukas	Minna Gombell
Clarence Badger	Otto Matticson
Robt. Armstrong	Malcolm St. Clair
Fifi D'Orsay	Jean Arthur
Paul Page	Frank Ruff
Tyler Brooke	Eddie Kane
Agnes Ayres	Jean Bennett
Constance Bennett	Lewis Milestone
Marjorie Daw	Myron Selznick

Just as the heart-song "TRUE BLUE LOU" is on everyone's lips, the dynamic story of "THE DANCE OF LIFE" will blaze in everyone's memory. This Paramount SUPER ALL-TALKING—SINGING—DANCING—HEART-BREAKING SENSATION is awaited with breathless expectancy.
Added Features Paramount Sound News and The first TOM TERRISS All Talking Screen Trip Into Mysterious BURMA famous KFI sensation.

MOON MADNESS
Figueroa Playhouse Sun. Wed. 8:30 p.m. Brilliant Musical Comedy Hit!

FITTS AND JURY IN THREAT SIFT

Intimidation of Witnesses Charged to Police

Bootleg Trial Coercion Attempts Asserted

Mayor Will Take Hand in Conference Today

Drastic action in the grand jury investigation into charges of asserted bootleg graft attributed to certain Los Angeles police officers is expected today as the result of a conference between members of the grand jury, Dist.-Atty. Fitts, Mayor Porter and members of the Police Commission to be held in the grand jury rooms at 11:30 o'clock this morning.

The conference was called by Fitts and Elwood DeCarmo, foreman of the grand jury, after receiving numerous reports from witnesses that attempts have been made by certain members of the police department to keep them from testifying against eight officers under indictment. The officers facing trial are charged with accepting bribes and extortion.

COMPLAIN OF THREATS

Since the indictment of Officers Miles H. Ledbetter, Walter E. (Bob) Evans, Thomas B. Washburn, Harry M. Hill, Oscar L. Peterson and Leonard F. Sale three weeks ago several of the State's most important witnesses have complained that they have been threatened and stated they feared to go into court and repeat the charges of bribery that they had made to the grand jury, according to Dep. Dist.-Atty. Hammon, in charge of grand jury matters.

One witness stated, Hammon said, that a police captain came to him and announced that he, personally, would harm him if he appeared in court and testified against the defendants. Other witnesses stated that other officers came to them and declared that they would wreck their standing in the community by constant arrests if they testified unfavorably to the defendant policemen.

ORDERED TRANSFERRED

The situation was brought to a climax, according to the District Attorney, a week ago while detectives were investigating charges of graft among officers stationed in the Central-avenue district. The investigators met with so much opposition in their inquiry, it is charged, that an appeal was made to Mayor Porter, who immediately ordered the transfer of nine officers assigned to the Newton-street division back to Central station.

The following day M. R. Sheffield, negro officer, was taken from a train at San Bernardino while on his way to Kansas City. The grand jury was then called into session and returned an indictment charging Sheffield and A. T. McLanahan, another negro officer, with twelve counts of extortion and acceptance of bribes.

The inquiry today was precipitated a month ago following the arrest of Harry D. McDonald, asserted Whittier bootlegger, charged with conspiracy to violate the Wright Act. After his arrest McDonald declared that he had operated as a bootlegger in Los Angeles for five years with police protection, but that they had extorted money from him until he was bankrupt. He then gave a complete statement to the District Attorney and the grand jury, furnishing the names of witnesses asserted to have witnessed many of the pay-offs which resulted in the return of indictments against six of the officers mentioned.

HARRY McDONALD ON STAND AT TRIAL OF BRIBE CASE

Harry D. McDonald, reputed bootlegger, yesterday went on the witness stand in Superior Judge Emmett H. Wilson's court as the State's principal witness in the trial of Sergt. Thomas B. Washburn, indicted by the county grand jury on a charge of accepting a bribe of $400 from McDonald on October 15, 1928. The case is one of the first to grow out of a grand jury investigation of asserted graft on the part of a number of police officers.

According to McDonald, he was operating liquor-making apparatus at a house on Woodlawn avenue when Washburn and another officer raided the place. He said he gave Washburn the $400 to refrain from arresting him on a Wright Act charge and that he also paid money to Washburn for "protection."

Mrs. Tillie Kruger, landlady of the house where McDonald operated, failed to make any identification of Washburn as the man to whom McDonald said he paid the $400, although it was reported the State had expected Mrs. Kruger to make such an identification. Mrs. Kruger's daughter, Dorothy, also failed to make the identification.

A jury of six men and six women was selected to hear the case. Two additional men were chosen to serve as alternate jurors. Judge Wilson ordered the jurors locked up nights during the trial in the custody of Bailiff Olds. Judge Wilson said he had taken this step to prevent any possible interference with the jury from outside sources.

The case is being prosecuted by Dep. Dist.-Atty's Dennison and McKay, while Attorney Joseph Palmer is defending Washburn.

MINNESOTA CHIEF EXECUTIVE FLAYS FITTS

ST. PAUL, Sept. 30. (Exclusive)—Gov. Christianson of Minnesota made the following statement tonight in reply to charges by Dist.-Atty. Buron Fitts of Los Angeles:

"Fitts is trying deliberately to confuse the public by a misstatement of facts. The records of my extradition clerk, Miss Gertrude Thompson, show that the requisition in the Morris Miller case, came to the office on May 23, 1929. I was absent from May 28 to June 7. Miss Thompson tells me that during my absence the California officer (Thomas O'Brien,) came to the office to have the date for a hearing set and that after conferring with the County Attorney, the attorney for the accused and the California officer, she fixed the date for the hearing for 9:30 a.m. June 8, to which all parties consented.

"The California officer might have had a hearing at an earlier date, if he had asked for the appointment of a referee to hear the testimony.

"Miss Thompson tells me that the California officer offered no objection to the date set and made no complaint.

"On the date set, June 8, 1929, at 9:30 a.m. a hearing was held in my office at which Mr. Antink identified Morris Miller as Mr. Fitts says.

"When the State of California rested, Mr. Quinn (William J. Quinn, attorney for Miller,) stated that he was prepared to prove that the accused was not in the State of California at the time the crime was committed and asking a week's adjournment in order to secure the attendance of witnesses from New York. I granted the motion. I followed the law laid down in the decisions, which are quite clear on the point that before the Governor orders extradition he shall satisfy himself that the defendant is a fugitive from justice.

"When the defendant's attorney appeared at my office at 9:30 a.m. June 15, he stated that he had not been able to locate his client and was unable to proceed with the hearing. I gave him until 3 o'clock that afternoon to produce Morris Miller, stating that if he did not do so an extradition warrant would be issued forthwith. Miller was not located. When Mr. Fitts speaks of the second and the third adjournment he makes a cheap attempt to confuse the public. There was only one adjournment, and he knows it.

"When he speaks of political manipulation he underestimates the intelligence of the people.

"His attempt to drag in another and more recent case, in which I did delay extradition for some time, is but an effort to raise a dust screen."

Stars of Opera Ready to Entertain Southland



They're Glad to Be In Los Angeles
Left to right, Giacomo Lauri-Volpi, Mrs. Giuseppe Danise, Gennaro Barra, Mme. Elisabeth Rethberg, Giuseppe Danise and Mme. Nina Morgana.

Porter Guest at Wilshire Dinner

More than 100 civic leaders last night attended a dinner of the Wilshire Community Council at 682 South Vermont avenue, with Mayor Porter and Public Works Commissioner James Hyde as guests of honor. Frank Waters, president of the Council, presided.

Mayor Porter welcomed the support of civic organizations in his policy of law enforcement and economic adjustment. Commissioner Hyde urged the organization to use care in proposing public improvements and called attention to the present high cost of patent paving as compared to the unpatented kind.

REAL AMERICAN MUST PROVE IT

Jackson Barnett, Wealthiest Indian, Tries Vainly to Procure Passport

Jackson Barnett, said to be the wealthiest Indian in the United States, yesterday could not get a passport to travel through Europe because he did not present evidence to show that he was born in this country.

Accompanied by his wife, formerly Anna Laura Lowe, Barnett appeared at the Federal Building and asked for a passport from L. J. Cordes, passport clerk. The request was refused until papers are produced to show that the American Indian was born here.

SONGBIRDS OVERJOYED TO SEE SUN

Opera Stars Arrive With Expressions of Happiness to Open Season Here

Expressing joy over the sunshine which greeted them as they stepped from the Southern Pacific Lark yesterday morning, stars of the Los Angeles Grand Opera Association season which opens tonight were accorded a welcome on their arrival from triumphs in San Francisco.

"Fog, fog, all week fog; it is good to see the bright sun and blue sky," said Mme. Elisabeth Rethberg, dramatic soprano.

Incidentally Merle Armitage, manager of the Los Angeles Grand Opera Association, said "the advance sale for the nine performances already has passed the $100,000 mark and we are practically sold out for the first performance, 'Aida,' Verdi's opera."

"Where can I rent an auto? I want all this sunshine I can get and I wish I never had to leave it," was the first remark of Giuseppe Danise, baritone. Fulfilling his intention, he had an automobile within twenty minutes and was headed for the beach.

Giacomo Lauri-Volpi, tenor, was the only one of the group arriving who does not speak English.

Nina Morgana, coloratura soprano, arrived with her husband, Bruno Lirate, former secretary to Caruso.

Gennaro Barra was the other member of the party.

Tito Schipa, Queena Mario, Kathryn Meisle and Giuseppe De Luca will arrive this morning.

Many of the stars are staying during the next two weeks at the Victoria Arms Hotel Apartments.

Many Attracted to Beauty Show

A. F. Godefroy of Mexico City, expert hair dyer, is coming here to attend the first annual National Beauty Show, opening Saturday at the Ambassador Auditorium.

The first of a group of beauty experts to arrive is Edith Lonas of Chattanooga, Tenn. She says she came here for the beauty show instead of making her annual trip to New York City, as Los Angeles and Hollywood rapidly are becoming known as the beauty centers of the country.

More than 100 manufacturers are preparing to install exhibits.

Man Killed by Electric Train

John Burks, 50 years of age, 555 South Locust street, was killed by a Pacific Electric train at the Alexandria crossing in Claremont last night. According to witnesses Burks stepped directly into the path of the three-car train and was killed instantly.

WANTED HER TO WORK

When Mrs. Zella Merchant married Harry Merchant she wanted a home and a husband who could support her. However, when he insisted that she go to work and support him she thought it was time to get a divorce, she told Superior Judge Blake yesterday when asking for a legal separation.

A decree was granted.

All in Vain

A teacher had dealt with wearisome iteration on the part played by carbohydrates, proteids and fats, respectively, in the upkeep of the human body. At the end of the lesson the usual test questions were put. "Can any girl tell me the three foods required to keep the body in health?" was the first one. There was silence till one maiden replied, "Breakfast, dinner and tea!"—[Weekly Scotsman.

PASTORS LISTED BY METHODISTS

Future Conferences Will be Held in June

Gillies Superintendent of Los Angeles District

Loomis Named Head of Long Beach Region

(Continued from First Page)

First Church, Phoenix quarterly conference.

J. F. Fisher, (9) dean of department of religion, University of Southern California, 1242 Victoria avenue, Los Angeles, First Church, Los Angeles, quarterly conference.

W. H. Fry, (7) superintendent, Hawaii mission, Honolulu.

L. E. Fuller, (17) professor, Garrett Biblical Institute, Evanston, Ill., First Church, Redlands, quarterly conference.

C. V. Gilliland, (8) professor, University of Southern California, University Church, Los Angeles, quarterly conference.

W. T. Gilliland, (9) superintendent, Plaza Community Center, 125 North Side Plaza, Los Angeles, Holliston avenue. Pasadena quarterly conference.

C. F. Graeser, (10) chaplain in United States Army, Belleville, Ill., Merced quarterly conference.

Benjamin S. Haywood, (1) leave of absence.

John Hedley, (1) First Church, Honolulu, Hawaii Mission.

John G. Hill, (21) professor, University of Southern California, 854 West Thirty-sixth street, Los Angeles, University Church, Los Angeles, quarterly conference.

Byron E. Horn, (3) professor, Simpson College, Indianola, Iowa. Whittier quarterly conference.

Byron P. Hovey, (3) supervisor Boy Scout work, city of Los Angeles, 1842 Echo Park avenue, Mount Olive, Los Angeles, quarterly conference.

Myron Insko, (2) assistant, Goodwill Industries, Church of All Nations, quarterly conference.

William M. Jeffers, (4) field representative, Board of Pensions and Relief, 836 South Highland avenue, Los Angeles, First Church, Los Angeles, quarterly conference.

Carl S. Knopf, (8) professor, University of Southern California, 3520 Angelus Vista, Los Angeles, University Church, Los Angeles, quarterly conference.

F. M. Larkin, (6) secretary, California State Church Federation, 442 Chamber of Commerce Building, Los Angeles, Hollister avenue, Pasadena, quarterly conference.

Murray H. Leiffer, (1) assistant professor, Garrett Biblical Institute, Evanston, Ill.

V. M. McCombs, (10) superintendent, Latin-American Mission, 1109 Amador avenue, Berkeley.

W. C. McIntire, (5) conference evangelist, 134 Asbury avenue, Wilmore, Ky., and Box 61, Station C, Pasadena, Tujunga, quarterly conference.

A. Ray Moore, (4) treasurer of the Corporation and Endowment Funds, and executive secretary, Conference Claimants Endowment Funds, 449 Chamber of Commerce Building, Los Angeles, Wilshire, Los Angeles, quarterly conference.

R. W. Plannette, (1) leave of absence.

Royal H. Reisner, (1) conference People's Work.

E. Guy Talbott, (9) regional director of Near East Relief, 1437 Casa Grande, Pasadena, Holliston avenue, Pasadena, quarterly conference.

R. J. Taylor, (7) student adviser, Wesley Foundation, University of California, Los Angeles.

O. B. Waite, (5) executive vice-president and educational director, Pacific Palisades Association, Pacific Palisades, California, Pacific Palisades, quarterly conference.

J. Scott Willmarth, (3) assistant superintendent and treasurer, Latin-American Mission, Zelzah, quarterly conference.

LOS ANGELES DISTRICT

J. Lewis Gillies, District Superintendent.

Annandale, Wilfred Kent; Asbury, D. Roland Martin; Belvedere, H. G. Burgess; Bethel, O. L. Enyart; Bethel German, H. B. Lang; Calvary, Scott E. Winebrenner; Chesterfield Square, J. S. Troxell, Church of All Nations, R. A. McKibben, J. E. Ferris, Associate; Compton-avenue German, E. W. Tautenhahn; Crescent Heights, J. Wesley Neely; Culver City, E. B. Cole; Eagle Rock, F. A. Leak; Echo Park, A. T. Hobson; Emmanuel, Myron Sunde; Euclid Heights, H. B. Sellers; First, E. E. Helms; First, Associate, C. E. Leitzell; First German, R. Zurbuchen; First Swedish, I. A. Lundberg; Florence-avenue, Russell L. Clay.

Gardena, W. W. Kaler; Garvanza, D. B. Loofbourrow; Grace, Carl C. Seitter; Hamilton, S. M. Beane; Harbor City, Wendell Miller; Highland Park, W. L. Y. Davis; Hollywood First, Charles P. Seitter; Melrose Park, Fred B. Mosely; Mount Olive, Harry I. Rasmus, Jr.; Normandie-avenue, C. J. Olsen; Pacific Palisades, J. E. Dunning; Rosewood, J. M. Baxter; Saint Luke's, F. J. Oaten; Saint Mark's Irvin A. Engle; Saint Paul's, C. N. Norcross; Santa Barbara-avenue, G. E. Monkman; Sawtelle, H. S. Putnam; South Hollywood German, J. H. Durbahn; Sunnyside and Westland, W. R. Hessel.

Union-avenue, Paul Babcock; University, William C. Hodgson; Vermont Square, C. O. Kimball; Vernon-avenue, T. F. Allen; Vincent, W. C. Eddy; Wesley Chapel, A. P. Shaw; West Adams, L. V. Lucas; Wilshire, Willis Martin, Westwood, John Wesley Robinson; Woodcrest, W. F. Butler; York Boulevard, William McKinley Walker.

SAN DIEGO DISTRICT

J. A. Geissinger, superintendent.

Anaheim, R. W. Lee; Anaheim, German, B. C. Voll; Balboa, E. N. Mallory; Banning, J. Crawford Trotter; Bertha, A. L. Nagle; Brawley, Arthur T. Kent; Calexico and Chinese Mission, L. F. Royer; Cardiff and Encinitas, Carl J. Allen; Chula Vista, J. Hunter Smith; Coronado, R. Willing Smith; Coronado and Encanto, W. A. Matson; Costa Mesa, Lyman R. Bayard; El Centro, Harold E. Baker; Elsinore, Frank S. William; Escondido, A. A. Schultz; Escondido, German, John Kratzer; Fallbrook, H. E. Wuest; Fullerton, S. S. Snudden; Garden Grove, Floyd J. Seaman.

Heber and Verde, M. G. Barron; Hemet, D. K. Burnham; Highgrove, W. F. Taylor; Holtville, John H. Engle; Huntington Beach, J. M. Ramhart; Imperial, F. W. Hawlett; Indio, A. L. Best; La Habra, Daniel Dumbar; La Mesa, E. H. Nicholson; Magnolia, and Mulberry, W. H. White; Murietta and Wildomar, R. C. Stroup; National City, Frank D. Lawyer; Nestor and Imperial Beach, Robert S. Porter; Newport Beach, Lawson Watkins; Oceanside, A. S. Hale; Orange, W. S. Cole; Riverside, Arlington, John W. Ashley; Riverside, First, Samuel Hughes; Riverside, Grace, E. P. Davis.

San Diego, Asbury, Horace K. Holsinger; Central, W. Clyde Beecher; First, Frank Linder; German, W. C. Schmuzler; Mission Hills, L. C. Kline; Normal Heights, Earl W. Hardock; Inwood, W. F. Wickerley; Park Boulevard, E. Dow Hoffman; Point Loma, H. A. McPherson; Trinity, J. M. Mahood; San Jacinto, E. R. Kelley; San Marcos, George A. Beery; Santa Ana, First, George A. Warner; Santa Ana, Richland avenue, O. C. Reinius; Santa Fe Springs, M. W. Beckwith; Santee, Carl Moss; Tustin, J. W. Carson; Winchester, Mrs. E. A. Cooper; Windermere, Harry L. Smith; Yorba Linda, Grover Railton.

PASADENA DISTRICT

Walter C. Buckner, superintendent.

Alhambra First, E. F. Gates; Alhambra Marengo avenue, C. E. Boyer; Altadena, Alfred Inwood; Azusa, Charles J. Johnson; Baldwin Park, L. A. Rice; Chino, Harry Branion; Colton, H. I. McKee; Covina, H. F. Teaves; Duarte, James J. Maxwell; Chamberlin; Del Rosa, F. J. Shrede; El Monte, George Steed; Glendale Central avenue, Guy M. McBride; Glendale First, Hardy A. Ingham; Glendale North, C. Carlyle Schaeffer; Glendale Pacific, T. W. Morris; Glendora, M. G. Wynn; Highland, M. M. Medcalf; Lancaster, Herbert E. Hooper; Las Vegas, Nev., blank; La Verne, S. J. Rogers; Monrovia, F. G. Watson; Montebello, John Gabrielson; Monterey Park, Oliver Butterfield; Montrose, Parker.

Ontario First, Clyde M. Grist; Ontario Grace, George Irwin; Pasadena First, Merle N. Smith; Pasadena First Association, George R. Cliff; Pal. Ed. Pasadena First, Claude A. Smith; Pasadena Bungal German, A. W. Speer; Pasadena Hartsell Memorial, A. M. Shamel; Pasadena Hollister, Alfred J. Hughes; Pasadena Lincoln, C. M. Sutherland; Pasadena Scott, Chase; S. B. Jordan; Pasadena Swedish, J. H. Lovesabl; Pasadena Wilmington, A. Strasburg; Pomona First, A. Reynolds; Pomona Trinity, C. A. Monteagle; Puente, F. W. Baker; Redlands Asbury, C. Slater; Redlands Grace, R. Sodwick; Rialto, Elmer S. Anderson; Rosemead, E. A. Chase; San Bernardino, C. A. Lawrence; San Dimas, F. D. Roby; San Gabriel, Harold Broughton; South Pasadena, Thomas Orme; Temple City, John Nicholson; Upland, J. A. Stavely; Victorville, S. T. Lindsay; Yucaipa, W. H. Stockton; Needles, Claude Young.

LONG BEACH DISTRICT

Walter W. Loomis, superintendent.

Arroyo Grande, Paul Lomas; Arlesia, Paul J. Klutz; Atlantic Boulevard, Maywood, W. C. Bostin; Bardsdale, E. A. Palmer; Burbank First, W. W. White; Burbank Magnolia Park, T. C. Harrison; Chatsworth, W. S. Soules; Compton, H. H. Hockett; Covington Park, W. White; El Segundo, L. O. Bostwick; Fillmore, F. E. Marshall; Hynes, H. O. Banks; Huntington Park, S. Simpson; Inglewood First, Thomas Burden; Inglewood Grace, Dan P. Miller; Inglewood Lennox, E. C. Muller; Compton Center; Long Beach Atlantic Boulevard, Don R. Boyd; Long Beach Belmont Heights, F. J. Ingood; Long Beach First, R. F. Merrill; Kenneth L. Danskin, Kemp M. Whitley; Long Beach Grace, John Oliver; Lone Beach Signal Hill Memorial, L. J. R. Taber; Lynwood, Paul Huebner.

Moorpark, C. F. Buckman; North Hollywood, Fred B. Trotter; Ocean Park, F. J. Bradner; Owensmouth, Dan R. Ralph; Oxnard, Harold J. Smith; Paso Robles, Waldo Mitchell; San Miguel, Ernest Carter; Piru, Frank Woodhatcher; Redondo, W. H. Dalton; Simpson, John W. Nichols; San Fernando, A. D. Butters; San Luis Obispo, H. C. Simmons; San Miguel, Estrella and Shandon; San Pedro, First, Fred C. Sommer; San Pedro Grand View, R. C. Cory; Santa Barbara, A. Perris; Santa Maria, John O. Ross; Santa Paula, Fred W. Clark; Seaward; Santa Paula, H. R. Clark; Seaward; Samuel Van Pelt; Seal Beach, D. D. Williams; Hayes Memorial, Ora G. Pond; Gilbert; Torrance, R. A. Young; Telephone, Lowe; Van Nuys, Wm. Moulgate; Venice, R. Ammons; Ventura, H. C. Taylor; Watts First, George Richmire; Watts Zion Mission, O. E. Stout; Whittier, Ray C. Harker; Wilmington, J. W. Taylor.

SOUTHERN CALIFORNIA, ARIZONA

W. A. Betts, superintendent.

Ajo (Federated,) T. H. Dodd; Ashfork, Clarence Wagner; Bisbee, J. L. Kinder; Chandler, J. W. Grande; Clarkdale, Stanley McKee; Douglas, G. W. Imel; Flagstaff (Federated,) Richer Johnson Gilbert W. Fellow; Glendale, R. C. Scott; Globe, R. J. Coyne; Harden, Paul Hershey; Hayden, Walter B. Niles; Jerome, Douglas Ewan; Kingman, Ernest R. Hayward; Mesa, C. R. Carter; Phoenix Creighton, Wahlquist; Phoenix First, Glenn Phillips; Phoenix Ogden, R. E. Darnell; Prescott, D. L. Mounts; Somerton and Dadeson, M. E. Stoner; Tempe, Ray Rose; Tolleson, Wesley Pontious; Tucson, Stricker, C. V. Gustafson; Silcox, H. W. Reinfship; Williams, Clarence Wagner; Winslow, George Quayle; Yuma, Herbert Brooks.

FRESNO DISTRICT

Charles D. Lewis, superintendent.

Alpaugh, blank; Atwater, Charles W. Roberts; Bakersfield First, Leonard Oechsli; Bakersfield Mountain View, blank; Bakersfield Trinity, W. H. Rogers; Bishop and Big Pine, to be supplied; Caruthers and Raisin City, Herbert Gans; Coalinga, to be supplied; Corcoran Weakens, T. F. Allen; Delano, F. D. Goodell; Del Rey, Frank Newman; Dinuba and Sultana, Harry McFarland; Earlimart, Frances Huddleston; Farmersville, F. C. Delashaw; Fresno, Calvary, A. A. Myers; Fresno First, Charles A. Kent; Fresno Pilgrim, German, Richard Mathies; Fresno Grace, Clyde S. Crowder; Fresno Trinity, J. Earle Vandegrift; Hanford, A. F. Mauge.

Independence, Lone Pine, Manzanar, F. Bruce Ellis; Irvin, Marvin O. Smith; Kerman, L. O. Dabritz; Keyesville, Roy C. Mason; Kingsburg Swedish, C. H. Sundstrum; Kings River, Cranesville, F. W. Salisbury; Lemoore and Armona, M. R. McCue; Lindsay, W. J. Malon; Livingston, Manford F. Bennett; McFarland, H. F. Nortsell; Merced, W. A. Jennings; Parlier, Robert Wright; Pixley, J. F. Redpath; Porterville, J. C. Miller; Ramsburg, Inyokern, John Owall; Reedley, Arthur H. Wallace; Riverbend, Lindon, to be supplied; Sanger, F. H. Woodside; Selma, Lawrence E. Warren; Springville, Pleasant Valley, T. W. Mahood; Taft, W. L. Summers; Tranquillity, San Joaquin, J. L. Keating; Tulare, J. M. Osbelrae; Visalia, A. W. Gray; Wasco, to be supplied.

Boat Seized at Harbor Held for Investigation

The fifty-four-foot power boat Chiquita was seized in Long Beach Harbor last night by officers of the Coast Guard cutter 304, and is being held for investigation following an unsuccessful chase of the craft on Saturday afternoon off Point Dume, near Long Beach.

Coast Guard officers said last night that the suspected boat had been sighted on Saturday and ordered to stop, but that its crew threw a cargo of liquor overboard and escaped. When the boat was located at Long Beach last night, Abe Brown, who was on board, was released when it was found not possible to connect him with the incident of Saturday.

BOARD TO HEAR AIR GROUP

Aviation will occupy the spotlight today at the weekly luncheon of the Los Angeles Realty Board. Guests and speakers will be Lieut. D. W. Tomlinson, vice-president of the Maddux Air Lines and former member of the Navy Sea Hawks; Lieut. Karl Lange, pilot of the Goodyear blimp Volunteer, and Roy Knabenshue, pioneer balloonist. Music will be furnished by Joseph Adam Rembusch, trombonist, assisted by Mary Malone. The luncheon will be in charge of Norman Lyon.

FINGER LOSER ASKS NO ODDS

Youth Says He Will Avenge Bitten-Off Digit in His Own Way

Alfred Morena, 21 years of age, of 414 1-2 North Hill street, appeared minus a finger at Georgia-street Receiving Hospital yesterday as the result, he said, of an altercation with an acquaintance at Sunset Boulevard and Grand avenue.

He refused to give the name of his adversary but said the latter had bitten off the digit during the quarrel.

Dr. Jacobs treated the injury, and Morena went home declaring he would avenge the loss of the finger in his own way.

Pugilist Free and Hopes to Meet "Dou

Baby Sal Sorio, Mexican ... would like to find the ... Mexican youth who used ... he told Municipal Judge ... yesterday after he had ... charged from custody and ... bond posted when he was ... on a bench warrant last ... San Bernardino exonerated ... court.

Sorio's attorney, Trent ... of San Bernardino, explained ... his client was at his home ... and not in Los Angeles on the ... when another young Mexican ... rested on a morals charge ... downtown hotel, gave his ... the arresting officers and ... in court the next day. The ... attorney at that time ... having him released ... pending trial, on the ... that he was the San ... fighter. The bench warrant ... which Sorio was arrested ... sued by Judge Bullock ... youth failed to appear for ...

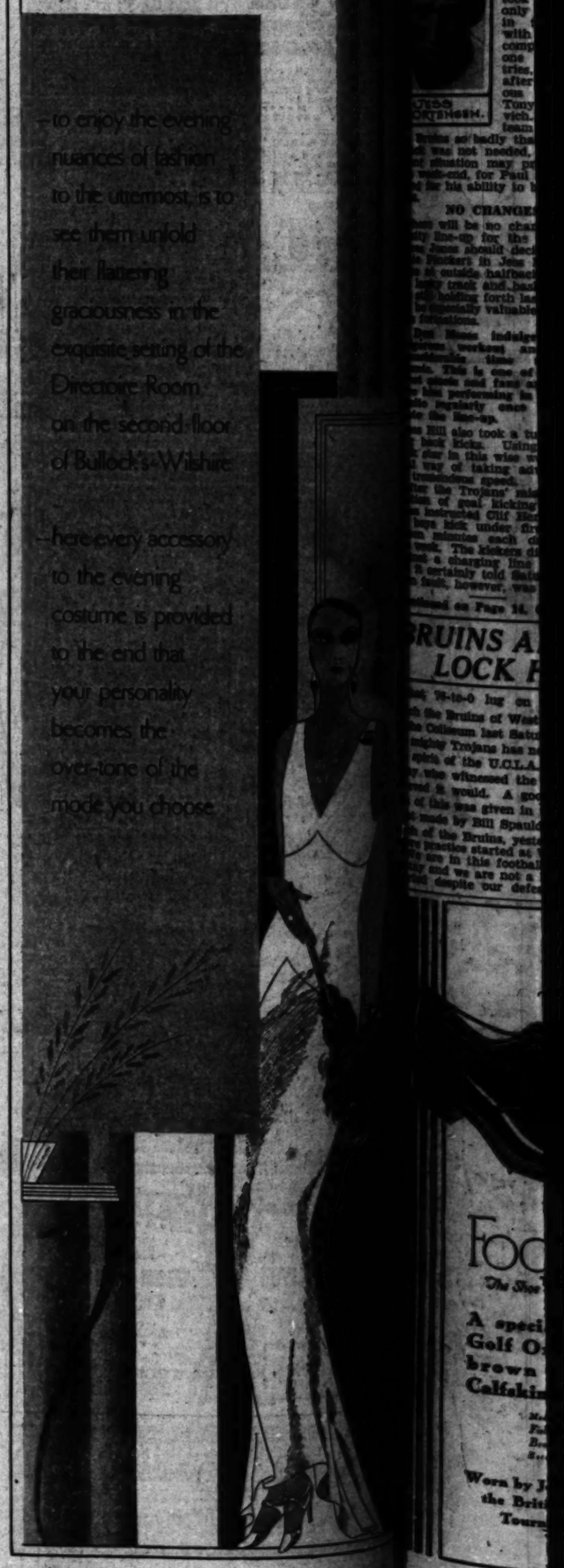
House Plants in Winter

Water ferns with water ... the chill off it, especially ... the house is artificially ... They cannot stand the ... cold water when growing ... places.

BULLOCK'S WILSHIRE

—to enjoy the evening nuances of fashion to the uttermost is to see them unfold their flattering graciousness in the exquisite setting of the Directoire Room on the second floor of Bullock's-Wilshire

—here every accessory to the evening costume is provided to the end that your personality becomes the over-tone of the mode you choose



BULLOCK'S WILSHIRE

—for those who insist that their holiday greeting cards be individualized to a consummate expression of the message they wish to convey

Bullock's-Wilshire offers a collection of fine distinction selected from every centre of the world.

—orders for personal Greeting Cards will be accepted in the Accessory Room, street floor, until the completion of the permanent stationery section.

WILSHIRE AT WESTMORELAND

Inhalator Baby Barely Alive

A faint spark of life still was retained by Baby Caldwell at the Rice Maternity Hospital, 2942 West Twelfth street, last night, where firemen of the inhalator squad and nurses began their third day's battle to keep the infant alive.

The baby's mother, Mrs. L. M. Caldwell, is in a serious condition in the same hospital. The baby suffered a series of complications when born Saturday and the firemen were called. Since that time two men have been forcing carbogen into the child's lungs.

BELVEDERE GARDENS MAN COMMITS SUICIDE

William Leslie Smith of 1272 Augusta street, Belvedere Gardens, ended his life by swallowing poison Sunday night, according to a report filed by deputy sheriffs who investigated the death yesterday. Smith, who was a truck driver for a large Los Angeles department store, became despondent and resigned a week ago, according to his widow, Mrs. May Smith. Since resigning he appeared to be brooding over his lack of employment, she told the officers.

Pugilist Freed and Hopes to Meet "Double

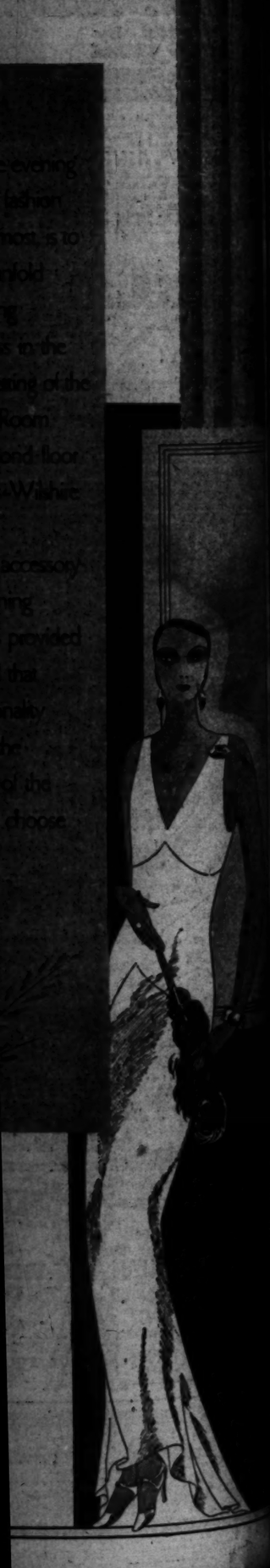
Baby Sal Sorio, Mexican pugi... would like to find the unidentified Mexican youth who used his name when he told Municipal Judge Ruth yesterday after he had been discharged from custody and the $... bond posted when he was arrested on a bench warrant last week in San Bernardino exonerated by the court.

Sorio's attorney, Trent Fris... of San Berpardino, explained that his client was at his home there and not in Los Angeles on the night when another young Mexican, arrested on a morals charge in a downtown hotel, gave his name to the arresting officers and appeared in court the next day. The attorney at that time succeeded in having him released without bail pending trial, on the representation that he was the San Bernardino fighter. The bench warrant, which Sorio was arrested, was issued by Judge Bullock when the youth failed to appear for trial.

House Plants in Winter

Water ferns with water that is the chill off it, especially now, when the house is artificially heated. They cannot stand the chock cold water when growing in warm places.

ULLOCK'S
WILSHIRE



GUDE'S
725 SOUTH BROADWAY
THE MEN'S SHOP
Foot-Joy
The Shoe that's Different
A special spike sole Golf Oxford of soft brown Norwegian Calfskin...
Made exclusively by Field & Flint Co. Brockton, Mass. Established 1857
Worn by Johnny Farrell in the British open Golf Tournament 1929
$11.50

Jones Polishes Pass Attack for Oregon State



SPORTS
Los Angeles Times



TUESDAY MORNING, OCTOBER 1, 1929.

HOLLYWOOD, PORTLAND OPEN FINAL SERIES TODAY

JOAN COACH EXPECTS FIGHT

...r Famous for Strong Forward Walls

...up Remains Same for the Time Being

...Get Practice Booting Goals Under Fire

BY SHAVEN DYER

...more stubborn resistance than that afforded by the ... Saturday, Howard Jones yesterday went about preparing a passing attack for Oregon State to combat this week-end.

The Trojans took to the air only four times in their game with U.C.L.A., completing but one of these tries, and that after a marvelous catch by Tony Steponovich. Jones's team outclassed ... so badly that a passing ... not needed, but a different ... may present itself ... for Paul Schissler is ... ability to build strong ...

NO CHANGES

There will be no changes in the ... for the time being ... decide to start ... Mortensen's ... halfback. However, ... and basketball star ... forth last night. He ... valuable in U.S.C.'s ...

... indulged in a ... and spent ... time returning ... one of his big ... and fans are apt to ... in this role ... quarterly once he gets ...

... took a turn at run... Using the little ... was would be an ... advantage of ... good.

... Trojans' miserable ex... of goal kicking Saturday ... Cliff Herd to have ... under fire at least ... each day during ... The kickers did no work ... a scrimmage line last week ... certainly told Saturday. The ..., however, was failure of ...

Continued on Page 14, Column 3)

BRUINS AND FRESNO TO LOCK HORNS SATURDAY

... big on the chin ... Bruins of Westwood took ... last Saturday from ... Trojans has not crushed ... of the U.C.L.A. boys as ... witnessed the slaughter ... world. A good indica... was given in the state... by Bill Spaulding, head ... the Bruins, yesterday just ... started at Westwood... in this football business ... we are not a bit down... our defeat at the hands of U.S.C." Spaulding declared. "The boys will go right on as if nothing had happened," he said.

Despite Spaulding's optimism the Bruins were a sorry looking bunch when they turned in for practice. A number of the first-string were unable to take part in the workout and others were excused by the coaches.

The most seriously injured of the Bruins was Big Don Jacobson, the 200-pound tackle. Jacobson is lost

(Continued on Page 14, Column 5)

Best Women Golfers to Meet in Early Rounds

The Finish - - - - - by Bruce Russell



CARDS BUCKLE DOWN TO WORK

Stanford Starts Drilling for Oregon Game

Warner Believes Webfoots Are Tough Outfit

Johnny Preston Will Sit on Bench Saturday

BY FLOYD HEALEY
"Times" Staff Representative

STANFORD UNIVERSITY, Sept. 30. (Exclusive)—Now that Pop Warner knows what he can expect from the 1929 version of the Cardinals, he got down to work this afternoon with the kid gloves in the locker. Stanford may be the present favorite to lick Oregon next Saturday, but the wizard of the farm considers Oregon the toughest thing in moleskins between now and the collision between the Cards and U.S.C.


POP WARNER

Charley Winterburn, who saw Oregon in action Saturday, came back to the farm today with plenty to report.

The most important thing he had to tell Warner was that the northern outfit has the same big, heavy ground-gaining outfit it had last year, but with the benefit of another year's experience.

Last year, Stanford came out of the fray two touchdowns to the good, but Oregon scored twice and Winterburn made no secret of the fact he considers the outfit capable of doing the same again this year.

Johnny Preston probably will not be in the Card line-up. He is on the bench with an injured knee. If he doesn't start, the big Red squad probably will miss him. Phil Neill seems the best bet to sit in at left end. Except for this possibility, the Cards look to go in the same order they started against the Olympic Club last Saturday.

ENGINEERS FACE SAGEHENS

Pomona Opens Southern Conference Season Against Caltech at Rose Bowl Saturday; Whittier Host to San Diego; Oxy in Another Night Game

SATURDAY'S GAMES

Caltech (6) vs. Pomona (7) at Rose Bowl.
San Diego State (34) vs. Whittier (12.)

FRIDAY NIGHT'S GAME

Occidental vs. Santa Barbara State Teachers' College athletes at the Rose Bowl Friday evening.

BY EDWARD LAWRENCE

Four of the five teams considered to be of championship timber meet Saturday afternoon to clarify the Southern California Conference football situation.

True strength of conference schools is more or less a matter of conjecture at this writing, but week-end games which bring together Caltech and Pomona at the Rose Bowl, and San Diego State at Whittier, should furnish a definite line on what may be forthcoming this fall.

Occidental, 1928 conference champion, plays a nonconference contest with the Santa Barbara

The Bengals are considered to be rapping at the championship door again, but will not be tested until November, when they tangle with San Diego State.

Redlands and La Verne both draw blanks. Neither can be considered in the race, as the Bulldogs were knocked over by Chaffey Junior College last Saturday, 7 to 0, while Caltech opened its conference season with a 26-to-7 win over the Leopards.

If you wish to see a well-played

(Continued on Page 14, Column 2)

RESERVE SEAT SECTION AT CUB PARK SOLD OUT

CHICAGO, Sept. 30. (AP)—The last batch of applications for the world series games between the Cubs and the Athletics to be played at Wrigley Field, October 8, 9 and 10, were drawn today. Only a small number of seats, all in the grand stand, were available.

By tomorrow night, the entire allowance of reserved tickets will be ready for the staff of clerks who will address the envelopes. The tickets will be sent by registered mail to lucky applicants. They will be placed in the mails, probably by Wednesday or Thursday at the latest.

William L. Veeck, president of the Cubs, conferred with officials of the Internal Revenue Department today to make scalping of tickets tough for the scalpers. Mrs. Myrtle Tanner Blackidge, Collector of Internal Revenue, attended the conference. Thirty special agents will go on duty tomorrow as the scalping detail.

Work on the temporary bleachers being constructed over the sidewalks on two streets adjoining the park is being rushed in order that the seats may be available for the start of the series.

Huge platforms are being erected even with the walls of right and left field on which will be placed circus seats to accommodate 9000 fans. An additional crew of carpenters was put to work today so that the seats will be in place by Friday.

No tickets are reserved for bleacher seats. These will be placed on sale at daybreak on the day of each game. For these tickets the system of first come, first served will be employed. To prevent scalping of these $1 tickets, the purchaser will be ushered into the park immediately.

The Cubs wele idle today, but departed for Cincinnati where they will engage the Reds five days in a row, returninug to Chicago to wind up the season with the Pirates next Sunday.

Standings and Results

PACIFIC COAST LEAGUE

	Hollywood	Mission	Los Angeles	Portland	San Francisco	Oakland	Sacramento	Seattle	Won	Percentage
Hollywood	—	8	7	11	7	8	14	13	58	.674
Mission	6	—	7	9	8	11	11	4	56	.583
Los Angeles	7	7	—	11	8	4	8	10	55	.573
Portland	6	5	6	—	10	5	9	12	53	.552
San Francisco	7	6	6	6	—	8	7	12	52	.542
Oakland	6	6	3	9	6	—	6	12	50	.521
Sacramento	2	3	6	3	9	9	—	8	35	.365
Seattle	1	3	6	2	3	2	6	—	23	.240
Lost	39	40	41	43	44	46	61	71	—	

Games Today

Portland vs. HOLLYWOOD at Wrigley Field.
LOS ANGELES at Oakland.
San Francisco at Sacramento.
Seattle at Mission.

NATIONAL LEAGUE

	W.	L.	P.c.
Chicago	95	51	.651
Pittsburgh	86	64	.573
New York	81	67	.547
St. Louis	76	73	.510
Philadelphia	71	80	.470
Brooklyn	70	81	.464
Cincinnati	64	86	.427
Boston	54	97	.358

Yesterday's Results

No games scheduled.

(Continued on Page 14, Column 1)

BUSH TO MANAGE CHISOX

Former Pittsburgh Boss Signs Two-Year Contract to Succeed Lena Blackburne

CHICAGO, Sept. 30. (AP)—Donie Bush, former manager of the Pittsburgh Pirates, will pilot the Chicago American League baseball club next year, the White Sox management announced today.

Bush succeeds Russell (Lena) Blackburne, and has signed a two-year contract beginning next year.


DONIE BUSH

Blackburne will finish this season. Charles A. Comiskey, owner of the club, did not reveal the terms of the contract with Bush.

Blackburne has managed the White Sox almost two years, succeeding Ray Schalk in the middle of the 1926 season. At that time he was assistant to Schalk.

The White Sox have had a disastrous season under Blackburne's leadership, falling to seventh place in the pennant race. Blackburne has engaged in two fist fights with Arthur Shires, the belligerent first baseman, the last one occurring two weeks ago at Philadelphia. The manager promptly suspended Shires for the second time this season.

After the Shires incident, Comiskey, seeking to regain his health in his retreat in the woods of Northern Wisconsin, announced his determination to again pick up the leadership of the club and build it into a pennant winner. For the last three years Comiskey has not devoted his entire attention to his team because of his health. He is 70 years of age. He felt the need of allowing members of

(Continued on Page 14, Column 6)

CAMPOLO HAS TIFF WITH BOSS

Managerial Troubles May Keep Argentine Giant Out of American Rings

NEW YORK, Sept. 30. (AP)—The same type of managerial troubles that finally drove Max Schmeling from American rings blew up today about the giant frame of Victorio Campolo of the Argentine.


VICTORIO CAMPOLO

The squabbles of the six-foot mauler will be taken tomorrow into the arena of the New York State Athletic Commission where the German youngster was disbarred along with his American manager, Joe Jacobs. Like Schmeling, the Argentine is planning an immediate return to his homeland.

Campolo's arguments with his Argentine manager, Gustave Leneve, are almost as many sided as Schmel-

(Continued on Page 14, Column 1)

MICKEY WALKER OPENS BOXING ON THURSDAY

Mickey Walker will get down to boxing next Thursday, according to his manager, Jack Kearns, who arrived back from Soper's ranch yesterday. The champion has been doing the heavies in roadwork and mountain climbing for the last four days.

Kearns stated that Walker will be fully ten pounds overweight as he begins the grind which will send him into the ring at Wrigley Field, October 29, next, in defense of his middleweight title against Ace Hudkins.

The doctor came back to Los Angeles to select a crew of suitable sparring partners. He said that Eddie Burnbrook, Roy Moore and Frankie Campbell would make up part of the staff.

Kearns will spend much of his time at the camp the next three weeks, where he will personally look after the training of the champion for what he considers his hardest battle.

Hudkins plans to move into the camp at Bastanchury's ranch no later than Thursday. He will do no boxing this week. His chief problem will be to build himself up since he doesn't hit over 160 pounds today.

The Wildcat will have his own special chef and quarters will be provided for fifteen to twenty men. The Nebraskan likes to have a lot of people around his training quarters.

The Olympic received the consignment of tickets back yesterday from the printers. There were 25,287 of them.

The sale will probably get under way Thursday or Friday, it is said. Work of counting, checking and racking the pasteboards is being rushed by Newell Miller and his staff.

TWO TIED FOR MEDAL HONORS

Helen Hicks, Miss Van Wie Lead Qualifiers

Kathleen Wright is Third in National Play

Mrs. Lifur, Mrs. Pressler to Mix in First Round

BY ANNE TRABUE
(California representative of the U.S.G.A., who is reporting the women's national championship for The Times.)

OAKLAND HILLS COUNTRY CLUB, BIRMINGHAM (Mich.) Sept. 30. (Exclusive)—A decision of the women's committee of the United States Golf Association to continue their policy of pairing the qualifiers according to the numerical method was responsible for Mrs. Lifur and Mrs. Pressler meeting in the first round of match play. Two players of greater national importance than the California women were also affected as Miss Helen Hicks and Miss Glenna Collett will meet in the second round should both be victorious in their matches Tuesday.


GLENNA COLLETT

EASY MATCH

Glenna has a fairly easy match, while "Billy" Hicks, as she is affectionately called, will have her hands full with Maureen Orcutt from White Beeches Club, New Jersey. Between Mrs. Lifur and Mrs. Pressler there is little to choose, both are playing well, but Mrs. Pressler was playing better today and seemed to have regained her old confidence. It will be a fight to the finish and I know how the California women will be wishing they could be here to see the struggle. I will do my best to give them all the details of the match tomorrow.

Never in the history of the championship has there been such a fine field, which is attested by the qualifying scores. Last year 91 qualified and I think it was the same figure the year before at Garden City. Everything over 88 is out to-

(Continued on Page 14, Column 4)

VITTMEN FIGHT TO CINCH RACE

Sheiks Have Two-Game Lead as Last Week Begins

Shellenback, Walters Ready to Twirl in Opener

Missions Only Outfit With Chance to Beat Stars

BY BOB RAY

Leading the procession by two full games and with a second-half triumph in their grasp, Oscar Vitt and his battling band of Hollywood Stars return to Wrigley Field today to open a seven-game series with the Portland Ducks. The series winds up the second-half race and it's now strictly up to the Sheiks whether they win the right to tackle the Missions in the play-off series for the Coast League championship.


OSCAR VITT

The Mission Reds loom as the only serious threat to the Hollywood peace of mind. The Reds are two games back of the Stars and have a soft series against Seattle this week. The Angels, three games behind the Sheiks, must face Oakland this week, so there's not much chance for the Lelivelitans to wind up on top. A two-game lead is pretty tough to overcome in seven tilts as the Stars look pretty safe unless they go into a terrible slump.

DUCKS OUT OF RACE

Bill Rodgers's Ducks, who this season established the league's high-water mark of sixteen straight victories, were practically eliminated from the race last week by the Oaks, who captured five out of seven. That should take a lot of zap out of the Portlanders and should benefit the Hollywood cause somewhat.

Frank Shellenback, who has won twenty-five games for the Stars this year, is slated to pitch for Skipper Vitt today. It's not certain who'll take the mound for Portland, but either Junk Walters or Leo Chesterfield is a good guess for Rodgers's mound choice.

Walters, the jack of all trades, has won nine games for the Ducks since turning pitcher and may give the Sheiks considerable trouble. The Seals sent Walters to Portland for the waiver price because he was

(Continued on Page 15, Column 3)

293.2 METERS
K H J
900 Kilocycles

All Other Cars
Must Be Judged
...by the new high standards of value
...style and safety
set by the new...
Cadillacs
AND
La Salles
A Complete Line On Display
DON LEE
SEVENTH AT BIXEL
EVENINGS UNTIL 9
California Distributor Cadillac and La Salle Motor Cars

491.5 METERS
K F R C
610 Kilocycles

Hawkins and Al Walker to Decide Negro Heavyweight Title Tonight

BLACK GIANTS IN TITLE BOUT

Both Have Win Over Godfrey Via Foul Route

Battlers Well Cautioned About Low Blows

Joe Vargas, Sammy Jackson Mix in Wind-up

Long Tom Hawkins and Al Walker, both claimants of the negro heavyweight championship, will decide the issue further tonight when they clash at the Olympic in a ten-round bout.



"LONG TOM" HAWKINS

The title among the colored gentlemen is always more or less clouded. Up until the time that Hawkins won from George Godfrey on a foul a few weeks ago the Black Shadow was generally conceded to be the "bogey" man of the giants.

Then along came Walker with just as good a claim—in fact, the same exact claim—to the negro supremacy. He won from Godfrey on a foul in the third round at Philadelphia last January.

Well cautioned against the evils of fouling as an aftermath of the Godfrey affair here, Hawkins and Walker are quite about hitting below the belt likely to be more than careful tonight.

In this case, since both are hard hitters, the fans may get a good run for their money and possibly see a knockout.

Boxing under Hawkins and Walker are a team of 19-year-old welterweights who are not far away from being legitimate challengers of Jackie Fields. They are Joe Vargas, Fresno Mexican, and Sammy Jackson, star negro boxer who has been making sensational starts recently.

Vargas fought Fields about a year ago. The Mexican was giving Fields 50-50 competition when the referee stopped the bout in the ninth round due to a mouth cut.

To further recommend Vargas he knocked Young Corbett down a couple of times and was the popular winner, although the referee raised the southpaw's hand.

Jackson is a stablemate of Goldie Hess and has been making high-calibered battles. But Vargas has met far better boys than the negro. The weight is 150 pounds to accommodate Vargas, who is not trained down as fine as he should be. Frank Churchill wants to train Vargas down to 145 pounds, his natural weight.

Vargas and Jackson are boxing ten rounds, making the bill a double wind-up.

The other three bouts are Frankie Dias vs. Willie Fausto; Tommy Huffman vs. Leonard Allen and Milt Fraser vs. Joe Lopez.

Jack Allen arrived here yesterday with Billy Townsend, the Vancouver boy who knocked out Wildcat Carter in three rounds at Seattle a few weeks ago. Townsend is here for a rematch with Carter next week.

Carter won nine rounds from Goldie Hess and was stopped in the tenth in his only appearance here.

CAMPOLO AND MANAGER ARGUE

(Continued from Thirteenth Page)

ting's controversies with his native and American pilots as well as various boxing commissioners and promoters. The Argentine claims that from the purse of $9415 paid his manager for Campolo's losing stand against Phil Scott only $312 was offered him. "Expenses" never incurred ate up the remainder, he says.

More serious are Campolo's charges that on the afternoon of the Scott match, an unlit gas jet was opened in his room, causing him severe nausea, and that only his brother, Felipe, and Leneve had access to the room. During the fight itself, Campolo says, Leneve kept shouting "Don't fight him, take it easy," when Scott was badly battered in the first and second sessions.

Like Schmeling, Campolo now refuses to box under Leneve's management again, although Humbert J. Fugazy, local promoter, has a contract signed by the manager calling for four more fights.

Campolo alleges that $3000 of his money was posted by Leneve as a forfeit with Fugazy without his consent.

Campolo has applied for passage to the Argentine on a steamer sailing Friday night.

BASEBALL STANDINGS

(Continued from Thirteenth Page)

Games Today

Brooklyn at New York.

AMERICAN LEAGUE

	W.	L.	Pc.
Philadelphia	102	49	.675
New York	94	57	.623
Cleveland	80	68	.541
St. Louis	76	72	.514
Washington	71	79	.473
Detroit	69	81	.460
Chicago	64	87	.424
Boston	56	96	.368

Yesterday's Results

No games scheduled.

Games Today

Washington at Philadelphia.

JOE GLIC KDEFEATS STETSON IN BAY CITY

SAN FRANCISCO, Sept. 30. (AP)—Joe Glick, veteran ringster from Brooklyn, pounded his way to a decision over Frankie Stetson, San Francisco high-school boy, in ten rounds of furious milling at the State Armory tonight. Glick, weighing 138 pounds to 141 2-4 for Stetson, put on a great rally in the closing rounds to gain the verdict.

Pivot Should be Listed as the Hip Slide



BY SOL METZGER

Golf has been made a difficult game for many by reason of such slogans as straight left arm, pronation, pivot, getting one's weight into the stroke and so on. These expressions lead to a lot of confusion and take one's mind off the big idea. The big idea is to sweep the clubhead through the ball.

The pivot idea is O. K. but has been so often misinterpreted as to confuse most everyone. The pivot really isn't a pivot at all but a hip slide back and forth on a line parallel to the line of flight. Of course your hips and shoulders will turn, the left side coming around as you get the club up and back, the right doing so at the finish of the swing through. But they do these things by reason of the pull of the arms. Woe to the golfer who trys to turn the hips and shoulders of themselves.

Abe Mitchell explains the pivot clearly. He slides his hips back as his club is taken back. He does not intentionally bring the left hip forward and around. That takes care of itself and is caused by the arm pull.

Your game is as good as your drive. Write Sol Metzger, care of The Times, requesting his free leaflet on driving. Inclose stamped, addressed envelope.

SAGEHENS TO FACE CALTECH

(Continued from Thirteenth Page)

football game, don't fail to attend Pomona's 1929 debut against Caltech.

In our opinion Pomona will at least be on par with last year, and Caltech possibly a trifle weaker, but it won't be surprising if the final score approximates that hollow 7-to-6 victory the Sagehens won in 1928.

Faced each year with mediocre material at the best, Fox Stanton equips his Engineers with plays nobody has ever seen or even heard of before and usually manages to trip up one or more of his rivals. Last year it was Oxy by a 13-to-7 margin, when the disillusioned Bengals had the game all won.

We have a sneaking suspicion that Stanton did not strain his team against La Verne Saturday, and will have enough stuff left to give the fans the low down on Pomona's real strength.

GOOD BACKS

Nixon is more than apt to take the cover off a bona fide championship eleven. Capt. Poke Hartman at quarter, Don Murdy and George Staneer, halves, and Al Putnam, fullback, give the Sagehens the slickest backfield in the conference. Pomona usually develops an unnamed hero, and he may come this season from Blair Nixon, Harvey Bear, Harold Hager, Bob Baynham, or any of a half-dozen other ball carriers who have shown to advantage in practice.

Pomona's passing attack should be particularly effective with an accurate and deceptive passer in Hartman, and two veteran wingmen in Frank Dyer and Stew Hagestead. Young Nixon, who may replace Murdy at half, is also a pass snatcher of no mean ability.

Reports emanating from Claremont would indicate that Line Coach Beefy Heath has worked wonders with the material at hand. Having John Judy at center as a nucleus for a sturdy forward wall, Heath has made presentable guards out of two sophomores, Frank Clements and Jack Witherspoon, and has two better than average tackles in Seymour Tucker and Art Colley, who was shifted from the backfield to strengthen the line.

Stanton is still a bit undecided about who will start, but the fans will see at least three fair to middlin' football players in Capt. Les Boyle at quarterback, Walter Dickey at full and Bill Shuler at tackle.

DISAPPOINTING

Both Whittier and San Diego State were a bit disappointing, in their opening bows, the Poets being badly trampled by the Los Angeles Firemen, 18 to 0, while the Aztecs appeared none too strong against an alleged weak California Christian College team. The Christians, in fact, had San Diego at the short end of a 12-to-7 score at the half, but finally lost, 26 to 18, when the two Wilson boys, Art and Jack, pushed over three touchdowns.

From the Poets' apparent lack of punch, however, San Diego State should be a slight favorite, as Coach Peterson has a veteran team at the Border City this year with a wealth of material.

Oxy's game with the Roadrunners, although a nonconference fracas, should attract a good turnout, as the night games under lamplight have apparently taken hold. At least, the 20,000 crowd which saw Arizona and Oxy play last Friday would indicate that such was the case.

SALVATION FIVES BUSY

Salvation Army basketball squads for Corps Nos. 1 and 2 have begun active practice. The coach of the former team is Kenneth McClelland, while Robert Field has the destinies of No. 2 in hand.

MANLEY COPS SCRAP

WICHITA (Kan.) Sept. 30. (AP)—George Manley, Denver light heavyweight, won a newspaper division over Murray Gitlitz, New Haven, Ct., here tonight, in a ten-round battle.

JONES BUILDS AERIAL ATTACK

Trojan Coach Expects Battle from Oregon State

Schissler Famous for Strong Forward Walls

S.C. Line-up Remains Same for the Time Being

(Continued from Thirteenth Page)

the man holding the ball to set the pigskin up correctly.

SEE VERY LITTLE

Lonnie Stiher and Dick Newman, Oregon State scouts, saw Saturday's game but their report to Paul Schissler can't possibly contain very much valuable information.

Aubrey Devine returned yesterday from watching Schissler's team against the California Aggies. He turned his dope over to Herd, who chaperones the Spartans, and it wasn't long before Clif had his boys running through plays.

Local fans will get quite a kick out of Oregon State's new shift. It is said to be patterned after that employed by Chick Meehan at New York University, but descriptions of it as relayed to us indicate that it has many features of Howard Jones's own shift.

The Oregon State linemen go into a huddle with the backs, the forwards lining up with their rear ends to the opposition as Jones's players did several years ago. They then pivot and hop into the line, the backfield at the same time executing a shift of its own.

Herd's Spartans did the stunt fairly well; at least well enough to give the Trojan varsity an inkling of what to expect from the Oregonians Saturday. Art Taaffe, publicity man for the Oregon State team, says Schissler calls it "the military shift."

ORANGEMEN'S CHANCES NOT SO BRIGHT

OREGON STATE COLLEGE, CORVALLIS, Sept. 28.—For the third successive season Oregon State will open its conference season against the University of Southern California at Los Angeles. The Orangemen will face the Trojans Saturday with the odds more unfavorable than at any time in the past three years.

Two years ago Oregon State in the memorable 13-to 12 game came within one point of victory and threw such a scare into the Trojans that in 1928 they prepared earnestly for Coach Paul J. Schissler's proteges and set them down, 19 to 0. Coach Schissler admits that the Orange team that faces the Southern Californians this year is weaker than that of last year. In any event the Trojan eleven is heralded as much stronger.

TWO GAMES

Oregon State team will have had more season game experience as it has already mixed with two teams in nonconference tilts, Willamette University and California Aggies. Against this Southern California has already tried its mettle in a conference battle with U.C.L.A.

The Orangemen leave for Los Angeles Wednesday and arrive the morning of Friday. A workout in the Coliseum Friday afternoon just to get the men used to feeling a turf field under their feet will probably be scheduled.

The trip south will differ this year from preceding years in that there will be no regular workouts on the road. Heretofore the Orangemen have stopped off at Davis, Cal., and worked out on the California Aggie field. This year they start their trip a day later and go straight through.

As usual Coach Schissler will probably take close to three full teams with him. This enables him to keep enough substitutes going into the game to give players some rest from the heat of the Southern California climate.

GOOD ENDS

Barring injuries Coach Schissler will have two rather presentable ends, a center and a tackle, all of some experience to stiffen the line that faces the Trojans. Russ Striff and Bill McKalip, ends; Chuck Stout, tackle; and Bob Geddes, center, are the mainstays.

The vim with which Striff, a Los Angeles boy, has hurled himself into play despite sickness and lack of weight handicap has cheered the coach considerably. With the fiery though somewhat inexperienced McKalip and the clever, heady work of Striff the wing positions are in fairly good shape. Reserve material here as along the entire length of the line is practically inexperienced in conference play.

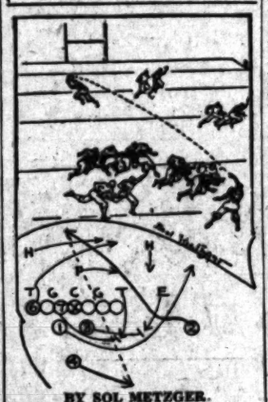
As a running mate to Stout there is Sayles Young for tackle. Pete Miller, who looked like a sophomore about to break into varsity regular play, is recovering from an injury received in the first game of the season. Miller was the only real big tackle prospect, most of the others, including the regulars, being well under the usual size of Orange tackles.

COX AT GUARD

Jack Cox, a sophomore, probably will be one regular guard with Chief Thompson, or Del Scott, both converts, alternating the other side of center. Thompson was a fullback letter man and Scott a tackle letter man, so both have had conference baptism even though not seasoning in their new-found positions. Just who will form the second line is too uncertain to conjecture, but whoever it is will lack a whole lot of experience.

The backfield, though lacking in the brilliant quarterback play of Howard Maple, is well balanced this year. For one combination to lance the Howard Jones eleven there are Buerke, quarter; Sherwood and Hughes, halfbacks, and Gilmore, fullback. Another foursome is Nosler, quarter; Kerr and Metten, halfbacks; Eisman, fullback. This quartet is not so sure of its places, as Babe Peterson and Floyd Owen have covetous eyes on the halfback jobs. If the veteran Roger Montgomery recovers from his Willamette game injury he will get the call over Nosler at quarter, as he has had two seasons of varsity experience and outweighs the peppy midget twenty-five pounds.

Columbia Grid Squad Decoys Defense Backs



BY SOL METZGER.

The strategy of forward passing is of two kinds. In one the attack is so planned as to lead the defense into believing a run is coming. This tends to draw the defensive backs forward and permits at least one man getting past them to receive the pass.

In the second the basic idea is to decoy one side of the defensive backfield out of the territory it occupies and then slip an eligible man into it to receive the pass. Against a man-to-man defense this is often accomplished just as Columbia works the play shown here.

Note how end No. 6 and back No. 2 break down field and turn in so their left to draw with them the defensive left half and full. Following them comes No. 3 back. But instead of turning in he works straight down and takes the pass. The ball is thrown by back No. 4, who starts back before the ball is snapped to No. 1 and takes the ball from No. 1. No. 1 acts as his protector. Such a pass can be planned along far different lines. Georgia Tech has such a play for its game this Saturday with Mississippi Agricultural College at Atlanta.

(Copyright, 1929, Publishers Syndicate.)

TWO TIED FOR MEDAL HONORS

(Continued from Thirteenth Page)

night. It looked for a while as if three players tied at 90 would play off, but their hopes were wrecked by Miss Rosamond Vahey of Belmont Springs, Belton, one of the late starters, breaking in with an 87. Strange to say that there is not a single 89 in on the board.

Helen Hicks was out in 36 with four birdies and an eagle on the second hole, where she was on in two and sank her putt. This hole is 450 yards in length, and is a five par for both men and women, and is one of the ones that was not shortened. She came back in 43, going over par twice, the first time on the eleventh hole and again on the eighteenth, where she had a bad six, not really getting any shot on the hole.

Tied with her is Virginia Van Wie, Beverly Country Club, Illinois, with 38-41, and one stroke more is our own Kathleen Wright, who missed tying for the medal by missing a six-foot putt on the eighteenth hole. Kathleen meets Louise Pordyce tomorrow, and if she wins will play Mrs. O. S. Hill on Wednesday, providing of course, that Mrs. Hill defeats Miss Vahey in their match tomorrow. Mrs. Hill was out in 38 and came in in 44, requiring six strokes on the seventeenth hole, where she was buried in the sand on the side of one of the deep traps guarding the green. Mrs. Hill had her difficulties here. She dug out a veritable ledge to stand on and then in making the shot put the ball in the ground she had dug out for a foothold. In the end she was compelled to play her ball backward and then on to the green. A hurry call was sent out for greensmen to repair the trap before the players following could proceed.

Mrs. Alexa Fraser, much thinner and playing considerably faster than two years ago, qualified with an 81, and is at the top of the fourth bracket in a good position, I would say, to reach the semifinals at least. There is no more popular player than Alexa Sterling Fraser, and the championship gains much by her presence.

MRS. PRESSLER SHINES

Mrs. Pressler was one of the few who came in better than she went out. I have not the time to check over all the scores but I believe that her 40 on the second nine was the lowest of the day. She tied with Glenna Collett at 82, Glenna having a 39-43.

Mrs. H. A. Martelle, Hartford Golf Club, Connecticut, and Miss Gertrude Boothby of the Town and Country Club, St. Paul, Minn., failed to qualify due to nines on the three par seventeenth where both players had their tee shots buried so deeply in the sand in the trap short of the green that it was with difficulty that they located the balls. Mrs. Martelle finished with a 90 and Miss Boothby with a 91.

There is much discussion concerning the shortening of the course. To my way of thinking it is an excellent course for women but there is no doubt that they have made it to favor the shorter hitter. The course as the women are playing it is a bit over 100 yards shorter than it is regularly played and some 400 yards shorter than it was in the open championship when the back tees were used. It is today 6437 yards in length, 3168 yards out and 3269 in. The women are using their wood clubs to an advantage and the players of not quite championship caliber are playing short of dangerous traps on many holes. I think that the low scoring is due to three things, first that the women are playing better golf than ever before, second that they can use wood clubs for the second shots on nearly every hole and third to the fact that there is no rough on the edges of the fairways.

The day was cloudy and a cold wind was blowing but with all of it the weather was more favorable to low scoring than last week when the weather was hot and the course dry and fast.

Following are the scores and the pairings for tomorrow:

Mrs. Virginia Van Wie, 80—Helen Hicks, 81—Mrs. Alexa Fraser, 82—Edith Cooke, Mrs. Dorothy Hurst, Mrs. O. S. Hill, Mrs. Stewart Hamlet, Miss Glenna Collett, Mrs. Leona Prosser, 83—Mrs. Freeman Mayer, Mrs. Lee Mathews, Mrs. Dorothy Hisle, Mrs. E. H. Baker, Jr.

84—Maureen Orcutt, Mrs. Lee Mida, Marion Turpie.

85—Peggy Watties, Louise Pordyce, Mrs. Curtis Scott, Miss A. Hunter, Mrs. John Arends.

86—Mrs. Helen B. Stetson, Mrs. Gregg Lifur, Marjorie Kirkham, Mrs. W. E. Johnson, Rosamond Vahey.

88—Bernice Wright, Mrs. Mirin Jones, Miss Ada McKenzie, Miss Helen Payson, Miss Helen Meehan.

Pairings:

Hicks vs. Orcutt.

Collett vs. Johnson.

Cutler vs. Arends.

Hisble vs. Payson.

Wright vs. Pordyce.

Van vs. Vahey.

Baker vs. Hall.

Hurst vs. McKenzie.

Turpie vs. Jones.

Handley vs. Kirkham.

Mida vs. Meehan.

Van Wie vs. Watties.

Peterman vs. Stetson.

Nelson vs. Scott.

Fraser vs. Hunter.

Prosser vs. Lifur.

BRUINS TACKLE FRESNO ELEVEN

(Continued from Thirteenth Page)

to the Bruins for the season. He has a broken foot. Capt. Carl Brown, Norman Duncan and Patches French were badly used up but they should be all right by the end of the week. Jack Remsberg, who was being groomed for one of the regular tackle berths, has two smashed ribs and may not be able to get back in for several weeks.

The Bruins have a comparatively easy game on their hands Saturday. The Fresno State team was beaten by Loyola last Saturday and they should not give the Westwood squad much more than a heavy workout.

Spaulding will use his reserves a good deal, he indicated, in Saturday's game.

SKATERS TO START AT PALAIS TONIGHT

Bert Clark, recognized as the "Chaplin of the ice," will feature the program tonight at the Palais De Glace with his comedy act on skates when the season is opened. Included in other events will be the contest for the fancy-skating championship of the Pacific Coast which will be open to all-comers.

Henry Siemer, owner and operator of the Palais, announces that a meeting of players who will compete in the Southern California Ice Hockey League this year will be held. Managers of teams will be present to sign up talent for the forthcoming pennant race.

Eddie Hume's last winter champions, La Natividads, will clash with John Austemann's All-Star sextet Thursday night in the first practice game of the season.

LEO DIEGEL SHOWS LACK OF TITLE GOLF

If Leo Diegel, American professional champion, succeeds in winning the Southern California open golf championship at Sunset Fields, October 14-18, he will have to play finer golf than he yet has displayed on the public course, according to J. A. Patterson, secretary of the Professional Golfers' Association of Southern California. The championship, starting one week from Monday, this year will draw the finest field in its history, according to Patterson.

PHIL McGRAW LOSES BOUT; TO QUIT RING

NEW YORK, Sept. 30. (AP)—Jack (Kid) Berg, speedy English junior welterweight, outpointed Phil McGraw, of Detroit, in a ten-round bout at the St. Nicholas Arena tonight.

In announcing his permanent retirement from the ring, McGraw said he had amassed a tidy fortune of more than $100,000 in his seven-year fistic career and thought that ought to last him the rest of his life. Several years ago he was regarded as one of the leading contenders for the lightweight crown.

JIMMY SLATTERY IN VICTORY OVER DARCY

BUFFALO (N. Y.) Sept. 30. (AP)—Jimmy Slattery essayed a return to his old place in the ring tonight with Len Darcy of Flint, Mich., as his opponent and did well enough to win a decision after six rounds. Slattery was only in fair condition, but finished unmarked, while Darcy was bleeding from nose and mouth.

Lomski and Willis May Hit Cooler

SEATTLE (Wash.) Sept. 30. (AP)—Warrants for the arrest of Leo Lomski, and Jack Willis, light heavyweights scheduled to fight a six-round bout here tomorrow night, and Lonnie Austin and George W. Bishop, promoters, charging the four with intention to violate the State antiprize-fight law, were issued by Justice of the Peace John B. Wright here today at the request of the Prosecuting Attorney's office.

Bail was set at $1000 each. six Seattle newspaper sport writers were subpoenaed as witnesses. The warrants were issued after two men from the Prosecuting Attorney's office had bought tickets for the fight.

Under the State law, only private clubs may spar or fence for exercise. Promoters of the fight declared they were not violating the law, but were operating under a membership plan, legally putting their show on under the banner of Austin and Bishop Athletic Club, Inc.

FERNANDEZ GETS OFFER FOR FIGHT

Purse of $10,000 Will Go to Filipino if He Wants Singer Scrap

An offer of $10,000 has been made to Ignacio Fernandez, Filipino featherweight, if he will fight Al Singer, New York's popular Jewish featherweight. It was Fernandez who kayoed Singer a few months ago in the biggest upset the fight game has had in New York this year. Friday night the Filipino will make his last appearance of the year in California at the Hollywood American Legion stadium and his opponent will be the hard-hitting Mexican Kid Ponce.

There will surely be a knockout in the main event. If Ponce doesn't get over a knockout he will get flattened. Ponce isn't in the same class with Fernandez, but his one chance is in landing a wallop that will upset the dope.

A corking good semi-wind-up has been booked. Ray McIntyre fights Sid Torres. Fidel La Barba turned down an offer of $1300 to fight McIntyre at Ventura before La Barba left for Europe. There were softer touches for La Barba, and Jackie Mandell was considered one.

Herbert Turchi and Bobby Pacho, featherweights, will be seen in the special event. Pacho has never fought at Hollywood.

BUSH SIGNED BY CHICAGO

(Continued from Thirteenth Page)

his business staff to direct affairs of the club rather than assume the entire responsibility himself.

Bush comes to the Sox after resigning the management of the Pirates less than a month ago. He threw up his job after the Pirates began to slip in their final bid for the National League pennant. Bush, who was a star shortstop for the Detroit Tigers for fifteen years, formerly managed the Washington club of the American League, and the Indianapolis club of the American Association.

BIRMINGHAM BEATS DALLAS STEERS, 8-4

DALLAS (Tex.) Sept. 30. (AP)—In a see-saw game the Birmingham Barons put on a strong finish to defeat the Dallas Steers, 8 to 4, in the fifth game of the Dixie series between the champions of the Southern Association and the Texas League. The series now stands at three victories for Birmingham and two for Dallas to win the Dixie championship. One team must capture four contests.

Preps to Get Break at Oxy Evening Game

High school students of Southern California are to have the opportunity of witnessing the night football game between Occidental and Santa Barbara Teachers next Friday night in the Pasadena Rose Bowl at the established high school student ticket price of 15 cents, according to announcement from Phil Ellsworth, Oxy graduate manager.

Fifteen thousand of the special student tickets will be mailed from Ellsworth's office today to high-school principals of Los Angeles and surrounding communities. Decision to make this special concession to high school students came after a number of Southern California coaches had reported a big demand for tickets following the success of the first after-dark contest between Oxy and Arizona. Any high school principal who fails to receive an allotment of tickets should communicate at once with Ellsworth at Occidental, ALbany 1151, to make arrangements for a block of the seats.

Fill up Today!

GENERAL VIOLET BA... ANTI-KNOCK GASOLINE

Vandyke Brown

Jerrems' New Col... for Fall, 1929

YOU will appreciate our efforts to the utmost if you will drop in for a visit and see the Exceptional Fabrics of the FALL DISPLAY.

These Imported Fabrics come from the best looms and have a character of exclusiveness that will please you.

Besides the NEW VANDYKE BROWN and several other colors of distinctive patterns, you will find here **The Correct Material** for your evening clothes.

Sack Suits with the Extra pair of Trousers or Knickers, $75 to $125.

Evening Clothes tailored down to the minute, $100 to $125.

Come in at your earliest convenience and "Browse around."

Wm. JERREMS' SONS

529 WEST 6th ST., Pacific Mutual Building

About 1000 New Fall Patterns Await Your Inspection

NATIVIDAD IDEAL now 10¢

MAKING CIGAR HISTORY

Natividad Ideals are now made by *mechanical* hands.

More speedy, more accurate, more sanitary... these mechanical fingers turn out *better* cigars at *lower* cost. Better because always uniform in shape and size, always rolled exactly right for perfect smoking. Lower manufacturing costs enable us to use the finest high grade tobaccos.

The biggest cigar value ever! Prove it... make your next smoke a mild Natividad Ideal!

Southern Tobacco Co.
Los Angeles Distributors

The larger, fuller IMPERIALS 2 for 25¢

The new, longer PANATELAS - 3 for 25¢

NATIVIDAD — The HIGH GRADE CIGAR

Fill up Today
GENERAL
VIOLET RAY
ANTI-KNOCK
GASOLINE

Husky Football Squad Has Everything Needed by Great Team

HUSKIES HAVE FINE MATERIAL

Line Well Fixed in Every Position on Team

Bedford Shining Light of Seattle Club

Likely to be Biggest on Pacific Coast

UNIVERSITY OF WASHINGTON, SEATTLE (Wash.) Sept. 30. [illegible] has been said about the potentialities of the new Washington football team are true. It's a great squad. There is plenty of material, and it is big, powerful and fast for size. Also, in addition to battering-ram runners and blockers for the backfield on his famous power plays, Enoch Bagshaw has halfbacks with dashing speed. [illegible] spirit—well, these boys are [illegible] Baggy, the more so because [illegible] outside opposition to their [illegible] Anyone who thinks differ[illegible] is sadly misinformed. They're [illegible] merely hot, either, but red hot. [illegible] unfortunate schism in the stu[illegible] body and among alumni over [illegible] coaching situation has fired [illegible] squad with the holy zeal of [illegible] ready to battle the whole [illegible] for an ideal.

Bagshaw has quite a sprinkling of [illegible], especially in his line, yet [illegible] still essentially a green team. [illegible] take a few battle tests to [illegible] it to find itself, and Washington's [illegible] a terrific schedule, which [illegible] early and ends late. That [illegible] contains only one little [illegible] spell, which comes No[illegible] 3, next, against College of [illegible] friend of the Northwest Con[illegible]. Before this game and aft[illegible], seven big games follow each [illegible] on successive Saturdays.

[illegible] if the students and alumni [illegible] leave Baggy alone, on the [illegible] Stadium field today is [illegible] making of another of his great [illegible].

BUFFORD SHINES

The Huskies rode over Whitman [illegible] after being held for downs [illegible] times, and to a 0-to-0 score [illegible] first quarter. Then that [illegible] attack got organized and [illegible] Bedford, the speediest half[illegible] in the Pacific Northwest, be[illegible] passing past the plucky Mis[illegible] halfback, Washington piled up [illegible] touchdowns in the second [illegible].

The game, however, was little [illegible] than a reconnaissance in [illegible] by the big Husky war machine. [illegible] Saturday the real shellfire [illegible] when Washington plays Mon[illegible] in her opening Coast Confer[illegible] game.

After Montana comes University [illegible] California to the Wash[illegible] Stadium, October 12, and it [illegible] be marvelous indeed were the [illegible] to upset Howard Jones's [illegible] and veteran team with its [illegible] and hordes of reserves. [illegible] the Washington-Wash[illegible] State game, a traditional [illegible] and hence always a fierce [illegible], at Pullman. The Saturday following Oregon appears in the Wash[illegible] Stadium to battle her [illegible] enemy. That is always a [illegible] affair.

In the violent controversy that [illegible] raged around Enoch Bagshaw's [illegible] in the last two years, you have [illegible] much about his so-called [illegible]-date football attack. Of [illegible], this is a dig at Baggy's re[illegible] on power plays, especially on [illegible] punt-formation attack. The [illegible] cries for a coach who [illegible] up an attack of "modern [illegible]."

Much of the cry over "no deception" lies in the fact that Baggy's [illegible] plays are so rarely of the [illegible] type that the spectator fails [illegible] them as such. The only [illegible] idea of deception is some[illegible] times the spectacular razzle[illegible] of the Stanford method. [illegible] is the shell-and-pea game [illegible] of modern football.

[illegible] at Washington? Reams [illegible] powerful lads. Baggy and [illegible] Bagshaw, the veteran line coach, have done some surprise shuffling in the middle of the line.

Sam Kraetz, a 190-pound six-foot veteran, is the offensive center, but on defense Kraets moves over to guard.

The other offensive guard will be played by any one of three candidates, who all are good. One is Bill Gregor, two-year veteran; another is Lee Shelton, one of the vets Baggy lost last year because of the quaint episode in which they ducked the student-body president in the lake; the third is Jack Scammon, a proficient sophomore. All three scale around 185.

At offensive guard for Kraetz's post when he passes the ball is a big surprise. Just 192 pounds of surprise, that's how big. His name is Henry Wentworth and he is the large and active end and tackle of last season. Wentworth is rather tall and long-legged for a guard. On defense, however, he becomes the first-string right tackle. The right tackle on offence is the six foot seven and one-half-inch Paul Jessup, captain of the team, but on defense Jessup becomes defensive center. This means he usually fills a "roving" assignment.

Left tackle is Paul Schwegler, the 210 sophomore from Raymond High School whom Baggy pointed out as freshman last fall with the remark, "There's the greatest tackle prospect on the Pacific Coast." Schwegler so far is making Baggy a good prophet.

GOOD RESERVES

Kraetz at center is declared by his teammates to have improved "only 100 per cent." Baggy has reserves for that post, and also for tackle, the two most prominent being Roland Boettner, a 190-pound sophomore of the Aggressive type, and Alvin Holmes, Junior, also a 190-pounder. Holmes is the northwest amateur heavyweight boxing champion. To say he uses his hands is putting it mildly.

Ends are all over the Washington campus. Baggy has seventeen candidates for that post, so picking six good ones should not be so tough. Walt Sahli, a 170-pound vet, and Bill Snider, 160 ditto, are one pair. Sahli, by the way, was another member of the Lake Washington ducking party, who is back in colleges after a year off.

These two are pressed by Roy Squires and Clarence Prautzke, both juniors with experience last season. And pressing them in turn are many others. End is no problem at all.

Johnny Gsehan, 160, a third of the Lake Washington "duckers," and two-year football vet, is not a quarterback of the dominating type but calls his plays rather well and looks like a fine forward passer. Second quarterback choice is Jack Patrick, 170, who played for the champion freshmen last fall.

Jack Mittlestedt, a soph from Centralia Junior College, with a poker face and concealed emotions, is also in reserve. There are halfbacks of all types. One of the standing vets is Thurle Thornton, 170, heavier than before, keener at following his interference, and apparently better in all respects. Also he is a triple threater and at present the main kicking reliance. That's one Washington weakness—no outstanding good kicker.

Ellis Johnson, 165, is a steady little soph from Aberdeen High. Merle Hufford, 175, Milton-Freewaters most famous football son, gets his first varsity chance as a sophomore. And unless the signs all fail, he will be one of the conference wows. Hufford is very fast and has as deceptive a hip shift and change of place as Red Grange. He looks like a great prospect.

TERRIFIC PUNCH

Johnny Stombaugh, 180, is a junior and the smashing half of the backfield. He is chunky and short, not the big Shuck Carrell type, and there are better pass defenders, but he has a terrific punch. Gordon Jenkins, 185, a Queen Anne High School soph, is another grand prospect. He's good in everything, and looks especially good because he can kick.

Then there's Bob Buzzard, the heel-and-toe 160-pound side stepper, as another half.

At fullback two sophs have the call. One is Bill Marsh, 190, from Broadway High, short, squatty and powerful, a made over tackle. Rather slow, but Baggy uses his fullback mostly in the tackle-blocking job and Marsh is built for it.

Chuck Rosenhan, 200, is the other and he should be another Elmer Tesreau, whom he resembles, when he learns more about it. He's more a ball carrier than a blocker.

Spence Will Compete for Mercury Club

Walter Spence, high-point winner of last week's far-western swimming championships, has decided to remain in Los Angeles and compete under L.A.A.C. colors in future competition. Spence won the 100 and 220-yard free style swims and 300-yard medley event last week and placed second in the 500-yard free style. He defeated "Buster" Crabbe and Austin Clapp in two races. Spence holds many world breaststroke records and only two weeks ago lowered his own 220-yard breaststroke mark in an L.A.A.C. meet. He scored 17 points in the national outdoor meet this year, competing for the Pennsylvania A. C.

RABBIT PUNCHES



By Paul Lowry

A FINE NIGHT BLOOMER

NIGHT football's blooming at the Rose Bowl the other night apparently was a pronounced success in all departments. The game was good, the field well lighted, the play snappily conducted and everybody went home happy after one hour and fifty minutes of fun.

The latter feature seems to be one of the bright points of night football. Whereas a hot afternoon takes its toll of the boys, bringing in its wake many time-outs and dragging games, the cool of the evening lends itself most effectively to the cause.

But the best evidence of its popularity was the way in which the public took to the idea. A good-sized crowd of nearly 20,000 persons turned out for the Oxy-Arizona festival—about four times or more as many as would have been on hand had the same teams bucked the Trojan-U.C.L.A. game at the Coliseum.

The idea of playing to large crowds is always annoying to college managements, but there is every reason to suspect that the fine turnout of last Friday will encourage the Occidental management to fulfill the current night schedule, which calls for the Tigers to meet Santa Barbara next Friday and New Mexico the following week.

Thereafter the Tigers will take to the customary procedure of playing on Saturdays, hot afternoons having worn themselves out by this time.

* * *

TWENTY-FOUR YEARS AGO

THE resumption of night football—all the press agent talk to the contrary notwithstanding—has brought up some interesting points in connection with the first night game.

This was played here in 1905 at old Fiesta Park, and oddly enough Arizona was a competitor against St. Vincent's. The Saints won by a score of 54 to 0, and Frank Acker, now a doctor in this city, was one of the stars of the game.

All Acker, who played at U.S.C. the year before, did was to score five touchdowns and kick nine goals after touchdown. This was a perfect score, and will silence all the base stories that the Trojans never had a man who was a consistent goal kicker. Acker was at U.S.C. in 1904 and St. Vincent's in 1905.

Acker after leaving St. Vincent's went to St. Louis University, where he gained his medical degree and became one of the greatest halfbacks of all time, rated in the same breath by critics of that region with any of the so-called famous greats. One year he kicked fifty-nine out of sixty goals after touchdown, and in a contest at Fort Collins, Colo., he set a new record of fifty successive goals.

The conductor of this column remembers Mr. Acker as halfback in these parts who was so far ahead of the college competition there was really no comparison. In addition to his kicking ability he was a real ball packer, a slasher who was hard to stop.

On the St. Vincent's team which humbled Arizona so heartily in that night game played twenty-four years ago this fall one found the following names:

Campbell and Grindle, ends; Wilholt and Phelps, tackles; Lane, guard; Stuart, center; Seeley, quarterback; Acker and Cunningham, backs, and Andreas, fullback.

* * *

"LOONIE" FOOTBALL

MR. REESE A. EDWARDS of this city, who is interested in night football because he is interested in Dr. Acker, dug up a scrap book which records some items of interest in connection with that old game of 1905.

Bill Traeger, who had just busted out down here as a football official with his famous Stanford "S" emblazoned on his manly bosom, was one of the umpires of the game, the other being a gent known as Ben Gray.

The newspaper stories said 3000 spectators showed up for the affair, which was quite a crowd in those days—quite comparable to the 20,000 crowd at the Rose Bowl, because Los Angeles in 1905 numbered about 250,000 souls.

One of the gents who reported this early-day night game put everything he had into the following description of the affair:

"The performance resembled some ancient dance of the 'loonies' in the deserted arena of Rome and the spectators were properly impressed."

Three cheers for that one.

* * *

THE BEST EVER

THEY didn't have the names, but they had the competition.

Therefore, the third annual Pacific Southwest tennis tourney, which wound up Sunday, was one of the best.

And the West fared quite well with Johnny Doeg turning back Van Ryn in the singles and Brown and Sellers defeating Allison and Van Ryn, the Wimbledon and Davis Cup champions, in the finals of the doubles.

Mr. S. Wallace Merrihew, who is to tennis what the late Walter Camp was to football, told officials conducting the tourney that next to the national championships of England, France and this country the Pacific Southwest tourney is the finest in the world.

And that's taking in a lot of territory.

"WILD BILL" HEISLER FAVORED TO COP RACE

"Wild Bill" Heisler, the pilot who has been tabbed as the original "hard luck champion" at the American Legion Speedway during the past several months, will go into Sunday's 100-lap race here as the favorite for the first time this year. Heisler turned in one of the best performances of the season when he captured the fifty-mile feature at Fresno last Sunday, and with his victory went the sensational winning streak of Mel Kenealy, the erstwhile "Invincible Irishman."

Kenealy had equaled the record of Ralph De Palma by taking seven races in a row, before he was given the exhaust by Heisler Sunday. Babe Stapp of Indianapolis fame was second in the race, which forced Kenealy into third place.

With Kenealy defeated, interest in Sunday's 100-lap grind is growing rapidly. Now that the Irishman's charmed reign as king-pin of the dirt tracks is ended, it is believed that he will henceforth find the competition hot with such as Eddie Meyer, Guy Deulin and Heisler tooling fast mounts.

Deulin, the champion of the Pacific Northwest, is scheduled to arrive in town today with his 91 in tow.

Eddie Meyer, brother of the national champion, Louie, has decided to pilot his own car, the Redlands Special, and hereafter "Stubby" Stubblefield will handle a different mount at the local oval.

Sunday's program, which will be refereed by the famous Barney Oldfield, will include the 100-lap grind, a twenty-four-lap consolation event, and two motorcycle races of ten and fifteen laps.

HUGE ENTRY LISTED FOR CLUB TOURNEY

The entry list for the first annual combined clubs golf tournament, sponsored by the L.A.A.C., is expected to pass the 200 mark before entries close Friday with Charley Keppen at the L.A.A.C. Fifteen golfers entered yesterday, swelling the total to 130 to date. The tournament is open to members of the L.A.A.C., Hollywood Athletic Club, Pacific Coast Club and Santa Monica A. C. The qualifying round starts at the Riviera Country Club Friday and will continue over the week-end. Match play will begin next week to continue for the remainder of the month. Saturday night all contestants will be guests of Capt. W. J. Brown, Riviera manager, at a big stag dinner and show.

RIVERS IN HARBOR BOUT

Indian Jimmy Rivers, Fullerton welterweight, who has been holding down the feature spots at Santa Ana for many weeks, and who is regarded as the star attraction in that club, makes his appearance in the six-round semifinal against Joey Rienhart at Wilmington tomorrow night.

SOCCERITES TANGLE IN OPENER SUNDAY

With all practice games over, teams of the Los Angeles City Soccer League are now set and ready for the official league opening Sunday. Two games will be played at Loyola and two at the Rose Bowl, Pasadena. In the Loyola games the Sons of St. George meet the Spanish-Americans at 1 o'clock and the L.A.A.C. Mercuries tangle with the Scots at 3 o'clock. Hollywood, favored to retain the league title, meets the Vikings at Pasadena at 1 o'clock and the Magyars and Pasadena mix at 3 o'clock.

LEWIS, LUTZE IN LAST DRILL

Colorful Mat Stars Ready for Bout Tomorrow

Strangler Will Depend on Headlock to Win

Plestina and Cantonwine in Semi-Wind-up

Final workouts have been scheduled for today by both Ed (Strangler) Lewis and Nick Lutze, the two colorful mat stars who will meet at the Olympic tomorrow night in the finish feature event of "Carnation" Lou Daro's all-star wrestling show.

Lutze stated yesterday he would work for about an hour today, brushing up on his tackles and toe holds. He is very confident that these two grips, together with his jack-knife arm scissors and backward slam hold, will prove enough to account for the first nontitle defeat Lewis has suffered in years.

Lewis will depend upon his crushing headlocks to dispel all of Lutze's hopes of a victory at this time. The 230-pounder has been training hard for the last week and is said to be in the very best of condition. He came to the Coast several weeks ago in better shape than he had been in years, according to his manager. The rest he was forced to take following his last match here probably kept him from overtraining.

At the present time Lewis is ready to meet any wrestler in the world, bar none. He is favored to win from Lutze tomorrow night, although the young mat idol is being given a short-ender's chance of upsetting the popular choice, just as has been done many times in other sporting events during the past year. Jack Sharkey's victory over Tommy Loughran was the latest upset of a favorite.

In the opinion of mat expertz, Lutze is due for the biggest victory of his wrestling career. His wins over Stanley Stasiak and Joe Malcewicz were enough to put Lutze's backers on edge for a victory by him over Lewis.

Marin Plestina, the giant "trust buster," will clash with Howard Cantonwine of Iowa in the special event of this all-star card, while Zack Malkov meets Leo Pampiano, a wild tough Greek, in the opener.

VITTMEN FIGHT TO CINCH RACE

(Continued from Thirteenth Page)

too fat, and dubbed him "Junk," but the portly all-around man made the San Francisco club rue that deal. In one week he trimmed the Seals twice with his hurling and thumped out two homers as an outfielder to upset them in another pair of games. He's the reigning Portland hero and has had to hire a secretary to answer his fan mail.

Since making their last appearance here, the Ducks have added several new athletes to their payroll. Dave Harris and Bob Johnson are two new outfielders, while Buster Chatham, the midget shortstop, will be another new face for local fans. Harris and Chatham are pretty good hitters, while the latter has proved a very capable performer at short. Frank Sigafoos, another infielder, who was drafted last fall, has rejoined the Ducks.

Mack Hillis and Gale Staley, who were out with injuries for quite a spell, have recovered and their appearance in the line-up has added more strength to the Portland lineup. But the Ducks don't rate in the same class with the Stars, although they have a fighting outfit that won't give up until the last man's out.

The series ought to provide Wrigley Field patrons with a lot of good baseball and should draw out record crowds.

BANKS ON SLUGGERS

Vitt believes that his wrecking crew of Bill Rumler, Eli Funk, Cleo Carlyle, Mickey Heath and Hank Severeid will pull the Sheiks through the Portland series safely.

The Ducks have only one southpaw, Fred Ortman, and the Stars are tough to stop for right-hand hurlers.

To become mathematically certain of the pennant, the Stars have to win six games this week. If they take six out of seven the Hollywooders can't be headed off even if the Missions sweep their series from Seattle. But if the Indians can trip the Missions in one game, the Stars can win by copping five clashes from Portland. The race may not be settled until Sunday, and there's a chance that it may end up in a tie, which will necessitate a play-off for second-half honors, as was the case last year between the Seals and Sacramento.

Jack Lelivelt's Angels wind up the season at Oakland with just a bare chance to win. The Stars and Missions both will have to be upset for the Angels to sneak home a winner, and it's no cinch that the Seraphs will cop their series from Oakland.

The Seals finish the year at Sacramento, but they're out of the reckoning so it doesn't matter what takes place up there.

AMATEUR PUCKS TO MIX UPON THURSDAY

Local ice hockey fans are expected to pack the Winter Garden Ice Palace Thursday night when the amateur hockey players stage their first exhibition game of the season. Earl Gilmore's Lions and Doc Coleman's Eskimos are the clubs who oppose each other in the first clash.

In addition to the hockey affair, the Garden officials have arranged for five exhibitions by noted performers. Those appearing between the periods are Mlle. Margot, Lew Winston, Paul Wilson, Miss Emilie Biggs and Joe Falent.

VICTORIOUS LION TEAM BACK HOME

Coach Driver Planning Hard Workouts for Tilt With Arizona State

Loyola University's football team, headed by Coach Bill Driver, returned yesterday from its 20-to-0 victory over the heavy Fresno State squad.

This game solved many of Coach Driver's worries which had been bothering him. His veteran line functioned perfectly and should cause no trouble throughout the season; his green light backfield which heretofore had caused no end of trouble, played spectacular ball and showed signs of becoming better with more experience.

Many stars were uncovered Saturday which should prove valuable in the coming games. Chief among them are Capt. Bernie Donahue, who has been shifted from tackle to halfback. Reed and Laurrman also stand out and have cinched first-string berths.

The Lions play their next game on October 12, with Arizona State at Flagstaff. Being one of the many difficult games, Driver will work his cohorts through some hard drills and scrimmages this week.

Leaders in Coast League

BATTERS

	G.	AB.	H.	P.C.
Boone, Mission	180	703	246	.350
Rumler, Hollywood	170	660	230	.348
Funk, Hollywood	143	522	182	.349
Suhr, San Francisco	194	751	283	.377
Jolley, San Francisco	192	784	295	.376

HOME RUNS

Boone, Mission	34
Suhr, San Francisco	33
Vergez, Oakland	31
Berger, Los Angeles	28
Arlett, Oakland	26

PITCHERS

	W.	L.	P.
McQuaid, Mission	11	3	.733
Thurston, San Francisco	21	7	.750
Shellenback, Hollywood	21	7	.750
Cole, Mission	17	6	.739
Nelson, Mission	17	9	.654

STOLEN BASES

Henry, Los Angeles	36
Mulligan, Mission	35
Statz, Los Angeles	32
Knothe, Seattle	31
Reese, Oakland	31

(Compiled by Leo Moriarty.)

THE STYLE IS WOVEN IN



NATURALLY/

"Bill seems to have a good time wherever he goes, and he's never stiff-necked."

"Give his collar credit. He couldn't be stiff-necked in a Van Heusen."

35¢ each 3 for 1/4



VAN TODD The New COLLAR for 1929

VAN HEUSEN
The World's Smartest COLLAR
PHILLIPS-JONES N.Y.
Los Angeles Office 727 S. Los Angeles St.

ONE PIECE, MULTI-PLY FABRIC

BASEBALL — WRIGLEY FIELD
PORTLAND vs. HOLLYWOOD
Ladies Free Only on Wednesday, Thursday and Friday
Cars to Park Daily 2:15 Sunday 1:30
Take "B" and "S"

Olympic BOXING TUESDAY NITE

Broadway, Hill and Seventh . . . "One O'Clock Saturdays"

BULLOCK'S
STORES FOR MEN



New 4-Piece Suits . . . $55

Tweeds, Cassimeres, Worsteds and Camel's Hairs. Beautiful fabrics, with a Fall spirit all their own! They are just new arrivals, and just selected for men in Southern California! Pleasing to the eye. Fit for any man, large or small. But more — they are built, painstakingly, to wear!

Long trousers and knickers. No wonder they are popular, for they go everywhere! To the office, or to the links, with all the nonchalance of a Bullock Four-Piece Suit. $55.

SPORTSWEAR STORE FOR MEN . . . BULLOCK'S . . . BELOW STREET LEVEL, HILL

Fall Felts by Borsalino Have Higher, Tapering Crowns! $10

CROWNS are higher, slightly more tapering, yet are squared off at the top to crease evenly. Brims roll conservatively in the Fall, 1929 manner.

The colors are rich and new shades of Biber Brown, Avorio Tan, Litina, Gray, Nocciola, Tan, Sandola, Cigno. $10.

MEN'S HATS . . . BULLOCK'S . . . STREET FLOOR, HILL

LOOKING FOR A PRACTICAL GIFT?
"Smokadors," $11, $12.50, $15.50
SMOKER'S CORNER . . . . BULLOCK'S . . . . STREET FLOOR, HILL

"Self-Starter" Shoes

They don't have to be broken in

Slip on a pair of Cantilevers—take ten steps around the store—and instantly you'll notice the difference. New Cantilevers are as comfortable as old slippers. They gently help feet—pains are walked away—weak arches become strong. Foot specialists have proved that the Cantilever orthopedic features (the flexible arch, the straight inner line, the ball-and-heel) help 85% of the common foot troubles.

Come in and let our salesmen explain these features to you. Many styles, including some fine golf shoes, on display now.



CANTILEVER SHOES
728 South Hill Street
3rd Floor
Fandom: Cantilever Shoe Store, 19 So. Euclid Ave.

Fine Tailoring by Lawrence G. CLARK
223 West 8th Street

HOLLYWOOD AM. LEGION STADIUM
BOXING
EVERY FRIDAY NITE 8

IDAD



MAKING CIGAR HISTORY

Natividad Ideals are now made mechanical hands.

More speedy, more accurate, and more sanitary... these mechanical fingers turn out better cigars, at a lower cost. Better because always uniform in shape and size, always filled exactly right for perfect burning. Lower manufacturing costs enable us to use the finest grade tobaccos.

The biggest cigar value ever! Prove it... make your next smoke Mild Natividad Ideal!

Tobacco Co.
Distributors

NATIVIDAD - LA NATIVIDAD
The larger, fuller IMPERIALS 2 for 25c
PANATELAS - 3 for 25c
GRADE CIGAR

Ike Boone Tops Coast League Batters with Average of .405; Records Likely to G

HITTING MARKS ALL IN DANGER

Mission Player Has Great Season With Stick

Compares With Best Ever in History of League

Hollywood Leads in Number of Runs Scored

Ike Boone is perched on the top rung of the Coast League batting ladder with an average of .405. All previous high batting marks for the league may be smashed to smithereens. Boone has made the same number of safe hits in two less times at bat than did Smead Jolley when he set up the league high-batting mark of .404 in 1928.

Ike Boone's batting average for the season will compare with the best ever turned in by a Coast League player. He has competed in 190 contests, has been to bat 763 times, and has hit safely 309 times. He is the leading manufacturer of safe hits and also the leading home-run hitter with fifty-four to his credit. Boone also has banged out fifty-two doubles, eight triples and 195 singles, for a total of 539 bases. Only in one season has a Coast league player made more safe hits than Boone has been already credited with. Only one player has ever banged out more home runs in a single season.

Ike Boone added six points to his batting average last week. He shows a thirteen-point lead over his nearest competitor for high batting honors. With the season only one more week more to run the Mission outfielder is almost a sure bet to wear the batting crown for the 1929 season.

During the past three weeks Boone has been on a terrific batting spree, treating all pitching alike. He has batted above .500 in the past three series and has hit safely in more than twenty consecutive games. Last week he found the Hollywood twirlers for fifteen safe hits in twenty-six trips to the plate, a batting average of .577 for the series.

Bill Rumler holds second place in the batting averages with a mark of .392. Elias Funk follows with .391. Gus Suhr is fourth with .386 and Smead Jolley fifth with .380.

"Buzz" Arlett has banged out sixty-eight doubles, very close to the league record. Fred Haney has pilfered fifty bases. Red Rollings has sacrificed fifty-eight times. Dudley Lee has been to bat 810 times.

The Mission Reds hold the team batting leadership with a mark of .318. Hollywood leads in runs scored with 1192. San Francisco has made the most safe hits, 2178, and the most home runs, 189.

COAST LEAGUE BATTING AVERAGES
(Compiled to Tuesday, October 1)

CLUB BATTING

Club—	G.	AB.	R.	H.	HR.	Pc.
Mission	190	6820	1104	2167	146	.318
San Fran.	194	6943	1146	2178	189	.314
Hollywood	194	6933	1192	2099	147	.303
Los Angeles	197	6941	1102	2095	147	.302
Oakland	194	6777	949	2025	153	.299
Sacramento	196	6946	1065	2067	94	.298
Portland	198	6948	993	1982	91	.285
Seattle	197	6972	875	1980	98	.284

INDIVIDUAL BATTING
(Players participating in seventy games up to Tuesday, October 1)

	G.	AB.	R.	H.	HR.	Pc.
Boone, Mission	150	563	100	228	25	.405
Rumler, Holly.	143	511	102	200	13	.392
Funk, Hollywood	142	512	96	201	13	.392
Suhr, San Fran.	181	733	122	282	21	.385
Jolley, San F.	190	763	120	293	20	.384
Hugh, Mission	182	739	117	283	20	.383
Arlett, Oakland	189	777	138	297	37	.382
Lombardi, Oak.	157	609	108	232	17	.381
Severeid, Holly.	171	657	108	250	20	.381
Harris, Portland	187	731	108	277	20	.379
Webb, Los Ang.	160	633	100	239	20	.378
Coleman, San F.	174	681	102	257	10	.377
Eckhardt, Seattle	187	718	102	270	10	.376
R. Carlyle, Oak.	182	678	102	254	20	.375
G. Carlyle, Holly.	178	677	104	253	18	.374
Wilson, San F.	190	777	138	290	18	.373
Keeney, Portland	176	677	103	252	16	.372
Heath, Holly.	177	687	110	255	18	.371
Kamler, Sac.	182	738	115	273	13	.370
Reese, Oakland	182	731	116	270	1	.369
Herrick, Mis.	190	776	140	286	11	.369
Berger, Los Ang.	190	716	140	264	40	.369
Caveney, San F.	146	577	120	213	9	.369
Johnson, Seattle	96	358	58	132	5	.369
Scott, Mission	190	758	120	279	11	.368
Rollings, Holly.	189	737	120	271	8	.368
Monroe, Sac.	197	807	144	296	6	.367
Cooke, Los Ang.	187	697	108	256	21	.367
Schulmerich, Los	187	697	108	256	21	.367
Vargas, Oakland	182	687	104	252	28	.367
Wade, Seattle	191	753	108	276	16	.367
Walker, San F.	190	776	138	284	14	.366
Fabrick, Oakland	182	693	104	253	14	.365
Christensen, Mis.	149	553	98	202	15	.365
Osborne, Sac.	197	807	144	294	6	.364
Steineke, San F.	190	776	138	282	3	.363
Barbee, Seattle	191	753	108	273	10	.362
Prentiss, San F.	190	776	138	281	3	.362
Finelli, San F.	190	776	138	281	3	.362
Blair, Los Ang.	187	697	108	252	21	.361
Hittman, Los A.	187	697	108	252	21	.361
McLaughlin, Sac.	197	807	144	291	6	.360
Walters, Port.	198	807	144	291	6	.360
Hofmann, Mis.	190	776	138	279	14	.359
Jahn, San Fran.	190	776	138	279	14	.359
Finn, Mission	190	776	138	279	14	.359
Donovan, S. P.	197	807	144	290	11	.359
Camilli, Sac.	197	807	144	290	11	.359
Thurston, S. F.	97	396	58	142	1	.358
Bayne, Portland	198	807	144	289	10	.358
Slade, Mission	190	776	138	278	15	.358
Almada, Seattle	191	753	108	269	10	.357
Knothe, P.-Seat.	191	753	108	269	10	.357
Haney, Los Ang.	187	697	108	249	1	.357
Burke, Sac.	197	807	144	288	1	.357
French, Sac.	197	807	144	288	1	.357
Warren, Los A.	187	697	108	249	1	.357
Gardner, L. A.	187	697	108	249	1	.357
Meier, Portland	198	807	144	288	0	.357
Willis, Portland	118	482	110	172	1	.357
Rose, Sac.	197	807	144	287	1	.356
Albert, Holly.	178	677	104	241	2	.356
Mulligan, Mis.	178	677	104	241	2	.356
Falk, Seattle	191	753	108	268	10	.356
Jones, Los Ang.	187	697	108	248	1	.356
Devormer, Oak.	190	776	138	276	6	.356
Schino, S.F.-Oak.	190	776	138	276	6	.356
Woodall, Port.	107	396	58	141	1	.356
Norrseall, Seat.	191	753	108	268	10	.356
Brubaker, Oak.	90	358	58	127	1	.355
Lee, Hollywood	192	810	210	287	1	.354
Baker, San F.	190	776	138	275	3	.354
Frazier, Oakland	134	470	124	166	1	.353
Taylor, Seattle	191	753	108	265	11	.352
Johnson, Port.	198	807	144	284	3	.352
Miller, Seattle	118	417	107	146	0	.350
Read, San Fran.	108	381	61	133	0	.349
Cox, Seattle	191	753	108	262	10	.348
Rohwer, Sac.	143	503	122	174	1	.346
Baxter, Holly.	82	324	61	112	0	.346
Baldwin, Mis.	92	358	58	123	0	.344
Burkett, Holly.	138	537	103	184	0	.343
Maloney, Holly.	38	147	28	50	0	.340
Ellsworth, Port.	198	807	144	274	1	.340
Dean, Oakland.	151	497	106	169	1	.340

(Compiled by Leo Moriarty.)

HERB McQUAID TOPS TWIRLERS

Herb McQuaid, one of Red Killefer's stalwart moundsman, again leads the Coast League hurlers. McQuaid has won 11 and lost 4 contests for the Red outfit. Beryl Horne, who came to the Angels from the Cubs when Slug Tolson was recalled, has had pretty fair success so far, winning 5 and losing 2 contests. Horne is in second place.

Hollis Thurston, San Francisco slugging pitcher, is in third position with 22 battles on the win side and 9 in the red. Frank Shellenback is close on his trail with 28 victories and 11 defeats to his credit.

LeRoy Mahaffey still has possession of the league iron man honors, with 20 victories and 24 defeats.

COAST LEAGUE PITCHERS' RECORDS
(Compiled to Tuesday, October 1)

Pitcher and club—	W.	L.	Pc.
McQuaid, Mission	11	4	.733
Horne, Los Angeles	7	2	.778
Thurston, San Francisco	22	9	.710
Shellenback, Hollywood	28	11	.718
Cole, Mission	20	12	.625
Nelson, Mission	20	12	.625
Jacobs, San Francisco	20	11	.645
Wallara, Portland	9	5	.643
Veach, Oakland	7	4	.637

Runner Comes Downward to Send Mark Up

There are various kinds of records made from time to time from drinking near beer by the gallon to lifting street cars by means of the teeth but it remained for Anthony Clascjak to add a new wrinkle to them all. Clascjak, a Pittsburgh youth, arrived here yesterday with the information that he had established a new world's record for running down from Pikes Peak. He claims that he traveled the nine-mile distance faster than any human on foot had ever done before. His time was 54m. 50s. Some other inspired individual had set a mark of 1h. 24m.) which Clascjak declared was apple pie for him running down hill. He intends to remain in Los Angeles long enough to compete for the Los Angeles A. C. if they can find any mountains for him to run down. He ascended the Peak in the cog railroad.

Bruin Frosh Hopes Go Up

The 200-pound line of the freshman football team of the University of California at Los Angeles has been augmented by the addition of a diminutive guard weighing some 250 pounds, more or less, Coach Freddy Oster, Bruin frosh mentor, announced yesterday. The new addition is one J. Robertson, a boy from Idaho, who is sure to see action on Freddy Oster's team of yearling giants this season.

Robertson was in Los Angeles when the football practice opened, but due to some difficulty in getting his credits in to the U.C.L.A. registrar, was unable to register in school until last week. He came out for football the last of last week, but he has been in training for several weeks. Robertson weighed 258 pounds when he first came here, but is down to about 245 now.

Coach Oster started drilling his peagreeners yesterday afternoon for their first game of the season next Saturday against the powerful Long Beach Junior College eleven as a preliminary contest to the Bruin varsity tilt with Fresno State Teachers' College at Westwood. Up until now the Westwood yearlings have been drilled on Southern California plays to practice with the varsity, but yesterday different offensive plays were inaugurated.

ANDY DI VODI WINS FROM BILLY ALGER

PHILADELPHIA, Sept. 30. (AP)—Andy Di Vodi, New York, slugged his way to a judges' decision over Billy Alger, Phoenix, Ariz., in a slashing ten-round bout at the arena tonight. Alger substituted for Baby Joe Gans, who was unable to appear because of a sprained wrist received in training.

Matt Adgie, Philadelphia, scored a knockout over Tony Marullo, New Orleans, in less than thirty seconds. Two rights to the jaw dropped the southerner twice. He was practically out when the referee stopped the fight and gave the decision to Adgie.

FLYWEIGHTS STAR IN PASADENA RING

Continuing the policy of "ladies free" for another week, the Pasadena Arena is going to offer another flyweight main event which promises much action. Tommy Hughes, one of America's outstanding flyweights, meets Mickey Erno, a very clever lad who used to fight a great deal at the arena, but who has been in the East for the last two years.

The six-round semifinal will mark the second professional fight of Royal Dutch Elliott, formerly national amateur heavyweight champion. His opponent will be a tough Mexican boy, Ray Ortega.

Four-round bouts will be Bert Wagner vs. Happy Romero, 150 pounds; Kid Kasu vs. Bolo Mision 135 pounds; Stuttis Houk vs. Morrie Eagleson, 160 pounds.

TROTTER SETS RECORD

LEXINGTON (Ky.) Sept. 30. (AP) The Hanover Farm's Hanover Bertha lowered the world's record for two-year-old trotters at the Grand Circuit races here today, making the final heat of the Kentucky Futurity in 2m. 3 1-2s.

BEARS FEEL CONFIDENT

California Expects to Give Trojans and Cards Real Run for Coast Honors

BERKELEY, Sept. 30. (Exclusive)—With a feeling of renewed confidence and a strong suspicion that they will give the University of Southern California and Stanford something to worry about before these all-important football games are staged, the University of California's Golden Bears today entered upon the third week of the practice schedule.

It was plainly noticeable that Coach Clarence (Nibs) Price extended his field of attention today and watched with appreciative eye the antics of a few more potential first-string men. Particular reference is made to Ellis (Togo) Thornton, Joe Hickingbothan, Dick Scarlett, Lytel Brown and Leland Rice. The clamor has been loud and persistent for the removal of Stanley Barr in the place of some one, any one but some one.

Since Rice performed so nobly against the esthetic Santa Clara Broncs, the hue and cry is raised in his favor. Rice showed much of speed, daring and passing accuracy against the Santa Claras. He passed to Thornton for one touchdown and personally scored another touchdown on a slashing 11-yard dash through tackle. It happens that Barr made an exceptional showing on a very rainy afternoon in 1927. He was sent into the breach against the University of Washington, the field was a swamp, everyone was falling and slipping and sputtering, but Barr mud-horsed his way through and got off to some sensational runs.

He was made. Since then he has not done much and bleacher critics call incessantly for his removal. The real probability is that Barr will get what amounts to the "bounce" and that Rice will see action aplenty, particularly if the present rate of efficiency of performance is maintained.

Hickingbothan, who, recently was accorded the highest honors an undergraduate student can hope for, mainly election to Phi Beta Kappa, national honor scholastic society, gave adequate signs of his talent. Hickingbothan was called upon to make a 2-yard plunge to a touchdown, he got across by 5 yards. The Phi Beta is a junior this year and, according to the way Price watched him today he stands a fine chance of beating out Clarence (Moose) Garrity for fullback, although the latter's defensive work gives forth signs of rivaling that of Charley Schmidt's before the season is over. It will be remembered that Schmidt is the fullback wrom the press praised without limit last season for a ferocity on the defense unequalled on the Pacific Coast if not throughout the entire country.

Thornton is serving his last year as a gridster. He looks the part of a mature, well-carried performer this season. He caught a pass from Rice last Saturday that was a remarkable piece of work. He also is vastly improved in general defensive play and it may be that he will furnish Price with good reserve power at end. In signal drill today Price gave Dick Scarlett ample opportunity to learn the plays and to comprehend the varsity system. Scarlett's main contribution Saturday was a 9-yard gain on a swiftly and beautifully executed short pass from Lom. Scarlett is fast. He played freshman football at St. Mary's College before enrolling at California.

Because the Santa Claras showed up a California weakness on aerial defense, Price today began to build up protection in this quarter. The truth of the matter is that Price has been paying far more attention to a general offense than to the different departments of defense. They are smart, flexible football heads in the California backfield, however, and there is no reason to believe that the Bears will not have a suitable defense for the aerial attack which U.S.C. and Stanford undoubtedly will unleash in the coming major engagements of the season.

TENNIS STARS LEAVE FOR MEXICAN TOURNEY

Ten American tennis aces five will entrain this morning at 10 o'clock for Mexico City to compete in the Mexican national tournament beginning Saturday morning and continuing for a period of eight days.

John Van Ryn of East Orange, N. J., member of the Davis Cup squad, heads the male invaders, further comprised of Fred Mercur, Harrisburg, Pa., and J. Gilbert Hall, South Orange (N. J.) clay court doubles champions; Ben Gorchakoff, intercollegiate doubles player, representing the L.A.A.C., and Edward Berry, L.A.T.C.

Edith Cross, San Francisco, member of the Wightman Cup team, third ranking in this country, and partner of Helen Wills in the recent foreign invasion, heads the women's quintet. Midge Gladman of U.S.C., Louise McFarland, Pasadena; Mrs. Marion Williams, La Jolla, and Josephine Cruickshank, Santa Ana, complete the list.

John Van Ryn will pair in the men's doubles with Ben Gorchakoff and in the mixed with Midge Gladman. Mercur and Hall are the second men's combination. Miss Cross and Miss Gladman are paired in the women's doubles. Josephine Cruickshank and Ben Gorchakoff and Edward Berry and Louise McFarland are the remaining pairings.

The Mexican home talent includes Bob Kinsey, former American doubles champion with his brother, Howard, and Richard Tapia and Victor Ponce de Leon, two alternate Davis Cup youngsters of Mexico.

PANTHERS PLAN TO GIVE REDLANDS BAD AFTERNO

Outweighed nearly twenty pounds to the man and with only seventeen men in uniform, one of whom was delegated to hold the yard sticks, Coach Ralph Welch's fighting California Christian College Panthers bowed in defeat before the mighty Aztecs of San Diego State College Saturday in the southern city, but not without giving the southerners a big run for their money, and causing no little anxiety to Coach C. E. Peterson of the Aztecs.

Had it not been for their lack of substitutes and lightness the Panthers might have been able to turn the tide and crush their ancient grid rivals, for Welch's team actually outplayed and outfought the Staters throughout the first period, took the play away from them twice in the second quarter and made matters as unpleasant as possible in the second half, according to the San Diego press.

Resorting to passes early in the game the Panthers completed ten out of twenty-two attempted for large gains, and had but two passes intercepted. Thompson at quarter tossed the passes while Capt. Newberry and Tower received.

The Panthers emerged with few minor injuries that should not keep anyone out of next Saturday's game with the Redlands eleven, who last year trimmed the locals, 15-7. Inasmuch as the Panthers are still aiming at membership in the Southern California Conference they are taking the Redlands game seriously, and promise an interesting afternoon for the Maroons.

Jaysee Grid . Bill Pus

Coach Scheuttner's problem concerning his Angel football squad has been u ment of a suitable game The late entrance of the lege into active instruction its omission from the Jun lege League. The J. C. held two weeks ago ruled J.C. would not be include league until basketball rives. More than twenty fest, however, from Pacific schools have reached and the following program formulated:

October 12, Caltech L.A.J.C.

October 19, L.A.J.C. Ana.

October 26, L.A.J.C. Barbara.

November 2, L.A.J.C. University of California Angeles.

Other games to complete son will be arranged as sible by the Angel coach.

The World's Greatest Dealer for The World's Greatest Tires

MOTOR TIRES INCORPORATED

Seven Goodyear Tire Stores
More Coming——

1244 East Eighth Street LOS ANGELES TR. 6565	1119 South Hope Street LOS ANGELES WE. 2233	6523 Santa Monica Blvd. HOLLYWOOD HO. 5524	1529 Wilshire Blvd. SANTA MONICA 283-86
220 East Anaheim Street LONG BEACH 622-79	7140 Pacific Blvd. HUNTINGTON PARK LA. 3333	664 South Market Street INGLEWOOD Inglewood 1100	?

GOODYEAR

Double Eagle, Heavy Duty and Standard All-Weather, *New Improved* Pathfinder

Two Reasons for *The Superiority of Goodyear Tires*

The Tread
The ALL-WEATHER tread, with deep-cut, tough, gripping diamond blocks wears long and gives unequalled road-gripping traction, quick starting and stopping—unusual ability to hold on slippery roadways.

The Carcass
Built with patented elastic Goodyear Supertwist Cord, which has special ability to absorb road shocks and which gives that extra vitality to the Goodyear tire carcass.

Proof:
Millions more people ride on Goodyear tires. Goodyear builds nearly twice as many tires as any other company.



Trade in Your Old Tires. Prices Lowest in History

Great Goodyear Pathfinder Tires
Big, husky, full Oversize. Guaranteed for life against defects. Thick, tough, gripping treads. Elastic Goodyear Supertwist carcass. Beyond question the greatest value you can find at such sensationally low prices.

29x4.40	$5.65	31x6.00	$11.45
29x4.50	6.20	32x6.00	11.85
30x4.50	6.30	33x6.00	12.20
30x4.75	7.80	32x6.50	14.35
29x5.00	7.95	30x3½ Cl.	4.75
30x5.00	8.20	30x3½ OS.	5.00
30x5.25	9.55	31x4 SS.	8.45
31x5.25	9.85	32x4 SS.	9.05
29x5.50	10.20	32x4½ SS.	12.85
30x5.50	10.40	33x4½ SS.	13.35

29x4.40
Supertwist Cord Goodyear Pathfinder Tire
$5.65



Charge Accounts Invited

WANT-AD INDEX

Page.
LOST AND FOUND 17
LEGAL NOTICES 17
BUSINESS OPPORTUNITIES 17
ROOMS FOR RENT 17
ROOMS FOR WOMEN 17
MEDICAL—Business 17
NEW ANNOUNCEMENTS 17
CONTRACTORS & BUILDERS 17
Male 17
Male, Female 17–18
Male, Female 18
Agents, Canvassers 18
Employment Agencies 18
Situations Wanted, Male 18
Situations Wanted, Female 18
Situations Wanted, Male and Female 18
Rooms to Rent 18
Rooms and Board 18
Housekeeping Rooms, Apartments 18–19
Business 19
Furnished 19
Unfurnished 19
Wanted 19
Miscellaneous 19–20
Furniture, Furnished 20
Furniture, Unfurnished 20
Pianos, Musical Instruments 20
Miscellaneous 20
Articles for Sale 20–21
Miscellaneous 21
Poultry and Pet Stock 21
Cattle 21
Horses, Mules, Vehicles 21
Building Materials 21
Farm Implements 21
Seeds, Plants, Trees 21
Miscellaneous 21
Automobiles 21–22
Miscellaneous 22
Trucks, Trailers 22
Motorcycles, Bicycles 22
Boats, Motors, Supplies 22
Aircraft 22
Miscellaneous 22
Real Estate for Sale 22
Real Estate for Exchange 22
Real Estate Loans 22
Trust Deeds 22
Business Opportunities 22
Investments 22
Miscellaneous 22
Real Estate Wanted 22
Lots 22
Suburban Property 22
Business Property 22
Income Property 22
Farms and Ranches 22
Miscellaneous 22
Property to Exchange 22
Property Wanted 22
Miscellaneous 22
Property to Be Removed 22
Property to Lease 22
Miscellaneous 22
Property Wanted 22
Miscellaneous 22
Money to Loan 22
Money Wanted 22
Miscellaneous 22
Building and Loan 22
Mortgages and Trust Deeds 22
Miscellaneous 22
Notices 22
Miscellaneous 22
Lost and Found 22
Miscellaneous 22
Personals 22
Miscellaneous 22
Educational 22
Miscellaneous 22
Travel, Auto Transportation 22
Miscellaneous 22
Specialties for Women 22
Miscellaneous 22
Personals—Business 22
Miscellaneous 22
Lodges 22
Miscellaneous 22
Professional 22
Miscellaneous 22
Dancing 22
Miscellaneous 22
Contractors—Art Builders 22
Miscellaneous 22
Wanted—Help—Male 22
Miscellaneous 22
Wanted—Help—Female 22
Miscellaneous 22
Wanted—Help—Male, Female 22
Miscellaneous 22
Wanted—Help—Agents, Canvassers 22
Miscellaneous 22
Wanted—Help—Employment Agencies 22
Miscellaneous 22
Wanted—Help—Situations Wanted, Male 22
Miscellaneous 22
Wanted—Help—Situations Wanted, Female 22
Miscellaneous 22
Wanted—Help—Situations Wanted, Male and Female 22
Miscellaneous 22
Wanted—Help—Salesmen, Solicitors 22
Miscellaneous 22
Wanted—Help—Investment Required

WANTED—HELP—Female

Store and Office —11-A

STENO., mining exp. $130
steno.-sec'y, income $45 ..... $130
steno., asst. dept., ins. Holly. $90
steno., typist, exp. $125
steno., clerical, Western ave. $80
steno., bond exp., young $110
steno., dictaphone, machinery ..$110
steno., good figs., film $95
steno.-bapr., investment $100
steno., Rem. hand bapr. $100
steno., retail credit exp. $110
steno., bank exp., single, young $110
steno., typist, exp. $90
steno., Santa Barbara $100
steno.-bapr., east. mfg. $100
steno.-bkpr., finance $100
steno.-bkpr., auto exp. $125
steno.-P.B.X., Br. Hlt. Park $90
steno., dictaphone, bond, ins. ...$100
typist, printing or engrav. $75
bapr.-typist, east side $85
Dictaphone, steno. $100
Compt. opr. (3) ..... $85-$97
typist, cashier, credit cloth. ..$90
Cordless P.X. typist $100
Policy writer, case, exp. $100
Steno. Band bapr. $100
Cashier & wrapper, Holly. $90
File clerk, legal, Santa Barbara .$110
File clerk, stat. exp. $90
Fire ins. policy writer $90
Credit verifier, retail $100
Typist, cashier, credit cloth. ..$90
Cordless P.X. typist $100
Policy writer, case, exp. $100
Steno. Band bapr. $100
Cashier & wrapper, Holly. $90
File clerk, legal, Santa Barbara .$110
File clerk, stat. exp. $90
Fire ins. policy writer $90
Credit verifier, retail $100
Typist, cashier, credit cloth. ..$90
629 Story Bldg. (4X.) 6th & Broadway.

ATTRACTIVE steno., meet public. $130
Steno., Arizona $130
Dictaphone, steno. $110
Tabulation typist steno. $100
Cashier-typist, good penman ..$100
Auto. accountant-typist, steno. ..$100
Steno., advertising $110
Typist-bkpr., west side $100
Comptometer-typist, good penman ..$110
Mimeo. multi-typist $90
R.B.X. steno. $100
Multigraph, typist $110
Los Angeles Com'l Service (Agcy.)
1st Nat. Bank Bldg., 5th & Spring.

STENO.-sec'y, R.E. ..... Open
Steno., Vernon dist. $110
Steno., white, dist. $110
Steno., $100 man, mekr. or el. Open
Steno. clk., young $80
Typist-asst. bapr., ins. Gen'l. ..$90
Steno., west side $100
Dictaphonist $100
Asst. buyer, hosiery & underw. Open
Gen'l. clk., single, $90 ..... Open
Credit clk., young $80
ADAMS-HAMILTON RETAIL EMP. AGCY.
208 Chamber of Commerce Bldg.

SALESLADY

EXPERIENCED, HIGH CLASS FOR VERY EXCLUSIVE DRESS-MAKING & READY-TO-WEAR SHOP
CLAIRE GOWNS
Fl. 1157. 2942 WILSHIRE BLVD.

HELP., RETAIL, PASADENA $125
SECY.-STENO., REAL EST. $100
CLERK, IMPORTANT $100
COMPT., OFF., GROCERY $90
FILE CLK., ASST., BKR. $90
$18 TO $30 WEEKLY
EVERYTHING HUMAN FOR THE OFFICE
CHAPMAN BLDG.

LEGAL secy.-steno., personality ..$125
Legal steno., size dictation $100
Legal steno., age, personality ..$90
Steno., investment, bond exp. $100
Auto claims adjuster $200
Collins Agcy., 1226 Love Slate Bg.

IN 4 TO 8 WEEKS
Become a machine MONOTYPE biller or compositor-operator. Positions waiting. Salaries $150 mo. up. Don't stay in dead-end job. Monotype is the modern way. Day or evening classes. Figures inst. 905 W. 7th.

STOCK clerk, auto parts exp. $100
Policy writer, auto exp. ..... Open
Auto. accountant-typist, steno. ..$100
AAA EMPLOYMENT SERVICE, LTD.
Auto Accy., 1031 S. Bdwy. 512 Western
Lt. Bldg. Phone TU. 8177. Reference.

LEGAL secy., $150, exp. and age essential; office girl; State age, experience, references, phone number & salary expected. Address O. box 306, Times Branch.

COSMETICS & hair goods, saleslad'es experienced. Apply Sunday, 7 to 9 p.m.; Mon. to Sat. 9 to 10 a.m. MAX Factor Make-Up Studios, 1666 N. Highland ave.

EXP. stenographer for lawyer phone Vic. 3111, ext. 2, 9 to 12 a.m.

WANTED—Girl to operate an ADDRESSOGRAPH; prepare on COMPTOMETER; day & night classes. HEINZ, 541 Douglas Bldg.

HOOM-Hopkins biller, $35-$125. Call Special. 1st floor, 530 S. Hill. (Agcy.)

Business Training —11½-A

Marinello Girls Always Employed

$35 To $75 Per Week
Short Course Necessary
DAY AND EVENING CLASSES
A LIMITED ENROLLMENT TAKEN
STATE LICENSE ASSURED
Call, Write or Phone for 12-Page Booklet
MARINELLO SCHOOL
2404 W. 7th St. Fitzroy 2114

DON'T YOU SUFFER. If you keep reading about our students graduating in 4 mos. & being placed in positions paying $250 to $300 A MONTH and up, why suffer it is true? Best Shorthand Course in West. 2450 S. FIGUEROA. Ad. 3000.

AMBASSADOR Secretarial School. 1 to 3 mos. All comm. subjects. Rm. 21, Masonic Bldg. WA. 3971. Cor. Wil. & Vermont.

GIRLS WANTED to REGISTER for 10 day office positions paying $104-$150 per month. Call at UNION BUSINESS COLLEGE, 1067 S. Grand.

E. 18-$180. Stenographer, city Exam Oct. 23rd. 50 vacancies. Prepare for successful preparation see MR. WARD. 508 W. 5th St.

MOON-Hopkins operators trained & placed in 3 weeks. LA VAKE SCHOOL, 1149 S. Broadway. TELEGRAPH SWITCHBOARD OPERATION TAUGHT; quick & accurate. NATIONAL SCHOOL, 2005 W. 1 St.

SHORTHAND, typing, secretarial; private tuition. Wilcox Bldg., 21st, 7th.

EARN $28 to $50 mo. ½ day in school Secretary, Stenog., Typing. Holly Employment Shorthand Taught. 312 Black Bldg., 537 S. Hill. TU.9053

Salesmen, Solicitors —11-B

EARN 50% COMMISSION
SELLING XMAS CARDS
Finest line anywhere, sell on sight. Exclusive territory guaranteed. All at pop. prices. Samples. Write, com. with profit-sharing payment in addition. Experience unnecessary. Address Dept. 377 W. Randolph, Chicago.

SOLICITORS—10 refined ladies who would like to work 3 hours a day at $15 per week and commission. Ask for Mr. O. Mosher, mornings, 9 to 10. Theatrical Investment Corporation, Room 402, 714 S. Hill, 9-7.

DEMONSTRATOR wanted for (Goody) Glass Cleaner; must have car; 9 to 10 a.m. Room 315, 940 S. Los Angeles St.

SALESWOMEN — ESPRIT D'AMOUR HYGIENIC TOILETRIES, Flower-in-the-bottle toilet water, 220 Haas Bg.

SOLICITORS— HEADACHE COMMISSION AND BONUSES. Apply Central Bldg., 7th & Hope, 8.

COMPETENT, real est. exch. saleswoman. Plenty leads. Address A. Real est., Times Branch.

EARNEST young women to take orders direct. Also woman with car. Real ons. 3216 Whittier Blvd.

INSURANCE salesmen; $125 weekly guar. Agency Mgr., BR. 4823 mornings.

LADY, good pay, steady work; nets 10 sales dept. 721 W. 3rd st., Rm. 5.

Trades —11-C

WANTED—Pants hander on Union Special.

Experienced operators on BAR TACKER and BUTTON HOLE machines. Also

Experienced OVERALL OPERATORS. Will also teach a few girls who have had experience. Apply PERSONNEL MANAGER. BOSS OVERALL FACTORY. 838 E. 12th st.

MILLINERY MAKERS, LINERS, AND APPRENTICES WANTED.

APPLY AT OUR NEW 2-STORY, DAYLIGHT PLANT.

BLAIRE MODES.
631 E. 61ST ST.

OPERATORS EXPERIENCED ON MEN'S NECKWEAR BY A LARGE SAN FRANCISCO FACTORY. OFFER EXCEPTIONALLY GOOD WAGES, TRANSPORTATION PAID TO SAN FRANCISCO. WRITE EXPERIENCE AND FORMER EMPLOYMENT, ADDRESS G. BOX 503, TIMES BRANCH.

LADY shoe & bonbon dipper in Pasadena. Must have stall for exp. Must be fast & do 1st-class work. Steady; pay for right party. EL. 2200. Ask for Ray.

OPERATORS wanted on ladies' silk dresses. Positively steady work and good pay. Exp. only need apply. 217 E. 6TH ST. Room 300 and 302.

EXPERIENCED fitter & cutter. No other need apply. Reference. 112 N. Larchmont Blvd.

EXP. operator and drapery woman, on search, bandings and pillows; permanent. WI. 1711.

EXPERIENCED woman florist, designer for exclusive shop. Cl. 8123.

OPERATORS; girls to learn sewing & operate; $17 first week. 2017 Cent.

WANTED — CHOCOLATE DIPPERS — WI. 1718.

EXP. gown finisher wanted. Apply 631 S. Coronado. DU. 8711.

OPERATOR exp. on custom shirts. VOGUE, 7016 Hollywood Blvd.

To Learn Trades —11½-C

LADIES ATTENTION

We TEACH MILLINERY making and designing, just from New York, teaching latest methods. This is an opportunity to learn a profession in a way your service will be in demand. We will place you in well paid positions. Start at once.

Gainsborough Studio
3146 Wilshire Blvd. Bdwy. 5777
WOMEN LEARN OPERATING Power mach., hemst., 2-needle, etc. Pos. waiting. 224 S. Spring, R. 524.

WANTED—HELP—Female

Household. Domestic —11-D

GIRL for cooking and downstairs work, can train girl in sewing; no objection to colored. 4 in family, 2 children 12 & no laundry. Unfurnished room provided. Is going off each week. Wages $65. 1535 Edgewood Dr., So. Pasadena. L.A. ph. Pas. 2389.

SECURE your help, any nation., male & female, strictly priv. families.
John Moreau Emp. Agcy.
S. P. Pay Bldg. Rm. 307-309
226 W. 3rd st. TU. 2878.

WOMAN for general housework & cooking, family 2 adults, 2 children, very little washing. Small duplex, 103 N. Detroit. OR. 0408. Wages $65. Must be permanent and have references.

COOKS, BUTLERS, & 2ND MAIDS obtain Better Positions when studying at the fine MODERN SCHOOL of COOKERY. Evening class commences Oct. 1st. Visitors welcome. 1450 SO. RAMPART. WI. 0100.

DO COME TO THE OCEAN
Want A-1 maids, cooks, couples and general helps. Good pay. Western Empl. Agency, 331 Arizona, Santa Monica. Phone 24668.

YOUNG maid for plain cooking and general housework. Small family. Good home in Wilshire district and good wages for right girl. Unless you are under 30, don't apply. Phone Exposition 3476. Call mornings.

WOMAN wanted for gen. housework & cooking. Adults, 4 in family. Private rm. & bath. Refs. req. WH. 0417. 7 & 8 Las Palmas. La Brea, near Melrose.

MRS. PATTEN'S EMP. AGENCY — A domestic service serving exclusive homes with trained servants, ref., or female. 301-4 Western Mutual Life Bldg. 621 So. Hill st. PA. 3411.

COUPLE, Cook-Chauffeur, $175. Mary Hitch-Class Domestic Employment Service
Mutual Bldg. 253 S. Bdwy. TR.8091

RELIABLE girl under 40 yrs. for gen. housework; assist care of 2-yr. baby; $40. Call 940 W. 74th st. Harvard.

WHITE girl for cooking & gen. housework; 2 children; $60. Call 1 to 5 p.m. 1 Rimpau Blvd., Apt. 3.

HOLLYWOOD PERSONAL SERVICE
Best domestic positions in Hollywood
Phone Girls, Employment Office
6331 Hollywood Blvd. GL. 1127

WOMAN for general housework, plain cooking, in family of 3; modern surroundings; room and bath. Apply 2nd house, Hillcrest Rd., Beverly Hills. BR. 1431.

RELIABLE young girl, past recently, to help with cooking. Private room & bath. 2 in family. Call 1 to 5 p.m. 1 Rimpau Blvd., Apt. 3.

WOMAN to help with gen. housework & cooking. Rm., board, $35 mo. 1 in family. 1 child. 1 adult. 1 maid. 1 cook. 1 butler. 1 chauffeur. 1 gardener. 1 nurse. 1 governess. 1 secretary. 1 housekeeper. 1 laundress. 1 seamstress. 1 waitress. 1 hostess. 1 manicurist. 1 hairdresser. 1 masseuse. 1 beautician. 1 dietitian. 1 librarian. 1 musician. 1 artist. 1 writer. 1 actress. 1 actor. 1 director. 1 producer. 1 cameraman. 1 soundman. 1 electrician. 1 carpenter. 1 painter. 1 plasterer. 1 plumber. 1 mason. 1 bricklayer. 1 roofer. 1 tinner. 1 sheetmetal worker. 1 welder. 1 machinist. 1 mechanic. 1 engineer. 1 architect. 1 draftsman. 1 surveyor. 1 geologist. 1 chemist. 1 physicist. 1 biologist. 1 astronomer. 1 mathematician. 1 statistician. 1 economist. 1 sociologist. 1 psychologist. 1 anthropologist. 1 archaeologist. 1 historian. 1 philosopher. 1 theologian. 1 missionary. 1 minister. 1 priest. 1 rabbi. 1 monk. 1 nun. 1 hermit. 1 saint. 1 sinner. 1 angel. 1 devil. 1 ghost. 1 spirit. 1 god. 1 goddess. 1 demon. 1 monster. 1 freak. 1 human being. 1 animal. 1 vegetable. 1 mineral. 1 star. 1 planet. 1 satellite. 1 comet. 1 asteroid. 1 meteor. 1 galaxy. 1 universe. 1 infinity. 1 eternity. 1 nothing. 1 everything. 1 something. 1 anything. 1 all. 1 none. 1 one. 1 two. 1 three. 1 four. 1 five. 1 six. 1 seven. 1 eight. 1 nine. 1 ten. 1 eleven. 1 twelve. 1 thirteen. 1 fourteen. 1 fifteen. 1 sixteen. 1 seventeen. 1 eighteen. 1 nineteen. 1 twenty. 1 thirty. 1 forty. 1 fifty. 1 sixty. 1 seventy. 1 eighty. 1 ninety. 1 hundred. 1 thousand. 1 million. 1 billion. 1 trillion. 1 quadrillion. 1 quintillion. 1 sextillion. 1 septillion. 1 octillion. 1 nonillion. 1 decillion. 1 undecillion. 1 duodecillion. 1 tredecillion. 1 quattuordecillion. 1 quindecillion. 1 sexdecillion. 1 septendecillion. 1 octodecillion. 1 novemdecillion. 1 vigintillion. 1 centillion. 1 googol. 1 googolplex. 1 Skewes number. 1 Graham's number. 1 Moser's number. 1 Ackermann's number. 1 Conway's number. 1 Kruskal's number. 1 Goodstein's number. 1 Rado's number. 1 Busy Beaver number. 1 Chaitin's number. 1 Kolmogorov complexity. 1 Solomonoff's probability. 1 Levin's universal search. 1 Hutter's AIXI. 1 Gödel machine. 1 Schmidhuber's Speed Prior. 1 Legg's universal intelligence. 1 Turing test. 1 Chinese room. 1 Searle's argument. 1 Dennett's intentional stance. 1 Dennett's multiple drafts. 1 Dennett's heterophenomenology. 1 Dennett's eliminativism. 1 Dennett's compatibilism. 1 Dennett's free will. 1 Dennett's consciousness. 1 Dennett's qualia. 1 Dennett's zombie. 1 Dennett's philosophical zombie. 1 Dennett's p-zombie. 1 Dennett's neurological zombie. 1 Dennett's behavioral zombie. 1 Dennett's functional zombie. 1 Dennett's computational zombie. 1 Dennett's quantum zombie. 1 Dennett's relativistic zombie. 1 Dennett's general relativistic zombie. 1 Dennett's special relativistic zombie. 1 Dennett's string theory zombie. 1 Dennett's M-theory zombie. 1 Dennett's loop quantum gravity zombie. 1 Dennett's causal set theory zombie. 1 Dennett's causal dynamical triangulation zombie. 1 Dennett's asymptotic safety

TO LET—APARTMENTS—Furnished

West and Northwest —21-A

RENTAL PROBLEM SOLVED

SEE PRICE ANY LOCATION,

$20 UP. JUST OPENING
4 new buildings. New furnishings, new beds, electric refrig. Everything included. Handy garages.

Garland Hall Hotel

779 S. Garland. At 7th. 3 blks. E. Pacesco. 816-818 W. 6th st. Phone VA. 9808.

1234 W. NEW HAMPSHIRE

Very exclusive guest home. Limited to refined ladies. Each room has private bath, twin beds, exceptional service. Reasonable rates.

TEXANS & Oklahomans

Southern boarding home, 1 block from Ambassador. Mrs. Fly, 1220 S. Alvarado. RI. 1-1-1.

PRACTICAL nurse, large modern home & closed car, will take particular elderly people. Also 2 daily maid service. Sun car; reasonable. Exceptional. Phone, 6 car.

HOTEL GRANDVIEW APTS.

1017 W. 1st St. Phone VA. 4108. Double $60 up. Single $40 up. Completely furnished apartments with all modern features. Social life. Linens included.

WESTMINSTER ARMS

1118 S. KINGSLEY DRIVE
Large single and suites for rent. Private entrance. Private garages. All extras included.

HOTEL INGRAHAM

1119 INGRAHAM ST.
$20 up wk. & mo. newly decorated throughout; walking distance, 1 blk. E. of W. 7th.

HAWLEY APTS.

620 Willowcrest, West University. Large 3-room, well furn. apartments. Adults. Reasonable. Call WE. 1161.

CONSOLIDATED Free Rental Bureau

Free information call, phone, write, or come in. 1151 S. Broadway. TU. 9021.

"LA SEGOVIA"

Wilshire's Most Exclusive & Ultra Modern Apt. With Garage
Now Open
Doubles, 4-rm. Triples and a Few Singles Now Ready for Your Inspection
320 S. GRAMERCY DRIVE

THE WINDSOR APARTMENT HOTEL

AMBASSADOR HOTEL
WILSHIRE AT ORANGE DRIVE
Single & double suites. Each apt. an exclusive home. Every appointment necessary to render living service completely satisfactory.

Ambassador Section

Singles at $40

At "The Aldershot"
140 SO. NORMANDIE
Between Beverly & 3d. P. Cisne to Normandie—best & all service incl. Exceptional. WASH. $760.

SEQUOIA

501 S. Alexandria. Up-to-date, well furn. apts. & single rms. Reasonable rates. A quiet, restful place. Phone, A. Arcadia, cheerful manager. Rm. 9, Sequoia Theaters.

East and Southeast
Includes all east of Main and south of Mission road—2000 block Heights.

North and Northeast
All north of Mission road as far east of Glendale Boulevard—Eagle Rock, Highland Park, Garvanza, Glassell Park, Huntington Drive.

TO LET—APARTMENTS—Furnished

Miscellaneous

THE NELLMAN

624 SO. BERENDO at Wilshire Triple. Double and single suites. Quiet and cool. Ideal home for adult couples. Beds with Simmons mattresses. Large dinettes. Reasonable rates. Phone FI. 1171.

SOMMER MANOR

612-16—VERY desirable. Brand new large ovaltile apts. Beautifully furnished. Reasonable. Adults. MIDWICK—609 S. Hobart. Close to cars, markets, schools. Adults. Reasonable. FI. 1171.

$40 Alvesta Apts.

818 SO. FAIR VIEW ave. Lge. sele., o'suit, shwr. Refined adults. Reasonable. Phone AN. 1-1-1.

CHESELTON APTS.

Extra large single. Frigidaire. Garage. Reasonable. Adults. 1220 S. Hobart. Phone FI. 1171.

$42.50 BRAND NEW

Lge. furn. apts., elec. refrig., hot water, $30. 4074 MASCOT. WH. 9697.

$30 — Large Single —

O'sit Mod. 629 S. Burlington.

$40 THE LOWRY

Elec. refrig., hot water. 1 BLK. TO SHOPPING DISTRICT
Apt. with indiv. garage. Adults. Ambassador. FI. 9048.

$35 UP NEW APTS.

Exceptional value. Gar. 327 N. Rossmore. Open 10 to 4.

$20 UP. Sel. place, suit. or sgle., h. & c. water, 1808½ W. 7th st.

New Hampshire, lge. sgles., $40. Large single, $30. Double, $40. HILLSMONT APTS. 1000 S. Hobart. FI. 1171.

New single, $30. Double, $40. Extras. 446 S. Hobart. FI. 1171.

$35. GIVE IN TRADE. Lge. sgle., hot water. 1171 S. Hobart. FI. 1171.

TO LET—APARTMENTS—Furnished

West and Northwest —21-A

HANCOCK PARK APTS.

265 S. CLOVERDALE. La Brea-Wilshire dist. New, up-to-date. Large sunny rms. Closets largest ever. Nicely furn., restful, homelike place. Cordial, cheerful mgr. Nr. theaters, shops, tea rms. R car & Wilshire bus.

Westlake-Wilshire Dist.

$30 to $50. Singles and doubles. Lobby, steam heat, parking. Bet. 6th & 7th cars. 2022 San Marino st.

$25—2230 ORCHARD AVE.

Large sun. cor. apt. Priv., clos. serv. Gar. 2 cars ½ blk S. of W. Adams.

Beautiful 3 rm. & bkfst. nk., o'size lr., gas & ph. 1619 S. St. Andrews Pl.

SINGLE—$40. Newly furn. GLORIA APTS. 1106 N. Harvard. RM. 9239.

$40 MO. Lge. sgle. overlk. dress.-rms. Nr. Tile. 313 S. Rampart.

TO LET—APARTMENTS—Furnished

Hollywood —21-W

IN HOLLYWOOD—

THE KENSINGTON

At 1825 N. Kingsley
OFFER
LUXURY, BEAUTY, ECONOMY
in a Class "A" fireproff bldg. with its own garage and superbly located between Hollywood & Vine & Franklin; gorgeously furnished throughout by Barker Bros.; the ultimate in modernistic motif. Rate, start at $70 Including garage.
Mrs. Bennett, Mgr. HO. 8014.
FOR those who demand refined, beautiful and unusual surroundings.

SOMERSET APT. $65 UP

IN HOLLYWOOD
24-HOUR SERVICE. UNEXCELLED BACHELOR APTS. PRIVATE LIGHTS. GARAGE. PRIVATE PARK. SUN BATH BOOTHS ON ROOF
6075 FRANKLIN AVE.
GR. 4161.

BANBURY MANOR

Now apts. Luxuriously furnished. Double $80 up. $90. Single $60. GARAGE FOR 75 CARS.
Close to everything. 1730-1748 No. Edgemont. Or GR. 2566.

LA PALMA APTS.

4-story beaut. so. & west dbl. front cor. apts. 4 closets, dress. rm., daily or weekly serv. SEE IT you surely like the better things. Owner, operator.
800 N. LAS PALMAS.

Ferndale Manor

1216 NORTH EDGEMONT
YOUR IDEAL HOME
AT REASONABLE RATES. C CAR.

JUST OPENING

HAMPTON ARMS, Bachelors, singles & doubles with 2 baths.
1227 N. EDGEMONT, Nr. Fountain.

JUST OPENING
EDGEMONT MANOR

Luxurious bachelors, singles, doubles & suites. All conv. Priv. garage. 24-hr. switchboard service. 1750 N. Edgemont. MRS. ECKLEY, Mgr.

$60 & $100 UP

MRS. WARD, MGR. MO. 13209

THE ASBURY

1035 W. 6TH ST.
Beautifully furnished single, double and triple, soundproof apts. Overlooking Westlake Park. Choice exclusive residential district. Private entrance, roof garage. Daily service. Reasonable rates by day, week or month.

THE WINDSOR APARTMENT HOTEL

AMBASSADOR HOTEL
WILSHIRE AT ORANGE DRIVE
Single & double suites. Each apt. an exclusive home. Every appointment necessary to render living service completely satisfactory.

Ambassador Section

Singles at $40

At "The Aldershot"
140 SO. NORMANDIE
Between Beverly & 3d. P. Cisne to Normandie—best & all service incl. Exceptional. WASH. $760.

SEQUOIA

501 S. Alexandria. Up-to-date, well furn. apts. & single rms. Reasonable rates. A quiet, restful place. Phone, A. Arcadia, cheerful mgr. Rm. 9, Sequoia Theaters.

East and Southeast
Includes all east of Main and south of Mission road—2000 block Heights.

North and Northeast
All north of Mission road as far east of Glendale Boulevard—Eagle Rock, Highland Park, Garvanza, Glassell Park, Huntington Drive.

TO LET—APARTMENTS—Furnished

Miscellaneous

THE NELLMAN

624 SO. BERENDO at Wilshire. Triple. Double and single suites. Quiet and cool. Ideal home for adult couples. Beds with Simmons mattresses. Large dinettes. Reasonable rates. Phone FI. 1171.

SOMMER MANOR

612-16—VERY desirable. Brand new large ovaltile apts. Beautifully furnished. Reasonable. Adults. MIDWICK—609 S. Hobart. Close to cars, markets, schools. Adults. Reasonable. FI. 1171.

VACANCY, young couple, 2 rm. & kit. suite, $40. 1171 S. Hobart. FI. 1171.

ATTRACTIVE rms., 1st. cl. kit. & bath, $25. 1626 S. Alexandria cor. Adams. FI. 1171.

LGE. front; rm. suit 4 nice rms., $40. 1171 S. Hobart. FI. 1171.

HOME OF GOOD CHEER FOR SEMI-INVALID. NO. 6220.

ATTRACTIVE home; 2 or 3 rms. & kit. 1171 S. Hobart. FI. 1171.

Room Board for Children—Invalid

EXCLUSIVE home for 1 or 2 rms. & board for children. Mrs. Hall, 1115 S. HOOVER. Dr. 9706.

WANTED—child under 6 months as boarder or to adopt. Mrs. Hall, 1115 S. Hoover. Dr. 9706.

HOME for infant; nurse in charge. 1171 S. Hobart. FI. 1171.

ROOM for children. 1171 S. Hobart. FI. 1171.

GOOD home for children. 1171 S. Hobart. FI. 1171.

DE CHANTAL SCHOOL. C-6 yrs. nurse, sun bath, swim. pool. Mrs. Hobart Bingham, Jr., mistress. Gar. 1171 S. Hobart. FI. 1171.

MOTHER'S care children. Full time, $25. 1171 S. Hobart. FI. 1171.

ROOM & board for child. 1171 S. Hobart. FI. 1171.

TO LET—HOUSEKEEPING Rooms

EXCEPTIONAL lge. rm., private bath, phone, kitchen privileges. Suitable for child or couple. 1 child $30. 1 or 2 adults $40. 1 or 2 persons $50. 1 or 2 persons $60. 1 or 2 persons $70. Also 1 or 2 rms. & kit. $50. 1 or 2 persons $60. 1 or 2 persons $70. Also 1 or 2 rms. & kit. $60. 1 or 2 persons $70. 1 or 2 persons $80. Also 1 or 2 rms. & kit. $70. 1 or 2 persons $80. 1 or 2 persons $90. Also 1 or 2 rms. & kit.

TO LET—FOR BUSINESS—Miscellaneous —37

Stores. Shops. Lofts —37-H

In An Exclusive Established District

One block north of the Ambassador. Sixth street from Mariposa to Alexandria. 2-story block. Moorish architecture. On car line. Adjoining Chapman Park Market, where 3 to 5000 shop daily. Exclusive opportunity for men's furnishings, shoes, jewelry and optician.

Chapman Brothers Co.
363 So. Alexandria. EX. 1291.

BROADWAY LOFT
30x195.
FIREPROOF BLDG.
MOOR-EVANS & CO.
740 So. Broadway. Trinity 8381.

BEAUTY PARLOR LOCATION
Ideal for high-class beauty parlor. None in immediate vicinity. Patronage unusual.
NORMANDY APTS., cor. Gower & Franklin sts., Hollywood.

STORE equipped for cafe, 3201 W. Washington. Ph. DR. MARKHILLER. Co. 8506 or OL. 2174.

Offices and Desk Space —37-J

STEAM-HEATED OFFICES
VERY REASONABLE RENT
BUSY BUSINESS DIST.
CIVIC CENTER.

Southwest Bldg.
130 So. Broadway

FOR RENT OR LEASE
STORES AND OFFICES IN
BUILDERS' EXCHANGE BLDG.
7TH & L. A. STS. APPLY AT
ROOM 1501. PHONE TR. 2071.

FOR LEASE — VERY DESIRABLE OFFICE OR LARGE LOBBY OR FACING STREET, ON SECOND FLOOR; REASONABLE RENT. PH. TR. 1131, ASK FOR MR. AYRES.

For Rent, Desks, Chairs
Safes. Files. Complete Outfits. Rent applies on purch. Miller's. 216 W. 2d

WOMEN, CHILDREN: Accordion pleating, hemstitching, buttons. Guaranteed. 1031 S. Hope. WE. 6197.

DESKS, TABLES, CHAIRS RENTED
From one chair to complete outfit. Rent applies on purch. 226 S. Spring

RENT—Part of 2-rm. suite, $25 per mo. 319 Nat. City Bank Bldg.

BEAUTY, furn. office, ground floor loc. 614 S. Figueroa. TU. 1183.

$17.50 Phone desk, mail box. Priv. off. 626 Spring Arcade Bu. B. 7251.

FURNISHED with stenog. & ph. If wanted. Low rent. VA. 6855.

CORNER SUITE IN MERRITT BLDG. 215 S. Broadway. See Manager.

ROOSEVELT Bldg. Room 506. Private office with reception service.

DESK space, $5, all mail serv. 3112 Financial Center Bldg. TU. 1043.

DESK space, $5 mo. Front window. 3112 W. Hollman Bldg. 2 large rms. with 2 priv. offices. Reas. TR. 0906.

Industrial and Business Pty.—37-K

WILL BUILD
WALL ST., NEAR 12TH
1 or 2-story bldg.
Space, lease or rent.
Full details call Mr. Murray
MURRAY & COMPANY
740 S. Broadway. Phone TRinity 8261.

NEW drive-in market & warehouse. Brick. Most attractive showroom in Long Beach. 10-year lease. Rent very cheap. Sam J. McKee, Owner, 1702 Atlantic, Long Beach. Phone 626-202.

YARD storage space, plenty of room for contractor's machinery, tool or material storage. Rent cheap. Call at 2 acres. Also office space in any part of 2 acres. Also office headquarters if needed. Earl P. Snowden, 1000 S. Alameda. TU. 1201.

FOR LEASE 2100 S. Vermont, suitable for auto painting or used car auto agency with public shop. Will alter or build to suit. Owner, 2035 Allendale Pl. TU. 7788.

AGENTS TAKE NOTICE
Wall Paper, 4121112
GLADYS, 4092
6th & Main. MA. 4121.

F. H. Vance, San Pedro, San Diego.

FOR LEASE—New daylight 1-sty. brick bldg., 50x165, with driveway. 2 doors. rent. CENTRAL REALTY CO.
Ph. VA. 1166. 1000 Chamber of Com. Bldg.

FOR RENT—Corner of Sierra Vista Dr. and Alhambra Ave.

80x110 to alley, new brick. Simpson, owner, 515 Title Ins. Bldg. VA. 4966.

NAVY Part 39,000 sq. ft. 1916 Bay St., S. of 7th. E. of Alameda. S.P. Ry. Wood. 128 W. 3rd St. PA. 3506.

ITALIAN type of store for rent, 15-000 sq. ft. S. of Main; close to trade center. Apt. 421 E. 6th. Rm. 201.

FOR LEASE—Store for Robertson Blvd. at Adams st. 56x100. Will alter to suit. Ph. 845. 540 So. Dr. 1513.

Store for rent, 70 ave. n. of 9th. Low rent. Northern Pac. Ry. 4295.

AIRPLANES—Aeronautics

Sale, Exchange, Etc. —38

28 EAGLE ROCK, new fuselage, $1850
EAGLE ROCK CORP. Elmer Wilson.
L. A. Met. Airport. Van Nuys 812.

AUTOMOBILES, USED—Miscellaneous —40

AUBURN 120 Conv. cpe. Very latest se. Can't be told from new. Driven less than 3000 mi. Bought with 6 red wire whls., side whl. mount. Rumble seat. Trunk rack. Only $750 down. 542 S. FIGUEROA.

AUBURN 115 5-pass. sed. '29 model. 8 wire whls., side whl. mirr., trunk rack. Car has been driven less than 5000 mi. Sac. today. $1095. terms $255 down. 542 SO. FIGUEROA.

AUBURN 1928 Light 8 Sedan. This is a nice one. Orig. finish. Nat. wood wheels. Only $795. COOK'S. "Where Cars Cost Less." 1634 SO. FIGUEROA. OPEN EVES.

AUBURN 8-77 Sed. "29 model. Driven very little. Car like new. Most rear vision. $695. terms $160 down. 542 SO. FIGUEROA.

BUICK '29 Sport Business Coupe. This is a real beauty. Has had perfect care and run very little. Hurry if you want this. $775 down.
KELLEY KAR CO. 1225 S. Figueroa

BUICK 1928 6 spec. roads. Very latest ser. '29. Fin. in lite green. Folding windshield. Every pos. of. Must sell this week. Terms $155 down. 542 SO. FIGUEROA.

BUICK '24 C. Conv. Cpe. Very latest ser. Less than 5000 mi. Can't be told from brand new. Every pos. of. Terms. $255 down. 542 SO. FIGUEROA.

BUICK stand. 6 sed. Late '28. Positively like new. Anyone will be proud to own. Fully guar. Terms. $695 down.
ELIZABETH, 1111 S. Figueroa st.

BUICK 1929 model 57 close-coupled sedan, wonderful bargain at 2 wire whls. Driven like new. Must sell today. See car at 1237 S. FIGUEROA.

BUICK 1927 Master 4-pass. Coupe. This is an unusual bargain at $ has had perfect care and is in A-1 condition. Only $595. Terms. 1043 SO. GRAND AVE. WE. 6372.

Buick '28 Spt. Rds.
6 wire wheels. Terms or trade.
942 S. HOPE ST.

BUICK Std. 6 spt. cpe. Very latest ser. '29. Shows with new tires. Driven few. dey. $765. Terms. $170 down. 542 SO. FIGUEROA.

BUICK Standard 6 1928 sport roadster, $595. Reconditioned. Easy terms. Open today only. 1237 S. FIGUEROA.

BUICK Master 6 1928 de luxe master 6 sedan, $695. new tires. condit. Today only. 1237 S. FIGUEROA.

BUICK '29 sed. A-1 cond. thruout. Owner leaving town, sac. quick. MRS. WOODMAN Gates Motel.

BUICK 1928 de luxe Master 6 7-pass. sedan. Reconditioned. New tires. 1237 S. FIGUEROA.

BUICK 1928 Master 6 sedan, $1485. Driven few hundred miles, fully equipped, today only. 1237 S. Fig.

BUICK 1928 Standard 6 sport sedan, $1130. Car throughout in like-new condition. 1237 S. FIGUEROA.

BUICK 1927 de luxe Master 6 sedan; has trunk etc. Reconditioned, new tires. 1237 S. FIGUEROA.

BUICK 1927 de luxe standard 6 brougham, $800. Reconditioned. New tires, today only. 1237 S. Figueroa.

BUICK 1926 Standard 6 sedan, $695. Reconditioned, new tires, today only. 1237 S. FIGUEROA.

BUICK 1928 Std. Spt. Cp. 2496.

Buick '28 Std. Spt. Cp.
TERMS OR TRADE. 942 S. HOPE.

BUICK Standard 6 4-37. 1928 sedan, reconditioned, new tires, $550 today only. 1237 S. FIGUEROA.

BUICK '27 5-pass. 6-cyl. sedan. Unexcelled buy. Terms. Owen, WE. 3134.

BUICK '27 Master sed. New tires. Al cond. $745. 5816 Hollywood Blvd.

CAD. Very latest 314 ser. de luxe 4-pass. 2-dr. close-coupled bro. Every ac. has been placed on this car that money could buy. Trunk rack, side wh. mirrs. Fin. in beaut. Spanish red. Must be sold today for $1295. Terms can be arranged to suit your pocketbook. 542 SO. FIGUEROA.

CADILLAC 341-A—5 & 7 sedans. Both cars have been carefully reconditioned & are guaranteed.
EASY G.M.A.C. TERMS.
HILCHREST MOTOR CO.
220 N. Canon Dr., Bev. Hills. OX. 1047. 1401 N. Vine St. HO. 5142.

CADILLAC '29-341 B spec. spt. phae. 6 w. w., fender wells, tonneau cover. Car like new in every respect. Must sac. this beautiful car immediately
1813 SUNSET BLVD.

CADILLAC 1928 Imp. limo. Priced to sell. Terms on our own contract at 7%. MADDUX, INC., 1059 S. Figueroa. WE. 4114.

CADILLAC 1926 De Luxe sedan. Every extra, clean, perfect, $2950.
EDDIE SHENBERG-SNYDER CO.
6296 Hollywood Blvd. OL. 1907.

CADILLAC 314 Sedan. 1926. New tires, orig. finish. Family car. Sac. $795. 540 SO. FIGUEROA. Nr. 7th.

AUTOMOBILES, USED—Miscellaneous —40

"RARE" BARGAINS

You cannot beat our prices on quality used cars no matter where you go.

You can always find the car in our stock that you want and you can be assured that it is not only in A-1 condition but priced right.

Over 4000 satisfied buyers in 1928. We will top that figure this year.

ALL OUR CARS ARE FULLY GUARANTEED

Kelley Kar Co., 1225 S. Figueroa

"WHERE BETTER CARS COST LESS"

CHANDLER '29 spt. phaeton, 6 wire wheels and tires, side mts., tonneau shield & windwings. Run very little. This is a real beauty. Sac. $1210 dn. KELLEY KAR CO. 1225 S. Figueroa.

CHEVROLET '29 cpe., looks perfect. Motor fully equipped incl. new India tires. Do not fail to see this before you buy. Price extremely low. Only $1297. down. Balance easy.
KELLEY KAR CO. 1225 S. Figueroa.

CHEVROLET 1927 6-cyl. Imperial landau sedan. Driven very little. Car like new. Only $495. terms $100 down. Dulmage Motors. 5063 SUNSET BLVD.

CHEVROLET coupe, looks perfect. Motor fully equipped incl. new India tires. Do not fail to see this before you buy. Price extremely low. Only $1297. down. Balance easy.
KELLEY KAR CO. 1225 S. Figueroa.

CHEVROLET '29 conv. coupe, very little used. Car like new. Only $595. terms $120 down. Dulmage Motors. 5063 SUNSET BLVD.

CHEVROLET '29 coach, used very little, fully equipped. O.M.A.C. terms. J. V. BALDWIN. 1417 S. FIGUEROA ST.

CHEVROLET '29 sport road. Fully equipped. Special for quick sale. J. V. Baldwin. 1417 S. FIGUEROA.

CHEV. roadst. '29, perfect cond. Car at $545. Hurry. OLA A.C. terms. Jelliffe, 1600 S. VERMONT.

CHEVROLET '27 cpe. Original finish. $125 down. BALDWIN'S BARGAIN CENTER. 1346 S. FIGUEROA ST.

CHEVROLET 28 sport roadster, paint, $90 down. BALDWIN'S BARGAIN CENTER. 1346 S. FIGUEROA ST.

CHEVROLET '28 coupe, perfect cond. Loaded with extras. $145 dn. Bal. $20 mo. Call 1237 S. Fig. TR. 6893.

CHEVROLET '28 spt. conv. cpe. Fin. in beaut. jet blk. & cream. Car like the rarest offer in an auto we have had for some time. Can't be told from brand new. Every pos. of. Access. of the finest character. Come see & drive this car. $495. terms $165 dn. KELLEY KAR CO. 1225 S. Figueroa.

CHEVROLET '28. Very latest ser. '29. Conv. cpe. Finished in beaut. jet blk. with wire wheels, side wire whls., side mirrs. Driven less than 1500 mi. Will sac. today. $1395. Terms. $350 down. 542 SO. FIGUEROA.

CHRYSLER 75 sport coupe. 26. Run about 4000 miles. Had best of care. It will pay you to see this car. It is really undersized. HURRY. Fully equipped. Guar. $200 down.
KELLEY KAR CO. 1225 S. Figueroa.

CHRYSLER. One of the most complete stocks of used Chryslers in the city. Every car perfect throughout and guaranteed. You will want a real buy in a Chrysler see us first.
KELLEY KAR CO. 1225 S. Figueroa.

CHRYSLER '29 roadster coupe, like new ones, driven 933 miles. Owner sends larger car. will sacrifice if taken today. Terms.
Harvey Goodwin. 1015 S. Figueroa.

CHRYSLER '75 Royal Sed. Very latest ser. '29. Beautiful new. Equipt with wire whls. Maroon fin. Sac. today over $700 saving. Terms $245 down. 542 SO. FIGUEROA.

CHRYSLER '29 sedan, 6-wire wheels, side mts., spotlight, side wire whls. Priv. owner. Must sell. Will take Ford roadster in trade. Terms. 1123 S. Figueroa.

CHRYSLER '29 sedan. Equipped with every pos. ex. Have been driven very little. Your choice for $245 down. $123 per mo. 542 SO. FIGUEROA.

FORD 28 coupe. Perfect condition. 30-day guaranteed by Ford dlr. Only $95 down. 111 E. 37th St.

FORD Sedan, A-1 mech. cond. First $20 cash takes it. 239 W. 51st St.

FORD '27 roadster. $75 full price, priv. owner. 1717 E. 17th St. Phone KE. 5461.

FRANKLIN demos., driven very little, never res. New car service, new car guar. 3 sedans to choose from. Savings of hundreds of dollars.
Franklin Motors, Inc., 1040 S. Flower

FRANKLIN, late model coupes, roadsters for sale, demonstrators. Accept trade. Give liberal terms.
Franklin Motors, Inc., 1035 S. Flower.

FRANKLIN 11 sport coupe, like new, mint. cond. PRICED AT LESS THAN ½ THE ORIGINAL COST.
THE FRANKLIN SHOP
1300 S. WASHINGTON. WE. 2708

FRANKLIN '27 convertible coupe, low mileage. A-1 in every way. PRICED RIGHT.
THE FRANKLIN SHOP
1300 S. WASHINGTON. WE. 2708

FRANKLIN '28 sed. mint cond. Sac. $750. 726 S. Western. WA. 6228.

GRAHAM-Paige 28-29 514 sedan. One of our best buys. Fully equipped and guaranteed. This is a steal for someone. Hurry. It will go quick at our price. ONLY $260 down.
KELLEY KAR CO. 1225 S. Figueroa.

GRAHAM-Paige 610 spt. cpe. Late '28. 6 wire wheels & tires, side mounts. This is a real beauty & is priced extremely low. Fully guar. $185 down.
KELLEY KAR CO. 1225 S. Figueroa.

GRAHAM Paige 619 sed. 5975. Terms.
HERBERT WOODWARD, INC.
422 W. 12th. WE. 5461.

GRAHAM-Paige coupe, 613, gone 1000 mi. 6 disc wheels. Sac. MU. 0891.

HUDSON 1928 7-pass. sedan, 6 wire wheels, side mts., spotlight, side wire whls. Priv. owner. Must sell. Will take Ford roadster in trade. Terms. 1123 S. Figueroa.

HUDSON conv. Coupe. 1929. A beautiful car from every point. You'll be proud to own it. Driven 100 miles. wirewheels. low price. trade.
Harvey Goodwin. 1015 S. Figueroa.

Essex Coaches, $100 F.P.

'25 mod. 50 of 'em. 1205 N. Bdwy.

ESSEX coach, 1927, Cleanest car in town. $125. 1205 N. Broadway.

ESSEX coach, a real bargain at $95. 1205 N. Broadway.

ESSEX '28 coach, $195. 1205 N. Bdwy.

DUESENBERG

Sport tour., 4-passenger. 1926 model A-1 condition throughout. Priced to sell at $1499. Duesenberg Agency, 3620 Sunset. OR. 2136.

DUESENBERG

8-pass. touring. Very good condition. Priced to sell at $1499. Duesenberg Agency, 3620 Sunset. OR. 2136.

DURANT 1928 2-dr. sedan. Demonstrator. Driven very little. Priced at discount. Angeles Motor Co., 1630 S. FIGUEROA.

DURANT Spt. Road. 6 wire wheels. Tender wells. 1929. Guaranteed. $495. terms $100 down. 542 S. Figueroa.

DUESENBERG

Sport tour., 4-passenger. 1926 model A-1 condition throughout. Priced to sell at $1499. Duesenberg Agency, 3620 Sunset. OR. 2136.

DUESENBERG

8-pass. touring. Very good condition. Priced to sell at $1499. Duesenberg Agency, 3620 Sunset. OR. 2136.

DURANT 1928 2-dr. sedan. Demonstrator. Driven very little. Priced at discount. Angeles Motor Co., 1630 S. FIGUEROA.

ESSEX 27 sport coupe. Run very few miles. If you want to save money see this. Hurry—it will be sold quick at our price. Fully equ. & guar. $760 dn.
KELLEY KAR CO. 1225 S. Figueroa.

ESSEX coupe, 1929, that pretty wire wheel job, absolutely like new. Real economical transportation, priced low, make us prove it.
Harvey Goodwin. 1015 S. Figueroa.

Essex Coaches, $100 F.P.

'25 mod. 50 of 'em. 1205 N. Bdwy.

ESSEX coach, 1927. Cleanest car in town. $125. 1205 N. Broadway.

ESSEX coach, a real bargain at $95. 1205 N. Broadway.

ESSEX '28 coach, $195. 1205 N. Bdwy.

FORD TOWN CAR

Interior and fin. identical with Lincoln quality. Like brand new and sells for $1395. Will be sold for $695. Must be seen to be appreciated. Many moving-picture stars and screenwriters drive this model. 542 SO. FIGUEROA.

FORD Model "A" sport cpe. Like new throughout. Extras. Must sell this week. Low price. Easiest of terms to responsible party. Hurry if you want a real buy. Fully equipped.
KELLEY KAR CO. 1225 S. Figueroa.

FORD Model "A" sedan. Positively perfect throughout. Extras. Will sell at low price. Easiest terms. Fully equipped, guaranteed. See this today.
KELLEY KAR CO. 1225 S. Figueroa.

FORD Model "AA" sport roadster. Like new throughout. Many extras. Fully equipped and guaranteed. Very low price. Easy terms. See this today.
KELLEY KAR CO. 1225 S. Figueroa.

FORD roadst., Model "A," '28's & '29's. Cheap for cash. Check trunk accessories. Priv. owner. 1123 S. Figueroa.

FORD '28 coupe. Like new throughout. Motor fully equipped. Will sell at low price. Easiest terms. Fully guaranteed. See this today.
KELLEY KAR CO. 1225 S. Figueroa.

FORD Model "A" sport roadster. Like new throughout. Many extras. Fully equipped and guaranteed. Very low price. Easy terms. See this today.
KELLEY KAR CO. 1225 S. Figueroa.

FORD 2-dr. sed. Very latest ser. '29. Beautiful gray finish, side wire whls. Every pos. of. Terms. $165 down. $5 per week. 542 SO. FIGUEROA.

FORD 2-dr. sed. Very latest ser. '29. Beautiful gray finish, side wire whls. Every pos. of. Terms. $165 down. $5 per week. 542 SO. FIGUEROA.

FORD model A 2-dr. sed. cond. throughout. The popular 2-door sedan. Clark Motor Co., 3284 S. Vermont.

FORD model A Fordor sed. '29. Guaranteed. like new. Priced low. $125 dn. Standard Motors. 1111 S. Figueroa.

FORD spr. coupes, '29's. Equipt with every pos. ex. Have been driven very little. Your choice for $245 down. $123 per mo. 542 SO. FIGUEROA.

FORD 2d. '27 model, perfect condition. 30-day guaranteed by Ford dlr. Only $95 down. 111 E. 37th St.

FORD Rdstr., A-1 mech. cond. First $20 cash takes it. 239 W. 51st St.

FORD '27 roadster. $75 full price, priv. owner. 1717 E. 17th St. Phone KE. 5461.

FRANKLIN demos., driven very little, never res. New car service, new car guar. 3 sedans to choose from. Savings of hundreds of dollars.
Franklin Motors, Inc., 1040 S. Flower

FRANKLIN, late model coupes, roadsters for sale, demonstrators. Accept trade. Give liberal terms.
Franklin Motors, Inc., 1035 S. Flower.

FRANKLIN 11 sport coupe, like new, mint. cond. PRICED AT LESS THAN ½ THE ORIGINAL COST.
THE FRANKLIN SHOP
1300 S. WASHINGTON. WE. 2708

FRANKLIN '27 convertible coupe, low mileage. A-1 in every way. PRICED RIGHT.
THE FRANKLIN SHOP
1300 S. WASHINGTON. WE. 2708

FRANKLIN '28 sed. mint cond. Sac. $750. 726 S. Western. WA. 6228.

GRAHAM-Paige 28-29 514 sedan. One of our best buys. Fully equipped and guaranteed. This is a steal for someone. Hurry. It will go quick at our price. ONLY $260 down.
KELLEY KAR CO. 1225 S. Figueroa.

GRAHAM-Paige 610 spt. cpe. Late '28. 6 wire wheels & tires, side mounts. This is a real beauty & is priced extremely low. Fully guar. $185 down.
KELLEY KAR CO. 1225 S. Figueroa.

GRAHAM Paige 619 sed. 5975. Terms.
HERBERT WOODWARD, INC.
422 W. 12th. WE. 5461.

GRAHAM-Paige coupe, 613, gone 1000 mi. 6 disc wheels. Sac. MU. 0891.

HUDSON 1928 7-pass. sedan, 6 wire wheels, side mts., spotlight, side wire whls. Priv. owner. Must sell. Will take Ford roadster in trade. Terms. 1123 S. Figueroa.

HUDSON conv. Coupe. 1929. A beautiful car from every point. You'll be proud to own it. Driven 100 miles. wirewheels. low price. trade.
Harvey Goodwin. 1015 S. Figueroa.

HUDSON '28 ROADSTER

6 wire wheels. Terms or trade.
942 S. HOPE ST.

HUDSON 1928 5-door brougham. Refinished. 1st class condition. Only $450. Terms. 1237 S. Fig. WE. 2496.

HUPMOBILE 1928 coach. A-1 and in beaut. shape. $195 full price. Cor. 1201 N. VINE HO. 7980.

HUDSON coach, '27, in A-1 condition, runs like new. Only $95. 1202 N. Bdwy.

HUDSON '26 cha. $65 dn. $250 full pr. Guar. 900 Sunset blv. & 1201 N. Bdy.

HUPMOBILE Cpnl. 6 de luxe sed. Very last ser. '28. Equipt with side whl. mirrs. Fin. in beaut. maroon. Car like new throughout. Driven few miles. Sac. this beaut. car. $995. terms $196 dn. 540 SO. FIGUEROA.

HUP '28 rdstr., the 4 speed. cond. $300 cash, or terms. Priv. owner. 803 N. Rexbury Dr. Bev. Hills. OX. 0985.

HUP '26 Century sedan $245
MONEY-BACK GUARANTEE
THOMPSON DE JARNETTE CO.
1133 S. Figueroa. WE. 3113.

HUP '27 Sedan. Reconditioned, nearly new tires, $495 today only. 1237 S. Figueroa. WE. 2496.

LA SALLE '28 convertible coupe, very nice; 6 wire wheels. Cost new $2850. Our price only $1395. COOK'S. "Where Cars Cost Less." 1634 SO. FIGUEROA. OP. EVES.

LA SALLE 1926, 5-passenger sedan, 6 wire wheels, fender wells. Owner forced to sacrifice or will rent. Smith, 1055 S. Figueroa. WE. 6210.

LA SALLE 1927 sport phaeton. Rids mike etc. 1101 S. FIGUEROA.

LINCOLN custom 1928 De Luxe sport sedan and conv. cpe. Very small mileage. Clean as new. Sac. Eddie Shenberg-Snyder Co. 6296 Hollywood Blvd. OL. 1907.

LINCOLN Sedan, completely equipped, 6-wheel tires, new double Kesle's, original finish, low mileage, for quick sale $1475. Will trade. Harvey Goodwin. 1015 S. Figueroa.

LINCOLN '28 4-pass. Le Barron, rebuilt and guaranteed. Easy terms. Get our contracts at 7%. MADDUX, INC. 1059 S. Figueroa. WE. 4114.

LINCOLN '28 Fleetwood limo. A rebuilt car at a bargain. Don't miss this one, easy terms.
Maddux, Inc., 1059 S. Figueroa.

LINCOLN 7-pass. tour. 6 wire wheels, fender wells, tonneau shields, driven less than 16,000. worth $2500. Must sell today. $1250. 640 S. Figueroa.

LINCOLN Le Baron sedan, perfect condition, looks like new, bargain, private owner. Terms. HE. 8168.

AUTOMOBILES, USED—Miscellaneous —40

Lloyd K. Hillman
507 S. FLOWER
BEFORE
BUYING A CAR
OF ANY KIND
SEE OUR
WONDERFUL STOCK
OF
LATEST SERIES
CARS

BIG BARGAINS
EASIEST TERMS
Lloyd K. Hillman
507 S. FLOWER

DE SOTO Sport Coupe. '29. Run very little. has had best of care. Pulls equal. & sure. If you want to save money see this. Call down. Sac. $2. KELLEY KAR CO., 1225 S. Figueroa.

DODGE 1929 Standard sedan, run very little. $995. terms.
Harvey Goodwin. 1015 S. Figueroa.

DODGE touring car, runs well. $75 full price. 626 W. 74TH ST.

DODGE late '25 coupe. $250 cash or diamond solitaire. WY. 6371.

DURANT—late 1928 sedans, coupes, coaches & roads. Like new. Will sac. $115 down, bal. 18 months.
HOLLYWOOD PILGRIM MOTORS
6606 Hollywood Blvd. HO. 6102.

DURANT Spt. Road. 6 wire wheels. Tender wells. 1929. Guaranteed. $495. terms $100 down. 542 S. Figueroa.

DUESENBERG

Sport tour., 4-passenger. 1926 model A-1 condition throughout. Priced to sell at $1499. Duesenberg Agency, 3620 Sunset. OR. 2136.

DUESENBERG

8-pass. touring. Very good condition. Priced to sell at $1499. Duesenberg Agency, 3620 Sunset. OR. 2136.

DURANT 1928 2-dr. sedan. Demonstrator. Driven very little. Priced at discount. Angeles Motor Co., 1630 S. FIGUEROA.

ESSEX 27 sport coupe. Run very few miles. If you want to save money see this. Hurry—it will be sold quick at our price. Fully equ. & guar. $760 dn.
KELLEY KAR CO. 1225 S. Figueroa.

ESSEX coupe, 1929, that pretty wire wheel job, absolutely like new. Real economical transportation, priced low, make us prove it.
Harvey Goodwin. 1015 S. Figueroa.

Essex Coaches, $100 F.P.

'25 mod. 50 of 'em. 1205 N. Bdwy.

ESSEX coach, 1927. Cleanest car in town. $125. 1205 N. Broadway.

ESSEX coach, a real bargain at $95. 1205 N. Broadway.

ESSEX '28 coach, $195. 1205 N. Bdwy.

FORD TOWN CAR

Interior and fin. identical with Lincoln quality. Like brand new and sells for $1395. Will be sold for $695. Must be seen to be appreciated. Many moving-picture stars and screenwriters drive this model. 542 SO. FIGUEROA.

FORD Model "A" sport cpe. Like new throughout. Extras. Must sell this week. Low price. Easiest of terms to responsible party. Hurry if you want a real buy. Fully equipped.
KELLEY KAR CO. 1225 S. Figueroa.

FORD Model "A" sedan. Positively perfect throughout. Extras. Will sell at low price. Easiest terms. Fully equipped, guaranteed. See this today.
KELLEY KAR CO. 1225 S. Figueroa.

FORD Model "AA" sport roadster. Like new throughout. Many extras. Fully equipped and guaranteed. Very low price. Easy terms. See this today.
KELLEY KAR CO. 1225 S. Figueroa.

FORD rdstrs., Model "As," '28's & '29's. Cheap for cash. Check trunk accessories. Priv. owner. 1123 S. Figueroa.

FORD '28 coupe. Like new throughout. Motor fully equipped. Will sell at low price. Easiest terms. Fully guaranteed. See this today.
KELLEY KAR CO. 1225 S. Figueroa.

FORD 2-dr. sed. Very latest ser. '29. Beautiful gray finish, side wire whls. Every pos. of. Terms. $165 down. $5 per week. 542 SO. FIGUEROA.

FORD 2-dr. sed. Very latest ser. '29. Beautiful gray finish, side wire whls. Every pos. of. Terms. $165 down. $5 per week. 542 SO. FIGUEROA.

FORD model A 2-dr. sed. cond. throughout. The popular 2-door sedan. Clark Motor Co., 3284 S. Vermont.

FORD model A Fordor sed. '29. Guaranteed. like new. Priced low. $125 dn. Standard Motors. 1111 S. Figueroa.

FORD spr. coupes, '29's. Equipt with every pos. ex. Have been driven very little. Your choice for $245 down. $123 per mo. 542 SO. FIGUEROA.

FORD 2d. '27 model, perfect condition. 30-day guaranteed by Ford dlr. Only $95 down. 111 E. 37th St.

FORD Rdstr., A-1 mech. cond. First $20 cash takes it. 239 W. 51st St.

FORD '27 roadster. $75 full price, priv. owner. 1717 E. 17th St. Phone KE. 5461.

FRANKLIN demos., driven very little, never res. New car service, new car guar. 3 sedans to choose from. Savings of hundreds of dollars.
Franklin Motors, Inc., 1040 S. Flower

FRANKLIN, late model coupes, roadsters for sale, demonstrators. Accept trade. Give liberal terms.
Franklin Motors, Inc., 1035 S. Flower.

FRANKLIN 11 sport coupe, like new, mint. cond. PRICED AT LESS THAN ½ THE ORIGINAL COST.
THE FRANKLIN SHOP
1300 S. WASHINGTON. WE. 2708

FRANKLIN '27 convertible coupe, low mileage. A-1 in every way. PRICED RIGHT.
THE FRANKLIN SHOP
1300 S. WASHINGTON. WE. 2708

FRANKLIN '28 sed. mint cond. Sac. $750. 726 S. Western. WA. 6228.

GRAHAM-Paige 28-29 514 sedan. One of our best buys. Fully equipped and guaranteed. This is a steal for someone. Hurry. It will go quick at our price. ONLY $260 down.
KELLEY KAR CO. 1225 S. Figueroa.

GRAHAM-Paige 610 spt. cpe. Late '28. 6 wire wheels & tires, side mounts. This is a real beauty & is priced extremely low. Fully guar. $185 down.
KELLEY KAR CO. 1225 S. Figueroa.

GRAHAM Paige 619 sed. 5975. Terms.
HERBERT WOODWARD, INC.
422 W. 12th. WE. 5461.

GRAHAM-Paige coupe, 613, gone 1000 mi. 6 disc wheels. Sac. MU. 0891.

HUDSON 1928 7-pass. sedan, 6 wire wheels, side mts., spotlight, side wire whls. Priv. owner. Must sell. Will take Ford roadster in trade. Terms. 1123 S. Figueroa.

HUDSON conv. Coupe. 1929. A beautiful car from every point. You'll be proud to own it. Driven 100 miles. wirewheels. low price. trade.
Harvey Goodwin. 1015 S. Figueroa.

HUDSON '28 ROADSTER

6 wire wheels. Terms or trade.
942 S. HOPE ST.

HUDSON 1928 5-door brougham. Refinished. 1st class condition. Only $450. Terms. 1237 S. Fig. WE. 2496.

HUPMOBILE 1928 coach. A-1 and in beaut. shape. $195 full price. Cor. 1201 N. VINE HO. 7980.

HUDSON coach, '27, in A-1 condition, runs like new. Only $95. 1202 N. Bdwy.

HUDSON '26 cha. $65 dn. $250 full pr. Guar. 900 Sunset blv. & 1201 N. Bdy.

HUPMOBILE Cpnl. 6 de luxe sed. Very last ser. '28. Equipt with side whl. mirrs. Fin. in beaut. maroon. Car like new throughout. Driven few miles. Sac. this beaut. car. $995. terms $196 dn. 540 SO. FIGUEROA.

HUP '28 rdstr., the 4 speed. cond. $300 cash, or terms. Priv. owner. 803 N. Rexbury Dr. Bev. Hills. OX. 0985.

HUP '26 Century sedan $245
MONEY-BACK GUARANTEE
THOMPSON DE JARNETTE CO.
1133 S. Figueroa. WE. 3113.

HUP '27 Sedan. Reconditioned, nearly new tires, $495 today only. 1237 S. Figueroa. WE. 2496.

LA SALLE '28 convertible coupe, very nice; 6 wire wheels. Cost new $2850. Our price only $1395. COOK'S. "Where Cars Cost Less." 1634 SO. FIGUEROA. OP. EVES.

LA SALLE 1926, 5-passenger sedan, 6 wire wheels, fender wells. Owner forced to sacrifice or will rent. Smith, 1055 S. Figueroa. WE. 6210.

LA SALLE 1927 sport phaeton. Rids mike etc. 1101 S. FIGUEROA.

LINCOLN custom 1928 De Luxe sport sedan and conv. cpe. Very small mileage. Clean as new. Sac. Eddie Shenberg-Snyder Co. 6296 Hollywood Blvd. OL. 1907.

LINCOLN Sedan, completely equipped, 6-wheel tires, new double Kesle's, original finish, low mileage, for quick sale $1475. Will trade. Harvey Goodwin. 1015 S. Figueroa.

LINCOLN '28 4-pass. Le Barron, rebuilt and guaranteed. Easy terms. Get our contracts at 7%. MADDUX, INC. 1059 S. Figueroa. WE. 4114.

LINCOLN '28 Fleetwood limo. A rebuilt car at a bargain. Don't miss this one, easy terms.
Maddux, Inc., 1059 S. Figueroa.

LINCOLN 7-pass. tour. 6 wire wheels, fender wells, tonneau shields, driven less than 16,000. worth $2500. Must sell today. $1250. 640 S. Figueroa.

LINCOLN Le Baron sedan, perfect condition, looks like new, bargain, private owner. Terms. HE. 8168.

AUTOMOBILES, USED—Miscellaneous —40

CARS AT WHOLESALE PRICES

THESE CARS HAVE BEEN TAKEN IN TRADE ON OTHER CARS IN OUR STOCK

They Must Be Sold

1928 Gardner Spt. Rdstr. $650
1928 Buick Coupe 775
1929 Chev. 6 Sedan 650
1928 Chrysler 72 Conv. Cpe. 850
1927 Chrysler 50 Coupe 425
1927 Pontiac Coach 225
1926 Chrysler 70 Rdstr. 250
1927 Buick Sedan 395
1927 Buick Rdstr. 790
1926 Chrysler Tour. 250
1928 Dodge 450
1927 Studebaker Sedan 450
1926 Moon Coupe 350
1927 Oakland Coach 450
1927 Stutz Sed. 775

WILL ACCEPT 20 TO 25% DOWN
WILL TRADE

542 & 1230 So. Figueroa

LOCOMOBILE "8" 1928 series. Collapsible coupe. Lycoming motor. The only one in town. Cost over $3000. Our price only $895. COOK'S. 152 W. PICO. OPEN EVES.

MARMON "34-75" 4-pass. coupe. A wonderful buy and easy terms on our own contracts at Vs. MADDUX, INC. 1353 N. Vine st., Hollywood. GL. 5174.

MERCEDES 1928

4-pass. sport tour., equipped with super charger, etc. Just like new in every respect. Priced to sell. Duesenberg Agency, 3620 Sunset. OR. 2136.

NASH—

YOU SAVE

We Must Make Room For New Nash Models Which Arrive Next Week

50 CARS
MUST GO AT SACRIFICE PRICES
ATTEND THE BIG CLEAN-UP SALE
Sept. 30, Oct. 1, 2, 3.

Rickershouser & Miller
(HOLLYWOOD NASH)
6465 SUNSET BLVD., HOLLYWOOD
HO. 3095.

NASH—
75 cars, including Nashes, Buicks, Pontiacs, Oldsmobiles, Chevs. and many others, to be sacrificed during our great

CLEARING THE DECK SALE

REDUCTIONS AS HIGH AS
$350
Special Terms—Will Trade.
NASH-BERKEY MOTOR CO.
Distributors for S. Cal. 1132 So. Hope.

NASH spec. 6 sport de luxe sedan. Luxurious upbol. Built-in trunk. Only $765. COOK'S. "Where Cars Cost Less." 1634 S. FIGUEROA. OPEN EVES.

NASH 400 Adv. sedan, '29. Run very little. Can be told from new. Fully equipped. Only $1095. Terms. $219 down. Dulmage Motors. 5063 Sunset Blvd.

NASH '27 convertible coupe, a buy you can't afford to pass. Try this and make offer. Easy terms.
Maddux, Inc. 1059 S. Figueroa.

NASH 1928 Advanced 6 sedan. $995
MONEY-BACK GUARANTEE
THOMPSON De JARNETTE CO.
1133 S. Figueroa. WE. 3113

NASH Advanced 6-90 Sedan, $1250. Has Herbert Wood

SWAPS—
All Sorts —36

MISCELLANEOUS—
For Sale —37

Office, Store Equipment —37-A

USED STORE FIXTURES
Everything in complete outfits for grocery and restaurants. CASH OR TERMS.
CALIF. STORE FIXTURE CO.
Cor. 5th & Los Angeles, PA. 8201

FOR SALE—Special close-out Pitney; large stock of used scales. 400 S. Main, Los Angeles.

CASH registers, computers, PRICES right. Sales, service. 214 E. 5th. VA. 4191.

DESKS, chairs, typewriters, safes, for cash. 1110 W. 7th. TU. 0914.

Typewriters and Supplies. Adding Machines —38

BARGAINS, "all makes" used and rebuilt, late mod., rented 3 mos. $7.50 UP. WHOLESALE TYPEWRITER CO. 446 S. Spring. TUcker 7115.

UNDERWOOD Typewriter Co. TYPEWRITER INSPECTION CO. 530 W. 6th. Giltner.

ALL MAKES guaranteed typewriters $25 up; rebuilt, exchanged, rental rates, 3 mos. $9. 228 W. 6th St. MU. 4071. TU. 9817.

REMINGTON, Monarch, & typewriters for sale or exch. Adding Machine Co. 317½ S. BDWY. TU. 6466.

WE rent any make typewriter 3 mos. for $9. Rebuilt Typewriter Co. 457 W. Hill. PA. 3793-3794.

REMINGTON, L. C. Smith, Underwood. 629, 209 W. 3d. VA. 0830.

Clothing, Furs, Etc. —39

MEN'S USED CLOTHING WANTED—OVERCOATS, TUXEDOS, EVENING CLOTHES. LEVIN, 111 W. 8. MU. 1138.

HIGHEST prices paid for men's clothing. 1823 S. Wilton. DU. 1249

Dogs —40

WANTED male pedigreed bulldog. Wilshire 1023 S. Wilton. DU. 1249

Diamonds, Jewelry —40-B

DIAMONDS, gold, silver, platinum and other articles wanted. MARK HOFF & CO. Suite 305 Foreman Bldg., 7th & Hope. Colorado 04429.

DIAMONDS WANTED

Spot cash. No delay. W. E. Hall Co. WE PAY MORE FOR DIAMONDS. LOS ANGELES JEWELRY CO. 711 LOEW'S STATE BLDG.

SWAPS—
All Sorts —36

ACRES (40) unimproved, 23 mi. mod. to make offer. Will trade for city property. Owner, 1010 Rose Ave., Venice.

ACRES, 10, clear, Antelope Valley. Phone owner, 1-5 to 1-7. Box 101, Times Office.

ACRES, 5, clear, Alfalfa & fruit land, Lake Elsinore, to trade for house

WANTED—
Real Estate
Lots —71-B

$7500 1st mtge. on improved ranch. Want Monroe loc. TU. 4113.

WANT lots for 12's sc. Owensmouth. $36,500. 1 mtg. $12,500, 7%. OL. 3721.

Acreage —71-C

WANT 1000 or more acres cheap land within about 50 miles of L. A. Must have minimum of 100 inches water developed or that can be developed. Give location and description. Address R. box 329, Times Branch.

Business Property —71-D

OWNERS: List your Business Property with us exclusively and get the action you have been trying to get by listing generally with many brokers. SEE O. ANDERSON

Harold G. Ferguson Corp.
756 S. Spring. TR. 2004
Originators of investment trusts. Our new $50,000,000 trust was formed to buy and sell real estate.

WANT BUS. PROP. LEAD TO CHAIN STORE. CASH TO 1ST. ASSUME TO $25,000. MR. FRDEN. DU. 1700.

Income Property —71-H

WANT clear bungalow or duplex in Wilshire district in trade for equity in new apt. bldg., fully rented. Income $12,000 per yr. Ideal for couple. 3 rooms. Corner. VE. 9424.

WANT to buy house from owner, on E. Main; prefer lot with 2 houses. $10,000 cash. Call DA. 4000.

WE want duplexes, flats, apartment houses. Brokers welcome. Litchen. 416 Central Bldg. VA. 9203.

Country Ranch Pty. —71-M

$80,000 RUNG court for clear ranch property & pay full commission to agents. Phone OX. 8014. 1735 ANGELES DR. BEVERLY HILLS

TRADE OFF THOSE
LOTS
that are not working for an APARTMENT HOUSE of real merit unmatched in our files for value and income. New 4-story brick. Only 4 rooms of $65,000 struck 7%, and furniture lien of $12,500 with no int.
INCOME $27,500
and all rented. MR. KRAUSE.
PHILLIPS & REAM
S.E. cor. 5th & Western. WA. 1171

VERMONT AVE. COR.
118x100, located in motion picture section on Vermont near Washington. Only partly improved with one-story brick bldg. Leased to good tenants $3600 a yr. Balance can be improved to suit. Will sell or trade. Owner will take good clear city to $30,000. O'Hara or Edwards.
KELLS & GRANT
Wilshire at Western DU. 3000

A REAL ESTATE CO.
SPECIALIZING IN EXCHANGES
POOR MAN'S HOPE
ROCKEFELLER'S REGRET
MIDDLE-OF-THE-ROAD BET
May we explain why?
PHILLIPS & REAM
S.E. cor. 5th & Western. WA. 1171.

A BEAUTIFUL hotel ELEGANTLY FURNISHED, prosperous town in splendid climate, income above and standard bond producer, now run by owner, subject first deed trust only. Want Los Angeles apartment. No objection assume two mortgages. Write Hotel Exeter, Exeter, Calif.

150 FT. boulevard frontage, beautifully landscaped, modern stucco large residence, $30,000 clear. Subway unimproved. West side, with future. Want assume. Address Z. box 141, Times Office.

WILL trade attractive 6-flat bldg. 4 and 2 rm. units, completely furnished, $400 month. Also a beautiful 15-rm. duplex in Beverly Hills. One apt. furnished. Submit to owner or builder, OR. 8530.

Hancock Park Dup. Barg.
I have beaut. 14-rm. dup., 4 baths, every conv. cash price, $25,000. $10,000 cash, want clear $15,000 home or lot. Owners only. WH. 0767.

WE have a choice improved business property for exchange for home in Beverly Hills.

Lou Rose, Realtor
346 N. Beverly Dr. Beverly Hills

4-FLAT OWNER
30 rms., new, Priedaire, unit heat, colored baths, stall showers, good income, location, close in. Must clear L.A. Owners only. WH. 0767.

ALTA-CANADA
Clear 11¾ A. on paved st., trade for income with 1 mtg. (or home at $10,000), property submitted must show good income, will carry bal. back 5%. OR. 2010.

COMING major corner, two-story brick business & apartment bldg. $45,000. 1st mtg. $20,000, for sale or residence income. Mr. Godwin. 6234 S. M. Blvd. GR. 7202.

WE SPECIALIZE in exchanging your business for California property. Immediate action is daily registered. Call Mr. Mile at FAber 1254.
MILE COMPANY
710 Chimes Nat. Bank Bldg.

INCOME PROPERTY SPECIALISTS
Let your property for exchange.
H. W. TAGGART, REALTOR
1623 W. M. Garland Bldg. TR. 8800.

WILL TRADE one of La Jolla's most beautiful homes for Beverly Hills or Pasadena or Los Angeles residence, or will consider business property. Lockwood-Greene Terminal Building. La Jolla, California.

Brick Business Bldg.
Le Bres-Beverly section.
Leased 10 yrs. Income 10% net on L. A. equity. Will EXCHANGE—Apt. houses, store buildings, ranches, houses & lots. What have you to exchange?
A. F. ERSKINE & T. T. T. M.
3021 Wilshire Blvd. Ft. 3836.

WILSHIRE dist., both clear, B zone No. 1, 2-story brick. Want $40,000 flats. No. 2, cor. 120x130. $48,000. Want $80,000 stores or apts. 3200 Wilshire.

WANT $25,000 Wilshire or Beverly res. or duplex for business lot fr. Verment south. Will trade clear for same. Phone Ky. 2225.

HANCOCK, 2-apt. bldg., 8 doubles each, stove, refrig. Just built; will accept clear lots for equity. Owner, WA. 9953.

$15,000 8 zone level view lot 150x147, ex. Hollywood. Want suburban. Assume $3000. Prefer La Canada. OL. 2903. MO. 13644.

WANT CLEAR CITY
As part or full payment on 40 acre lemon grove San Dimas. A real money maker. Owner, OL. 4388.

TRADE your equity for what you need. See Chelew & Holt, largest list of Wilshire properties for exchange in the city. DR. 8291; 6-8.

6-RM. mod. home with 2 baths, only $15,000, mtg. $7000. Nr. schools. Stores. Might take small lot. Price 4865 Mission, s.w. cor. Clinton & Fuller, then phone Owner, OR. 1108.

Duplex, Beverly Hills
12 rms., lot 50x150 to an alley, want bungalow or suburban lots. Owner, 8700 Quarry, Gilbert 6-VA. 9107.

ORLANO, 160 acres planted to grapes & cotton crop, estimated $30,000; good bldgs., pump, plant, reservoir, 80 acres in alfalfa. Will trade for income property. Owner, 1000 Bank of Italy Bldg., Los Angeles.

REAL ESTATE—
For Exchange
Miscellaneous —72

COMMONSENSE
There's sound to be scarcity of ORANGES this year owing to FROSTS. Anyone owning good grove now will reap the HARVEST.

ORANGE grove 10 ac. in Valencias & Navels, 20 yr. old trees. Has had the BEST care & attention. We highly recommend as HONEST in every way & big producer $35,000. Want good court or 8-family flat.

IT'S HARD to make a living today, isn't it, but folks if you work the LAND, it'll pay big DIVIDENDS. It's there.

40 ac. ranch diversified fruit. With lovely furnished home. Every bit of this land can be INTERSET with MELONS, tomatoes, etc. ready market at door.

ADD your labor to the land & we HONESTLY believe you can make $10,000 a year.

Let's Talk It Over."
CLINCH & THURTLE
444 So. Western ave. DRexel 2368

QUICK EXCHANGES IN AND OUT OF TOWN. 321 W. 3RD. ST., R. 315. MU. 9713.

GLENDALE HOUSE
Beautifully finished 2-story Spanish home, large room loc. on lot 72x200. Want duplex or close-in acreage for $18,000. Call Mr. Hesse.
G. O. RUSSELL & CO.
600 S. Brand, Glendale. CA. 5303.

TELL US TO EXCHANGE IT
That property is to move.
We trade the earth.
HUDSON BAY INVESTMENT CO.
444-46 Subway Terminal Bldg.

HAVE new 15-rm. Span. dup. 4 tile baths, Frigid., unit heat, wash trim. Rented, Nr. Wilshire & La Brea. Eq. $12,000; mtg. $10,000. Want acreage; 5 daily registered. Owner, R. James. 1224 Longwood ave. WY. 3267.

SEVERAL DETROIT INCOME PROPERTIES IN GOOD LOCATION, WELL FINANCED, FOR CALIFORNIA PROPERTY IN DUE HAUL. WHAT YOU HAVE C. J. SMITH, 33 HENRY St., DETROIT.

WANT LOT OR SMALL HOUSE for my 30-A. alfalfa in San Fernando Valley, near town & R.R. Cash val. $4000. Plenty of water, no alkali, and level. Has mineral rights. Address owner, 1148 McCARTHY, 4440 SUNNY CREST DR. AL. 4023.

GLENDALE, small modern home, 5 rms., tile bath, garage; beautiful shrubs, fruit trees, near P.E. and Hoover; high 3-zone lot, 50x150. EXCHANGE—Apt. houses, store buildings, ranches, houses & lots. What have you to exchange?
A. F. ERSKINE & T. T. T. M.
3021 Wilshire Blvd. Ft. 3836.

WILSHIRE dist., both clear, B zone No. 1, 2-story brick. Want $40,000 flats. No. 2, cor. 120x130. $48,000. Want $80,000 stores or apts. 3200 Wilshire.

WANT $25,000 Wilshire or Beverly res. or duplex for business lot fr. Verment south. Will trade clear for same. Phone Ky. 2225.

HANCOCK, 2-apt. bldg., 8 doubles each, stove, refrig. Just built; will accept clear lots for equity. Owner, WA. 9953.

$15,000 3 zone level view lot 150x147, ex. Hollywood. Want suburban. Assume $3000. Prefer La Canada. OL. 2903. MO. 13644.

WANT CLEAR CITY
As part or full payment on 40 acre lemon grove San Dimas. A real money maker. Owner, OL. 4388.

TRADE your equity for what you need. See Chelew & Holt, largest list of Wilshire properties for exchange in the city. DR. 8291; 6-8.

6-RM. mod. home with 2 baths, only $15,000, mtg. $7000. Nr. schools. Stores. Might take small lot. Price 4865 Mission, s.w. cor. Clinton & Fuller, then phone Owner, OR. 1108.

Duplex, Beverly Hills
12 rms., lot 50x150 to an alley, want bungalow or suburban lots. Owner, 8700 Quarry, Gilbert 6-VA. 9107.

ORLANO, 160 acres planted to grapes & cotton crop, estimated $30,000; good bldgs., pump, plant, reservoir, 80 acres in alfalfa. Will trade for income property. Owner, 1000 Bank of Italy Bldg., Los Angeles.

REAL ESTATE—
For Exchange
Miscellaneous —72

I want to hear from owners only. Have business & apt. house lots on Country Club Dr., Beverly Hills, business lots, San Vicente Blvd., Brentwood; bus. lots, Hollywood Way, Burbank; bus. lots, Victory Blvd., Glendale, near airport. Make offer for bus. lot, Wilshire Blvd. nr. Crescent; 5-rm. stucco bungalow nr. First National Studio, Burbank. Submit your trade, give full details by letter. Address Owner, 941 N. California Ave., Burbank, Cal.

HANCOCK PARK bargain. See this. 4 bedrms., sale or exchange for B zone lot. 107 S. Mariel. Owner. HE. 1157.

EQUITY EXCHANGES
5-rm. bungalow. Want stocks, bonds or L. A. property. WY. 3108.

WE specialize in EXCHANGES. Let us match your deal. 1008 W. 6th St. Ernest P. Gannon Co. MU. 6331.

TWO 4 flats. Wonderful B zone lot 100 x140 in Holly. 1st mtg. $75. for vacant & assume. Seller. OR. 6307.

BIG 11-rm. house. Fine for rm. & board. Trade & small cash. AN. 3171.

BEST 4 flats, $3060 yearly income for clear home or lots. OR. 8407.

EXCHANGES, all kinds, everywhere. Holdsman, 1118 E. 9. TU. 1240.

8 ACRES, 8-yr. walnuts for L.A. or Imperial. OR. 6427.

MODERN home on Fairfax at Beverly. 3 bdrms. $13,500 cash. Equity. 1211 N. Fairfax ave.

LOT FOR HOUSE AND ACREAGE CA. 3000 W. Tucker 6939.

CHICAGO for corner on Sunset Blvd. near Gardner Junction. OR. 7838.

WANT $2500 clear lot for eq. in 8-rm. home in Hills. OR. 6731 after 6.

5-ROOMS stucco home, furnace heat, Pasadena. Want L. A. OR. 7936.

4-RM. gar. 20x24, $3500, $300 cash or trade beach. Owner, WH. 3365.

Houses —72-A

"B" Zone Lot 7 Rm. House
Look at 1313 2nd ave. Ripe for apt. house. Will trade $6500 equity. Make offer to 4078 Wash. Blvd.

A FINE new Spanish stucco, 7 rms., 3 bedrms., 2 baths. Close in. Handy to car and five schools. Submit your clear or nearly clear lots. Builder. 4307 Angeles Mesa Drive. VE. 8399.

EXCHANGE wash. ATA. ranch for beaut. 8 rm. home in Hollywood. Submit. GR. 7830.

MODERN corner duplex, near Rosewood & Alta Vista. $16,500; subfull trade, including auto. OR. 6189.

12-RM. dbl. good income, will trade equity $5000 for city or suburb. 6421 Drexel Ave. OR. 7962.

EQUITY in beautiful new duplex for lot or what have you? OR. 2673.

Lots —72-B

Cheviot Hills West Pico
5 clear residential lots inc. 3 partly constructed houses for clear B zone lot up to $20,000. Address A. box 208, Times Office.

$32,500, clear lot 94 by 150, 150 ft. off Hollywood Blvd. Imp. on rear earns $1800 per yr. Exc. for home to $12,500. Bal. on lot. O. W. Loveth, Ast., 6777 Hollywood Blvd. No ph. calls.

$3000 EQUITY in 4-R. stucco bung. & clear lot for large or 2 comm. lots. Hollywood dist. OL. 1344, eves.

$5 DOWN for corner front or ? Address H. box 447, Times Branch

Business Property —72-C

CITY, EXCHANGES, COUNTRY
Saw Harry I. Mack
HOWARD B. LAWSON CO.
10th floor. 9 Yoomins 2174.
Wil. Tower Bldg. 8514 Wil. Blvd.

WANT WESTERN AVENUE CORNER. QUICK DEAL.
PHONE MO. 13437.

WEST side business corner, improved, $85,000, bank mtg. $25,000. Will trade for clear res. or cash and country. TU. 2316.

Income Property —72-D

INCOME PROPERTY
Four-family flat building. Located on 10 in the Ambassador Hotel. Income $300 per month. Price $27,500. Will trade for house to same value, must be close to L.A. High School.
EDWARDS & WILDEY CO.
C. V. SIMPSON. TR. 2325.

INCOME FOR GROVE
Want orange or walnut grove to $60,000 for equity in well located income property, subject to 1st mtg. only. L. A. 1353 or OR. 6062.

FORECLOSURE BARGAIN for sale or trade. Nr. Vine, compl. furn. Hermosa Beach, inc. $4000 yr., property worth $35,000; will take $25,000 or trade for clear lots this week. Mtg. $14,500. Want clear house, vacant, or will assume small encum. Act quick. MU. 6062.

MUST SACRIFICE
BEAUTIFUL 16-UNIT APT. BLDG. in fine district. Income $745 mo. Fully rented, elegantly furnished. Consider clear income. WH. 3349.

W. ADAMS FLATS
4-fam. $22,000. Mtg. $11,000. Inc. $1080 mo. Want duplex or Cl. or nr. cir. Mr. Knapp, 5422 Figueroa. FI. 4902.

Brand New Apt. Building
Elegantly furn., elec. refrig. Income $9000 per yr. Owner assumes. 362 S. LOMA DRIVE. EX. 9818.

TORRANCE, new 10 apts., 30 rms., 9 garages; on cor. of Portola & Cota; front st. all paving, inc. est. $5000 per yr. Price $45,000, clear. Will trade. Owner, 1711 CARSON. LOMITA.

$50,000 2-STORY apt. house, 1 blk. to Westlake Pk. 45 rms. Leased for $9100. Sensible $40,000 cash equity property. Owner: 1118 Highland.

TRADE 20 apts., all full, beaut. furn. 4 bk. car. stores. Inc. $900 mo. $60,000. Eq. $20,000 for what?
4077 W. Adams. EM. 5786.

FINE L.A. inc. prop. for Oregon ranch bens. Eugene & Newberg. Prefer on Los Angeles or improved. Beals, soil. Owners only. TH. 3854.

HOTEL leased term yrs. $15,000 Ann. net. Want home or lots. Owners only. TU. 7076. 1102 Van Nuys Bldg.

FLAT—4-FAMILY, clear, inc. $250 mo. Want house with lots. Owners only. Will Wilkey, 1747 W. 40th. AD. 4006.

SELL or exch. 8-rm. stucco dbl. $7150, $1500 cash or lot as 1st part. Rent $75 month. Owner, OR. 6189.

28 UNIT apartments. Long Beach. Income $21,000 yearly. $60,000 cash equity. Elmer Owner, OR. 9824.

APT. house, $165,000. 1st mtg. $85,000. Want clear city to $100,000 equity.

8-FAM. furn. apt., inc. $8000. Sub cash & clr. for eq. $27,000. OR. 3404

20-ft. NEW $25 inc. lot. $12,000. Sub. clr. for $7500 eq. OR. 3404.

28-UNIT bung. court, Holly'd. Income $17,760. Will trade. WE. 6255.

7 UNIT apts. Holly'd. $38,500. Want lots. OL. 3722 or MO. 19327.

8-UNIT court. 338 S. Lincoln Pk. Ave. nr. 7 cars. Must sell. CA. 1961.

Country Property —72-E

31½ ACRES Fontana. Four year walnuts, interset grapes. New Spanish bungalow. Want lots, also 160 acres alfalfa. Imperial. Owner, OR. 9880.

TO LOAN—
Money
Real Estate Improvements —75

PRIVATE money vacant or improved. See Truman with Geo. P. Read, Inc., Beverly Hills. OXford 6177.

MONEY TO LOAN
LEVERING MOORE
830 W. 8th St. TU. 1841.

EAST SIDE HOMES, 60% of loan on any amount at 6-7-8%, 3 yrs. or more. 3806 Whittier Blvd. AN. 3218.

1000's building loans any amt. Smiley & Co., 328 Black Bldg. TU. 7370.

LOANS, 5, 7, 8% straight or monthly pay. low as $6.44 per $1000. Also vacant & 2nds, 12%. Call AN. 7054.

$7000 AT 7% for first mtge. and trust deeds. Private funds. Will divide. HOLLINGSWORTH CO.

3-YR. loans, improved or for building. FARNSWORTH BROS.
1017 Van Nuys Bldg. TUcker 1209

PLENTY of money to loan on city improved or vacant. R. W. KINSEY, 810 So. Spring St. VA. 0463.

Vacant Loans—Any Amt.
MURDOCK, Beverly Hills. OX. 1817.

PRIVATE FUNDS
Vacant & Improved Loans. Mr. Grant. OX. 1054. Geo. H. Prindle Co.

$175,000, any amt. 7 & 8, 3 to 5 yrs. Res. or income. Must be good. No client to pay part payment. OR. 7504.

6, 7, 8% straight, 3 to 5 yrs., mo. pay as low as $6.44 per $1000. 7% appraisal 2826 WHITTIER BLVD. AN. 8024.

$3000 TO loan, private party, 1st mtg. on Burbank or west L.A. Call VA. 6461.

1ST MTGS. 7% VACANT, 8% 2ND. 1218 H. W. HITCHMAN, 325 ROWAN BLDG. VA. 2897.

1% COMM. No appr. or escrow cor. 6% loan on res. or inc. prop. 629 Guaranty Bldg., Holly'd. HO. 2133.

Private Money —75-A

PRIV money, 7-8%, quick action. No appraisal. 6318 S. Hoover. VO. 4212.

$3500 1ST mtg. or will buy T.D. S W IMPROVED. VE. 1113.

WILL loan $1000 or $2000 Money ready. Phone GR. 4355.

$1000 TO $40,000. NO BROKERAGE 3928 W. MONETA HU. 2272.

7% PRIVATE money. Soubaret H. J. Rose, 1146 W. 8th. Broth. UN. 2555.

HAVE $3500 FOR 1ST T.D. PRINCIPALS ONLY. GR. 7008.

PRIVATE MONEY—7% wtr. 6308 Fre. VE. 4264.

7% PRIVATE money, 7% any amount VE. 8765. Rex. UN. 4485.

INDUSTRIAL or SUBDIVISION loans. Christopher, 708 W. 6th. VA. 8882.

MONEY to loan on first T.D. to owners. No brokers. GR. 7008.

VACANT loans & impr. to $10,000. buy T.D.'s. No delay. Call EX. 9371.

TO LOAN—
Money
Real Estate Improvements —75

MONEY TO LOAN. RESIDENCES, DUPLEXES, FLATS. REASONABLE RATES & TERMS. CONSTRUCTION LOANS 6 MOS. OR LONGER. ANY AMOUNTS. LET US BUILD & FINANCE. SEE MR. SHORT.
WRIGHT & BECKER REALTORS
3900 WILSHIRE BLVD.
FI. 4111

LOANS ON HOMES
$10 A Month Per $1000 Pays Both Principal And Interest Until Paid in Full
PROMPT SERVICE
Syndicate Mortgage Co.
400-408 Associated Realty Bldg.
Phone VAndike 2384.

LOWEST CURRENT RATES
LIFE INSURANCE FUNDS NOW AVAILABLE FOR LOANS ON WELL LOCATED RESIDENCE AND BUSINESS PROPERTIES.
Phone or call on
Winter Investment Co.
Correspondent
NEW YORK LIFE INS. CO.

EAST SIDE
Real Estate Loans
Vacant or Improved
3 and 5 year straight
Or amortizing mo. payments
Low as $5 mo. per $1000 on prin.
Rates 6 to 8%
We buy 1st & 2nd Trust Deeds and sales contracts
HAL DAVIS, Real Estate Dept.
ASHMUN INVESTMENT CO.
4435 Whittier Blvd. AN. 4648.

6% MONEY
STRAIGHT LOANS
No payments on principal.
PROMPT SERVICE
Guardian Mtg. Corp.
Agts. Acacia Mut. Life Assn.
Rm. 626, 510 W. 6th. TR. 7447.

8% MONEY
Any amount available at once FOR VACANT LOANS.
Hollywood, Beverly or Westwood.
Call MR. CHEESMAN. OX. 6111.

BUILDING LOANS 7%
We will draw your plans, arrange for your building & take care of your finances.
ROBBINS, LITTLE & ROY E. MAGEE
312 Associated Realty Bldg. VA. 8191

BROKERS
Are you having trouble and delays getting construction loans? Have your building take care of your own building, carry our own paper, pay larger comm. Call or see Mr. Whitely or Mr. Kruse. Canfield-Delmas Co. 703 Natl. City Bank Bldg. TR. 4823.

7% MONEY IN SUMS OF $100,000 OR MORE
I have up to $500,000 for well improved income property and will give immediate attention and offer.
O. C. HIGBIE, TR. 0564
616 Bank of Italy Bldg.

HAVE $50,000.00
Private money to loan from $4000 to $10,000. At 8% Straight
BROOKS MORTGAGE CO.
718 Union Bank Bldg.
TU. 4855

6% INSURANCE FUNDS
Prompt service. Courtesy to brokers
BEVERLY HILLS SECURITY CORP.
C. M. Ireland. Hills. CR. 7063

1st. @ 7%-2nd. T.D. @ 12%
Will buy good 2nd T.D. Vacant. Loans at 8%. Mr. Robertson. OX. 1131.

PRIVATE MONEY
6 and 7 Per Cent
W. ROCE CAMPBELL, CO.
712 South Spring St. TR. 9911.

5½ & 6%
Loans placed with
PENN MUTUAL LIFE INS. CO.
Frank R. Walker Co. Realtors
213 W. 6th St. TUcker 1262

6%—Private Funds—7%
City vacant or improved. Branches. S. R. EARNEST & CO., EST. 1907.
Frank R. Earnest. Mgr. S. R. Earnest.
319 Detwiler Bldg. TR. 9075.

3-Year Straight Loans
Anywhere in city and nearby towns. Refinance & construction loans. Small monthly payments from $6.00. 1170 S. HILL, cor. WEstmore 7301.

PLENTY OF MONEY FOR RESIDENCE & APTS. FLATS in sums of $5000 and up.
BUILDING LOANS
CONSOLIDATED MORTGAGE CO.
508 Washington Bldg. VA. 6073.

6% AND 7%
MORTGAGE LOANS
THE JOHN M. C. MARBLE CO.
ESTABLISHED 1906
TR. 3776. 310 Stock Exch. Bldg.

7% LOANS
Single or multiple residences.
Mr. Zeeman.
MELINE BOND & MTGE. CO.
706 So. Hill. TU. 6451.

QUICK ACTION
6% & 7% LOANS. 12% SECONDS.
CAMPBELL MORTGAGE CO.
723 Title Insurance Bldg. TR. 9933.

Residential—LOANS—Business
Apartment—Refinancing
W. M. GARLAND & CO.
117 W. 9th st. FA. 4041.

LOW RATE LOANS
Banccorporation of U. S.
720 Board of Trade Bldg. VA. 5161.

MONEY 24 HOURS
$100 up on N.E. equity vac. lots. Bring papers. 310 Story Bldg. 6-8dwy.

LOANS
TO BUILD OR REFINANCE
WM. J. EATS, 1120 Story Bldg.

Private Money, Any Amt.
FOR VACANT & COMP. LOANS.
PECK, CR. 4194. Beverly Hills.

MONEY available for construction and refinance loans. Current rates.
LEW ZUCKERMAN CO.
505 Commercial Exch. Bldg. TR. 3815

MONEY IN ONE DAY
5% yr. & up on R.E. equities. T. De Bs. & Bills. Bring papers. 345 S. Hill.

LOAN TAKE-OVER COMMISSION
Escrow charges or appraisal fee.
F. L. McCORMACK & CO.
1121 Van Nuys Bldg. VA. 5208.
6 & 7%—3 TO 10 YRS.

WM. H. HARWOOD CO.
666 Subway Term. Bldg. MU. 3573.

MONEY TO LOAN ON IMPROVED real estate. $2000 to $50,000. No delay.
ROBERT MARSH & CO.
530 Marsh-Strong Bldg. Loan Dept.

BUILDING and refinance loans at current rates. Our own funds.
ASSOCIATED MTG. CO. OF L.A.
616 Bank of Italy Bldg. TR. 0564.

SHORT & long-term loans at 6% on improved prop & bldg. operations.
MORTGAGE GUARANTEE CO.
620 S. Spring st. VA. 0161.

1% COMMISSION
7% STRAIGHT LOANS
STEPHENSON MTG. CO. TU. 9175.

MORTGAGE LOANS
G. C. DENNIS COMPANY
TU. 5178. 1127 Van Nuys Bldg. VA. 2407

7% to 10% Money. Vacant or Improved
Central Life Ins. Co. funds. REDFIELD, VAN EVERA & CO., 215 W. 6th st. VA. 2671.

LOT pay-offs made. Present cost setups & get quick action.
Florence Finance Co. DE. 0956.

QUICK ACTION FREE APPRAISAL
For 1st or 2nd T.D.'s. VA. 4583.

PRIV money, 6 & 7%. G. city, country or subs. loans. Lockhart & Son, 435 H. W. Hellman Bldg. VA. 6818.

EAST side loans. Straight or mo. pay or quick action. 4188½ Whittier Blvd. AN. 4832.

COMB. 1st & 2nd loans, 1st pay-off. Surety bonds. SEIGLER INV. CORP. FA. 2232. Pershing Sq. Bldg.

PRIVATE 7% money for second trust loans. Also make 2nd T.D. HE. 3833.

MONEY WANTED—
Real Estate, Collaterals —76

$11,000. 2% BONUS
7% int., stucco 4-flat bldg., W. Adams. Val. $20,000. Inc. $160 mo. Owner, 5422 Figueroa. FI. 4902.

WANTED $3500 from private party. Will pay 8% interest on new 7-rm. stucco bungalow, dbl. gar. Corner lot 41x125. Assessments all paid. Gilford. 5464 5th ave. VErmont 5362.

FOR sale, $7000. 7% first T.D. Westwood, due Feb. 1930. Discount. WESTERN MORTGAGE CO.
1202 Lane Mortgage Bldg. VA. 7717

$23,000 2nd T.D., 12%. Highly improved. Wilshire district. Worth $30,000. Pays $83.000. P.O. box 644, Station C.

WANT 1st T.D., $35,000, 1 yr. 12%. 10 acres Grant or Florence. 495 ft. blvd. frontage. Value cash. $100,000. Address Z. box 243, Times Office.

WANTED PRIVATE MONEY. Principals only to absorb our good Wilshire district loans. 1st T.D.'s, 7 & 8%. Try us. HOME REALTY, DU. 2316.

WANT loan $10,500, 1st mtg. on 2-story stucco duplex, 10 rms., tile bath, double gar. Value $25,000. Newton. 1211 Union Bank Bldg. 4553.

$1500 T.D. Subj. $7000 7% 1st on old house on choice apt. house site worth $11,500. Will disc. 20%. OLad 2188.

$3000-$4000, $5-$6 1st paper on L. A. income. Also $500, cor. lot, Wheaton. Owner, 3 E. Vermont. RI. 4074.

$10,000 bus. prop. A-1 security. Owner from private party. 331 Black Bldg. VA. 4563.

$5, $3500 1st mtg. on fine new home So. West. 402 Edwards & Wilder Bldg. VA. 8555.

WANT $7500 3 yrs., 7%. 1st mtg. on Hollywd. bung. Call D. W. Pence. TU. 9291.

$1000 on $3000. Samson Park lot, 50x150, 3 yrs., 12%. Call AN. 7054.

WANTED $4000 on 6-rm. new stucco bung. Will pay 8%. Rose, UN. 2500.

MONEY WANTED—
Real Estate, Collaterals —76

$7250 'Certified' 1st T.D. 7%
On attractive new stucco 12-room duplex. Lot 50x144. Excellent Wilshire rental district. Unit heat, open fireplaces, electric refrigeration, stall showers.

RALPH G. WOLFF CO.
610 ROOSEVELT BLDG. TR. 8816.

WE OWN AND OFFER FOR SALE THE FOLLOWING TRUST DEEDS:

$2500—8%, due April, 1932.
4-rm. stucco. Owner occupancy.

$15,500—8%. Due December, 1931. 4-family flat in Beverly Hills.

BEVERLY HILLS SECURITY CORP.
444 N. Beverly Dr. OX. 7093.

WE offer for sale the following 8% first T.D.s
$4500 North Hollywood
3750 Alhambra
3250 South West
3000 Alhambra
2500 South West
MISSION MORTGAGE CO.
1202 Lane Mortgage Bldg. VA. 7717

On beautiful new 6-family flat of true Spanish type. Each apartment with separate entrance and light on two sides. Exceptionally well located in Hollywood. HIGBIE, TR. 0564. 616 Bank of Italy Bldg.

Private Money Wanted
ON IMPROVED REAL ESTATE
First Trust Deeds at 8%
not to exceed 60%
Or the Appraised Valuation.
716 Union Bank Bldg.
TUcker 4855

$12,500. 7%. HOLLYWOOD INCOME—Corner near Vermont and Los Feliz with two new 8-room 2-story duplexes and a 5-room bungalow and 4 garages. Excellently improved property. HIGBIE, TR. 0564. 616 Bank of Italy Bldg.

IMPROVED BUSINESS
$35,000 1st, 7%. Corner lot 132x80. Income 67000 year. Thriving section. We can recommend this loan. Principals only. Mr. Metcalf or Arthur.
METCALF & RYAN
TR. 6711. Associated Realty Bldg.

7%—1ST TRUST DEEDS
A few 45% Beverly Hills and Bel-Air. New, modern home loans for sale $10,000 to $40,000.
Walter C. Hartman & Associates.
6385 Hollywood Blvd. HE. 8209.

WANTED $10,000
Private capital on contract & prime investment property. Principal paper. Will pay discount 2% mo. Loans fully secured. Address Z. box 296, Times Office.

$25,000 AT 7%
Beautiful 22-unit apartment bldg. only 2 years old near 7th & Vermont. Income $5400 mo. and increasing. always fully rented. Very best type property. HIGBIE, TR. 0564. 616 Bank of Italy Bldg.

8%—$12,500—8%
Improved business corner worth $27,500—Want $12,500—8% T.D. Principals only. No phone inform COLE & COLE, BRAINE BLDG. 1108 Citizens Nat. Bk. Bldg. VA. 5101

PRIVATE MONEY WANTED
Amounts $750 to $500,000. 7% and 8%. Quick action. Straight loans or refinancing loans. We indorse all loans made thru us.
MORTGAGE CERTIFICATE CORP.
1263 ARCHITECTS BLDG. FA. 2891

WANT $25,000—7%
on beautiful 2-story, 10-rm. Spanish home on cor. lot in exclusive Westwood Hills location. Prominent motion picture man signs papers. OL. 5846.

WANT IMMEDIATELY $35,000. 1ST. ON INCOME PROPERTY. $100,000 TO $500,000. IN ESCROW AT PRESENT TIME. CALL MU. 8333.

$4250 wanted at 8%. Give as security new 7-rm. stucco & dbl. gar. on 75 ft. cor. west of Western. 60x132. Concrete st. A-1 loc. Lawn & sprinkler front and rear. Val. $9000. 7140 S. Hoover. PI. 3174.

$2250—3 YEARS—8% & bonus on 14228 Ave. 2. Lawndale, near bus & less than 5 min. to schools. Lot 100x180. 5 rooms, hardwood floors, tile bath, shower, double garage. Valuation $5500. TR. 8062. evenings & Sundays, TR. 0142.

8% 1ST TRUST DEEDS—ANY AMT.
Beverly Bond & Mortgage Company, Inc.
1330 Santa Monica Blvd. CR. 3191.
IN BEVERLY HILLS

$7000, 8%, 3 yrs. Security: Brand New new 6-room double bungalows on lot 82x159. All rented. Good income. Valley Drive, between Washington & Adams sts.
W. C. JACKSON, TRinity 1247.

$6000 CASH loan for one year on property now mortgaged for three times amount of loan. This will pay better than 20% guaranteed. Legitimate deal. Address A. box 62, Times Office.

$8500. MTG., 8%, due Feb., 1932, on very fine 7-rm. home in Berkeley Hills. Sold & occupied by owner. Prop. loc. at 229 S. Clark Dr. Do not confer with owner. Address Z. box 118, Times Branch.

HOWE & HAUN INV. CO. OX. 6111.

WANTED, $10,000, 2 to 3 years, 6% on choice lot. Best security. East Anaheim st., Long Beach. 50x150. Improvements nominal. WALTERS. owner. 1800 E. Anaheim.

WANT $7000. Will repay $30 mthly. plus 12% interest. New 8-room bungalow & dbl. gar. Val. $16,000. A real loan for private investor. Gilford. 5464 5th Av. VBrm. 5362.

I wish to sell 1st T.D. of $6500, 3 yrs. 8%. Will buy corner lot. Price & Figueroa that cost present owner $20,000. Address O. box 379, Times Branch.

$4000, PAY 7% on my 7-rm. stucco & dbl. gar., lot 48x120 to alley. Will sell at $3500 cash. Owner, Private party preferred. 1737 W. Florence. YO. 9127.

RESPON. business man wants $500 to $1000 monthly on highly secured contracts, makes you 22% on your investment. Address Z. box 108, Times Office.

$3500 2ND. @ 12%
Pur. cir. 1st $21,000. 7%. Due 3200 $3000. Income $7000 yr. Owner's home of 8 lge. rms. on 8 paved st. Val. $7000. MR. BERGEY. 4700 Clinton.

WANT $2000, 8%
On 81' 4-rm. home. OL. 5846.

$1000 WANTED on corner business lot. Huntington Pk. Value $6500. Will give 1st T.D. Call AN. 8241.

$7000 cash W. Washington business lot. FINK BROKERAGE CO., Rives Strong Bldg. VA. 3805.

FIRST TRUST DEEDS FOR SALE—MORTHLAND MORTGAGE CO.
724 SECURITY BLDG. MU. 8231.

7% 1st T.D. $7000 for sale. Send for list. THE AMERICAN MTG. CO. OF CALIF., 1049 So. Hill. WE. 9131.

WANT loan from private party, 7%, 1st T.D. $7500. Value $15,000. 461 N. WESTERN AVE. HE. 8207.

WANT loan $15,000 1st on lot N.W. cor. Franklin & Western. Owner. GR. 4555.

$10,000 ON beaut. 8-rm. stuc. bungalow, 123 ft. level lot, Hollywoodland. Will pay discount. MO. 4726.

$9000, 7%, Owners, 12-rm 2-sty. res. Kenmore nr. Wilshire Blvd. on inc. Lot 60x183. Val. $30,000. WH. 6875.

$3000 to $5000 for 6 months to use in mtg. business. Will be well secured. WA. 1922 or 3700 W. 3rd st.

$3500, 8, 3 yrs., 1st Normandie bus. corr. with home & apt. Val. $10,000. 7752, eves. UN. 4482.

WANT 3 loans of $6000 ea. on 3 inc. parcels Holly. Will pay 8% & 3. Kittrell, 6068 Wilshire. WH. 1161.

WANT $7000 on beautiful 12-rm. duplex, Wilshire district. Property worth $14,000. Will pay 8% int. prin. only. OX. 7161.

$15,000 at 7%, 3 yrs. 1st T.D. 12-room modern home, beautiful Monterey St., Val. Loan about 1-3 value. Call EM. 1313.

$45,000—8%—3 yrs. on prominent vacant $150,000 business corner. H. LEW ZUCKERMAN CO. Call Mr. Adler. TR. 3815.

$65,000. PAY 10%. 2 yr., semi-ann. in adv., security $180,000. 640 acres, mile blvd. frontage. Principals ph. 6360.

OWNER wants 7% 1st mtg. of $4000 on close-in inc. cor. in Huntington Park. A-1 risk. No. comm

SHIPPING NEWS
AND ACTIVITIES AT LOS ANGELES HARBOR

SHIP LINES PUT UP COTTON RATE

Boost by Foreign Carriers Brings Protest

Loss to Southwest Growers Set at $150,000

Creation of American Flag Service Urged

BY WALDO DRAKE

Cotton growers of the Southwest are faced with a minimum loss of $150,000 on this season's cotton crop, already contracted for European delivery, as a result of arbitrary action of the European steamship conference, composed entirely of foreign lines, in raising the rates on west coast cotton exports from 60 cents per 100 pounds to 70 cents on all contracted tonnage and to 75 cents per 100 on all shipments without contract guarantees, it was learned yesterday.

As a result A. H. Lamberth, president of the California-Arizona Cotton Association, and W. J. Simpson, president of the Los Angeles Cotton Exchange, have protested to the United States Shipping Board in telegrams urging the earliest possible establishment of an American-flag line from the Pacific Coast to Europe. Members of a committee named by the cotton growers to combat the action of European-Pacific lines yesterday explained the seriousness of the situation.

"We feel that the action of the steamship lines, all of them under foreign flags, was very unjust, and more than unjust because they waited until the cotton growers had completed all contracts for delivery of the 1930 crop to European markets before they announced these drastic increases in freight rates," said a committee chairman. "We have 350,000 bales of cotton this season, largest in the history of the industry in the Southwest, ready to move out to Europe through Los Angeles Harbor, and then, after we agree to deliver the crop at contracted prices, we are suddenly informed that we must pay an increase of 60 cents per bale on all European exports, which means a direct loss of between $150,000 and $250,000 to the growers.

"The cotton industry has materially aided European shipowners in development of their present large fleets. Therfore, we feel that in their present arbitrary action they have repudiated our confidence and aid."

The 1929 and 1930 cotton crop for California, Arizona and New Mexico, by government estimate, will total 469,000 bales, of which 350,000 bales will be shipped through the local port and the remaining tonnage through San Diego and San Francisco. Last season's crop, which established a new record to date, totaled 330,000 bales, of which 275,000 bales were shipped out of Los Angeles Harbor. The present season's crop is already moving to tidewater.

STEPTEMBER TRAFFIC AT PORT SCORES GAIN

Commerce in and out of Los Angeles Harbor during September just ended totaled 2,240,929 tons, valued at $88,586,377, according to estimates by the Marine Exchange. It is a gain of $14,000,000 over September a year ago, and $431,000 over August, this year. Every trade gained materially over the corresponding month last year, except exports and imports, which dropped $900,000 each. Receipts from Hawaii more than doubled in the twelve months. Oil shipments totaled 11,499,000 barrels, compared with 8,376,000 a year ago. Lumber receipts were 103,766,000 board feet, bringing the year's total to date to 915,698,000 feet. Ships entering port numbered 731 during the month, compared with 618 in September, 1928.

Harry Johnston of Los Angeles has invented a beveled piston ring which has effected material savings on internal combustion motors and on steam, and which soon is to make a bid for installation on ships. Its effectiveness on motor launches, as well as locomotives, automobiles and airplanes is declared proved. The ring is beveled and is seated in a beveled groove machined into the piston. The conical effect is said to prevent leakage of pressure and consequently give more power with a lighter throttle. A seventy-foot Seattle boat so equipped increased its speed one and one-half knots with a 50 per cent saving in fuel, according to Earl W. Braga, Los Angeles customs broker, who represents the device in marine and railroad trade.

Forty-seven passengers sailed on the Dollar liner President Johnson yesterday noon for the Orient and around the world. Among them were Mr. and Mrs. Romeo Martel of Pasadena, who will attend the Engineering Congress at Tokio, for which Dollar's next liner, President Jackson, will embark several hundred delegates.

Construction of five new tank motorships, all expected to be familiar callers here for petroleum products, are assured by the government award of $6,304,687 to the Motor Tankship Corporation of New York.

These vessels, of 13,450 deadweight tons each, will cost $1,681,240 each on which the government is lending three-fourths. Construction will be by the Sun Shipbuilding and Dry Dock Corporation of Chester, Pa.

They will displace 18,900 tons and have a speed of eleven knots, propelled by single-screw Diesels.

Capt. Etienne Barth, dean of French Line skippers, yesterday brought the company's freighter Indiana in from Havre on her sixteenth successive voyage to the Coast. Capt. Barth, who has sailed under the house flag of the Compagnie Generale Trans-Atlantique for twenty years, is the only commander in the French Line fleet who hails from the Mediterranean—his home being Marseilles.

He announced yesterday that the French Line training ship Jacques Cartier, which is to be the fifth unit of the line's new express passenger-refrigerator fleet to the Pacific Coast, will, accordingly be renamed the West Virginia.

Sun, Moon and Tide

Oct. 3 Oct. 10 Oct. 18 Oct. 25

BY U. S. COAST & GEODETIC SURVEY

TUESDAY, OCTOBER 1

Sun rises 5:47 a.m., sets 5:27 p.m.
Moon rises 4:23 a.m., sets 5:19 p.m.

TIDES, LOS ANGELES HARBOR

Oct.	Low	High	Low	High
1	1:16-0.3	7:40 4.9	1:40 0.1	8:04 5.3
2	2:04 0.2	8:32 5.0	2:28 0.1	8:52 5.3
3	2:48 0.7	9:20 5.0	3:12 0.2	9:36 5.2
4	3:28 1.2	10:04 4.9	3:52 0.4	10:16 5.0
5	4:04 1.7	10:44 4.7	4:28 0.6	10:52 4.8
6	4:36 2.3	11:20 4.5	4:56 0.9	11:24 4.5
7	5:04 2.8	11:52 4.3	5:20 1.2	11:48 4.2

NOTE—Tides are given in order of occurrence: first column denoting time and second column height in feet above or below mean low water. Light face type denotes a.m.; black face p.m.

SHIPPING

PASSENGER SCHEDULE
VESSELS ARRIVING

	Berth
Tuesday, October 1—	
Admiral Peoples, San Diego, 7 a.m.	184
Guatemala, San Francisco, 8 p.m.	180
Hinterlern, Eastern-Swanson, 10 a.m.	167
Yale, San Diego, 5 p.m.	155
Wednesday, October 2—	
Harvard, San Francisco, 10 a.m.	155
Thursday, October 3—	
Wapama, San Francisco, 9 p.m.	88
West Camargo, Montevideo-Bahia Blanca, 8 p.m.	178
Doylestown, Seattle via San Francisco, 6 a.m.	160
Admiral Farragut, Portland via San Francisco, 6 a.m.	184
Emma Alexander, Seattle via San Francisco, 1 p.m.	154
Collins, San Francisco, 8 a.m.	155
Yale, San Francisco, 10 a.m.	155
Harvard, San Diego, 1 p.m.	155

VESSELS SAILING

Tuesday, October 1—	
Humboldt, San Francisco, 7 p.m.	88
Admiral Peoples, Portland via San Francisco, 2 p.m.	184
Yale, San Francisco, 4 p.m.	155
Buwind, San Francisco, 5 p.m.	160
Emma Alexander, San Diego, 5 p.m.	154
Evanger, San Francisco, 5 p.m.	2308
Wednesday, October 2—	
Harvard, San Diego, 3 p.m.	155
Hinterlern, San Francisco, 5 p.m.	167
Guatemala, New York via Mex. and Cent. American ports, noon	180
Caddopeak, Seattle via San Francisco, 3 p.m.	160
Peru, San Francisco, 4 p.m.	82
Wapama, San Francisco, 7 p.m.	88
Harvard, San Francisco, 4 p.m.	155
Yale, San Diego, 3 p.m.	155
Admiral Farragut, San Diego, 5 p.m.	184
Portland, San Francisco, 5 p.m.	184
Pele, San Francisco, 5 p.m.	51
Callinas, Barcelona, 5 p.m.	2308

VESSELS IN PORT
Midnight, Monday, September 30
PASSENGER VESSELS

City of Los Angeles, steamer	233
Bruges, steamer (Nor.)	2308
Caddopeak, steamer	160
Korea Maru, steamer (Jap.)	2301
Buwind, steamer	160
Oaxaca, steamer (Br.)	2308
Portland, motorship (Ger.)	167
Peru, motorship (Dan.)	82

CARGO VESSELS

Golden West, steamer	181
Golden Peak, steamer	160
Indiana, steamer (Fr.)	2308
Silverado, steamer	177
Dorothy Wintermote, steamer	82
Calandia, steamer (Br.)	2308
Pacific Pine, steamer	2324
Solano, steamer	184
Buccaneer, steamer	155
Wallingford, steamer	82
Edwin Christenson, steamer	155
Willamette, steamer	2308

OIL CARRIERS

Sapelo, tanker (U.S.S.)	Anc.
Cuyama, tanker (U.S.S.)	Anc.
Oilpioneer, tanker (Br.)	155
Paul Shoup, tanker	119
Cathwood, tanker	155
D. G. Scofield, tanker	155
Nevada, tanker	175
Heron, tanker (Nor.)	Anc.

LUMBER CARRIERS

Daisy Matthews, steamer	198
Nora, steamer	155
Cascade, steamer	107
Santa Monica, steamer	155
San Pedro, steamer	234
Timberman, steamer	178
Willapa, steamer	155
Edna Christenson, steamer	122

LOCATION OF BERTHS

Outer Harbor, 35 to 73.
San Pedro, 74 to 90.
West Basin, 101 to 149.
Wilmington, 150 to 190.
East Basin, 191 to 204.
Terminal Island, 205 to 241.
Long Beach, not numbered.

RADIO REPORT

The Radio Corporation of America, in co-operation with the United States Health Service and the Seaman's Institute, will receive requests through the KSS station at Los Angeles Harbor for medical and surgical services for ships at sea.

LOS ANGELES STATION
Noon, September 29

CHINA ARROW, Los Angeles for Balboa, 932 miles south of Los Angeles.
DINTELDYK, Balboa for Los Angeles, 573 miles south of Los Angeles.
ELMA CITY, Los Angeles for Balboa, 142 miles north of Balboa.
MUNDELITA, Los Angeles for Balboa, 1130 miles north of Balboa.
SURAILOO, Balboa for San Diego, 1366 miles north of Balboa.
ROBIN ADAIR, New York for San Diego, 1264 miles south of San Diego.
PAUL LUCKENBACH, New Orleans for Los Angeles, 425 miles south of South Pass.

U. S. NAVY CRAFT IN PORT
Midnight, Monday, September 30
BATTLE FLEET
West Virginia (flagship.)
DIVISION 4
New Mexico (flagship.)
Mississippi.
Idaho.
DIVISION 5
Maryland.
Colorado.
FLEET BASE FORCE
Procyon (flagship.)
Relief, hospital ship.
Algorma, tug.
Avon, minesweeper.
Brant, minesweeper.
Oil Barges Nos. 23 and 24.
Water Barges Nos. 30.
AIRCRAFT SQUADRON
Saratoga, carrier.
TRANSPORTATION SERVICE
Sapelo (tanker.)
Arctic (supply ship.)
CUYAMA (tanker.)
DUE TO ARRIVE
Sept. 30—Neches (tanker) from Pearl Harbor.
DUE TO SAIL
Sept. 30—Arctic (supply ship) for San Diego.
Oct. 1—Sapelo (tanker) for Manila.
NOTE—The above schedule is taken from the latest schedule issued by the Commander-in-Chief of the U. S. battle fleet.

TRANS-PACIFIC MAIL

Following schedule of sailing is provided by the Los Angeles Postoffice:

October 3, from San Francisco. Mail for Hawaii.

October 4, from Seattle. Mail for China, Japan, Korea, Siberia, French Indo-China, Dutch East Indies and Philippines.

October 4, from Los Angeles. Specially addressed correspondence for South and Central America.

October 4, from San Francisco. Mail for Dutch East Indies.

Australia.

For connections at Seattle mail must leave Los Angeles the second day prior to date of sailing, not later than 7:10 a.m.

For connection at San Pedro for the Hawaiian Islands every other Saturday, mail must leave Los Angeles at 5:30 p.m. on Saturday.

Note—To connect at San Francisco, mail must leave Los Angeles on dispatch made not later than 5:30 p.m. the day prior to date.

TALKING PICTURES

Producer has oppor. for party (man, woman or child) desiring set in pictures & aids help finance production. Inv. fully sec. per studio appr. write Box 58, Hollywood Sta.

THEATER, must be sold this week. 500 seats. Everything in good condition. Cheap rent. Will sell for ½ price with easy terms. Get in touch with me at once. Address P. box 198, Times Branch.

THEATER equipment for sale, cheap. To be removed. Chairs, Simplex machine with Mirror Arc lamps, screen frames, ticket chopper, etc. If interested address P. box 574, Times Branch.

THEATER, Out of L. A. Seats 300. In act. Mexican settlement. Selling at cost $1,750 cash. Address P. box 137, Times Branch.

THEATER, want partner to manage 1400 res. 426 Spring. Room 602.

TIRE, battery & accessory business for sale. Good location. Priced for quick sale. 128 No. Commercial St.

WOOD, walnut, for sale. Inquire at truck. Good location. Priced for quick sale. 128 No. Commercial St.

WASH rack, downtown, A. 250. Clean $300, $250, $30 Bartlett Bldg.

WATER route, city territory, old established, clean-cut. Owner, P. M. Hall, must retire. 1907 W. 6TH ST.

MEAT MARKET, 6% rent, $75 cash buys. 7 year lease. Best up-to-date. Al & sec. Trade. 324 CROCKER.

MEN'S clothing and furnishings, $3500. County seat, 11,000. Gentiles only. Address P. box 51, Times Office.

NEWS service, paying and active, with responsible buyer for sale to yourself or party you name. Working 2 men. Only reason for selling, ill health. Address Z. box 57, Times Office.

NUT—Dry fruits & fancy boxes, ice. Hollywood mkt. Good biz. Cheap rent. Full inf. 1144½ S. GRAND.

OFFICE & store fixtures, 2 desks, 1 at sac. Will sell $250 for $400 wk. Partnership disagreement. Bus. will stand. Trade. Partner will teach him. 324 CROCKER BLDG.

PARTNER—control one of the best known exclusive Night Club Cafes in So. Calif. Selling interest because I have other business to attend to. Have long lease on premises & money back guaranteed for any man. Liberty Banquet Cafe, 1124 S. Hill St. with services. Big, hot beef, pot luck, all cash, $2500 buys. $30,000 business in 12 years, an opportunity. Able to support. Particulars, 818 W. 7th.

PARTNER, lady or gentleman, for well established business, new equipment, $1,000 cash required. Will show you how to expand. Will stay $250 per mo. salary. Address P. box 1, Times Office.

PARTNER, middle-aged lady, in old estab. bakery & delicatessen business, investment req. Call at bakery 1704 W. 7TH ST.

PARTNER with $2000 to $3000 to take ½ interest in well estab. mfr. & mail order line. Address P. box 1, Times Office.

PARTNER with car, ideal business for live-wire to make money. $300 handles. 6111 Hollywood Blvd.

PARTNER in bulk and flower farm. Assured market at best prices. Net $10,000 yr. Inv. req. Ph. 6125.

PARTNER wanted with few hundred dollars assist me mfg. candy specialties. Great prof. NO. 1787 Times.

PARTNER wanted in staple going business. Big profits. Address G. box 394, Times Branch.

PARTNER, handyman, just opened, man or woman, take full chge, front on principal street. $1200 M. Pico.

POULTRY market, good location, $17.50. Lease. The kind that pays. $1000. Cowper. 618 W. 9th st.

PRINT shop selling its business, splendid location. Must sell at once. Price $4000. 1528 Brighton Way, Beverly Hills.

PRINTING plant, rent over $1850 a month; some terms to good people. W. V. Railtrar & Co. 600 Rowan Bldg.

PUBLIC stens. Steers 1300. Ext. 7, yrs. $2000, terms. 936 Bartlett Bldg.

REAL estate office estab. 8 yrs., best loc., mod. rent, in Los Ang. $1000 takes all. Address Z. box 136, Times Office.

REAL ESTATE BUSINESS with living quarters, on blvd. $3000 cash needed. Box 626, ARCADIA.

RESTAURANT, first-class, in good location. 114 6th st., San Pedro, Cal. See owner for particulars, price very reasonable.

RESTAURANT, doing $2000 mo. Beaut. fix., good loc., long lease. Priced to sell. 2812 W. 7TH.

RESTAURANT, money-maker, lease, ill.-rms. 2403 San Fernando Rd.

ROADHOUSE, chicken & ham dinners & sandwiches. Making big money. Everything attractive place, don't practically nothing. Must sell right to ♀ East at once. Phone ARCADIA 6100.

SANDWICHES & lunch room, 2 blks. from 3 & Story. Clears $15 day. Low rent. First person to see will buy. Total pr. $650. 1018 S. HILL.

SANDWICH shop, seats 30, rent $35, long lease. Rent inc. in city, doing good biz. Info. 1144½ S. GRAND.

SERVICE station, grounds, priced right. Interstate cities streets. Carroll. Page Flat Co. TE. 6171. Pas.

SHOE fitting business, specializing in corrective shoe fitting service. Established clientele. Due to ill health must sell at once. Will accept less than ½ actual value. 50 stock to carry. Little capital required. Unusual opportunity. Address Y. box 1, Times Office.

SHOP for sale, 1407 KENMORE ROAD, Glendale.

SHOP and office, right mfg. or similar line. Call 3511 S. HILL. Display window, frt. of car safety zone, rear & Alvarado. Off. for NO. 5904.

STATIONERY store, established 1910, in downtown Los Angeles over 10 yrs. Can be bought for $10,000 or will consider partner with $5000. Address P. box 648, Times Branch.

SWEET SHOP, A REAL MONEY MAKER. Good location, $2500. Call 1144½ S. Grand. WI. 8822.

TAXI, party wants garage in fair location. Will buy or lease. Address P. box 127, Times Office.

TEA & coffee business, inc. established 1917. Will have proof Address Z. box 278, Times Office.

TENT, must be sold this week. 50x90 peaks. In good condition. Cheap rent. Will sell for ½ price with easy terms. Get in touch with me at once. Address P. box 198, Times Branch.

THEATER equipment for sale, cheap. To be removed. Chairs, Simplex machine with Mirror Arc lamps, screen frames, ticket chopper, etc. If interested address P. box 574, Times Branch.

THEATER, Out of L. A. Seats 300. In act. Mexican settlement. Selling at cost $1,750 cash. Address P. box 137, Times Branch.

THEATER, want partner to manage 1400 res. 426 Spring. Room 602.

TIRE, battery & accessory business for sale. Good location. Priced for quick sale. 128 No. Commercial St.

WOOD, walnut, for sale. Inquire at truck. Good location. Priced for quick sale. 128 No. Commercial St.

WASH rack, downtown, A. 250. Clean $300, $250, $30 Bartlett Bldg.

WATER route, city territory, old established, clean-cut. Owner, P. M. Hall, must retire. 1907 W. 6TH ST.

MEAT MARKET, 6% rent, $75 cash buys. 7 year lease. Best up-to-date. Al & sec. Trade. 324 CROCKER.

MEN'S clothing and furnishings, $3500. County seat, 11,000. Gentiles only. Address P. box 51, Times Office.

NEWS service, paying and active, with responsible buyer for sale to yourself or party you name. Working 2 men. Only reason for selling, ill health. Address Z. box 57, Times Office.

NUT—Dry fruits & fancy boxes, ice. Hollywood mkt. Good biz. Cheap rent. Full inf. 1144½ S. GRAND.

OFFICE & store fixtures, 2 desks, 1 at sac. Will sell $250 for $400 wk. Partnership disagreement. Bus. will stand. Trade. Partner will teach him. 324 CROCKER BLDG.

PARTNER—control one of the best known exclusive Night Club Cafes in So. Calif. Selling interest because I have other business to attend to. Have long lease on premises & money back guaranteed for any man. Liberty Banquet Cafe, 1124 S. Hill St. with services. Big, hot beef, pot luck, all cash, $2500 buys. $30,000 business in 12 years, an opportunity. Able to support. Particulars, 818 W. 7th.

PARTNER, lady or gentleman, for well established business, new equipment, $1,000 cash required. Will show you how to expand. Will stay $250 per mo. salary. Address P. box 1, Times Office.

PARTNER, middle-aged lady, in old estab. bakery & delicatessen business, investment req. Call at bakery 1704 W. 7TH ST.

PARTNER with $2000 to $3000 to take ½ interest in well estab. mfr. & mail order line. Address P. box 1, Times Office.

PARTNER with car, ideal business for live-wire to make money. $300 handles. 6111 Hollywood Blvd.

PARTNER in bulk and flower farm. Assured market at best prices. Net $10,000 yr. Inv. req. Ph. 6125.

PARTNER wanted with few hundred dollars assist me mfg. candy specialties. Great prof. NO. 1787 Times.

PARTNER wanted in staple going business. Big profits. Address G. box 394, Times Branch.

PARTNER, handyman, just opened, man or woman, take full chge, front on principal street. $1200 M. Pico.

POULTRY market, good location, $17.50. Lease. The kind that pays. $1000. Cowper. 618 W. 9th st.

PRINT shop selling its business, splendid location. Must sell at once. Price $4000. 1528 Brighton Way, Beverly Hills.

PRINTING plant, rent over $1850 a month; some terms to good people. W. V. Railtrar & Co. 600 Rowan Bldg.

PUBLIC stens. Steers 1300. Ext. 7, yrs. $2000, terms. 936 Bartlett Bldg.

REAL estate office estab. 8 yrs., best loc., mod. rent, in Los Ang. $1000 takes all. Address Z. box 136, Times Office.

REAL ESTATE BUSINESS with living quarters, on blvd. $3000 cash needed. Box 626, ARCADIA.

RESTAURANT, first-class, in good location. 114 6th st., San Pedro, Cal. See owner for particulars, price very reasonable.

ARRIVALS AND DEPARTURES

ARRIVED, MONDAY, SEPTEMBER 30

Ship	Time	From	Operator
CATHWOOD, tanker	6:30 a.m.	Oleum	Union Oil Co.
SOLANO, steamer	7:30 a.m.	San Francisco	Acc. Bayside S.S. Co.
HUMBOLDT, steamer	8:00 a.m.	San Francisco	L.A. & S.L. Nav. Co.
CADDOPEAK, steamer	8:00 a.m.	Seattle-S.F.	Nelson S.S. Co.
HOMA MARU, steamer (Jap.)	8:00 a.m.	Orient-S.F.	Nippon Yusen Kaisha
INDIANA, steamer (Fr.)	8:00 a.m.	Polynesia	French Line
PORTLAND, motorship (Ger.)	8:30 a.m.	Antwerp	Hamburg-American Line
BRUGES, steamer (Nor.)	8:30 a.m.	San Francisco	Nelson S.S. Co.
ONTARIOLITE, tanker (Br.)	9:00 a.m.	Vancouver	Imperial Oil Co.
NOYO, steamer	9:00 a.m.	Fort Bragg	National S.S. Co.
SOLANO, steamer	10:00 a.m.	San Francisco	Nelson S.S. Co.
DOROTHY WINTERMOTE, str.	12:00 p.m.	Seattle-S.F.	Acc. McCormick S.S. Co.
D. G. SCOFIELD, tanker	1:00 p.m.	Richmond	Standard Oil Co. of Cal.
HYADES, steamer (Nor.)	1:00 p.m.	Seattle	Westfal-Larsen Line
PERU, motorship (Dan.)	6:30 p.m.	Antwerp	East Asiatic Co.
ERVIN CHRISTENSON, steamer	4:00 p.m.	Jacksonville	Arrow Line
ADMIRAL FRANCIS, steamer	5:00 p.m.	Coastport	Union Sulphur Co.
NEVADA, tanker	5:00 p.m.	Texas, Tex.	Texas Co.
HERON, tanker (Nor.)	5:00 p.m.	Elwood	Standard Oil Co. of Cal.
EDNA CHRISTENSON, steamer	5:00 p.m.	Aamot	Anglo-Saxon Pet. Corp.
WILLAMETTE, steamer	5:00 p.m.	Philadelphia-S. P.	Sudden & Christenson
			Quaker Line

Vessels arriving between 9 p.m. and midnight estimated from radio reports and operators' advices.

SAILED, MONDAY, SEPTEMBER 30

Ship	Time	For	Operator
MONOGOLIA, steamer	8:55 a.m.	Havana-N. Y.	Pan.-Pacific S.S. Co.
SANTA MARIA, tanker	10:00 a.m.	Vancouver	Union Oil Co.
U.S.S. AROTIC, steamer	10:00 a.m.	San Diego	United States Navy
LEBEC, tanker	12:00 p.m.	Portland	General Pet. Corp.
HYADES, JOHNSON, str.	12:00 p.m.	S. P.-Orient	Nelson S.S. Co.
ADMIRAL PEOPLES, steamer	1:00 p.m.	San Diego	Pacific S.S. Co.
GENERAL GRANT, str. (Br.)	1:00 p.m.	Portland	Acc. American Trading Co.
HAYATOMO, tanker (Jap.)	1:00 p.m.	Kobe	Imperial Japanese Navy
GRIFFYDD, steamer	2:00 p.m.	S. P.-Portland	Nelson S.S. Co.
FORBES ARMSTRONG, steamer	2:00 p.m.	Savannah	Nelson S.S. Co.
MUNAMAI, steamer	2:00 p.m.	Honolulu	McCormick S.S. Co.
GLAMORGANSHIRE, str. (Br.)	3:00 p.m.	San Francisco	Royal Mail St. Pac. Co.
SIDNEY, HAUPTMAN, str.	3:00 p.m.	San Francisco	Mcmorran Line
GEORGIAN, steamer	3:00 p.m.	San Francisco	American-Hawaiian Co.
HERMAN FRASCH, steamer	3:00 p.m.	New York	Union Sulphur Co.
H. M. BYERS, tanker	3:00 p.m.	Balboa	Standard Oil Co. of Cal.
DEAN EMERY, tanker	3:00 p.m.	Baltimore	Pan. Amer. Tank & T. Co.
ARGYLL, tanker (Br.)	3:00 p.m.	Guayaquil	Olsen & Mygind
JANE A. KERR, steamer	3:00 p.m.	Santa Barbara	Andrew J. Maher
ESTHER JOHNSON, steamer	3:30 p.m.	Grays Harbor	A. E. Johnson Lbr. Co.

Vessels sailing between 9 p.m. and midnight estimated from operators' advices.

TO ARRIVE AND SAIL TODAY

VESSELS DUE TO ARRIVE, TUESDAY, OCTOBER 1

Ship	Berth	From	Operator
ADMIRAL PEOPLES, steamer	184	San Diego	Pacific S.S. Co.
MAASMAR, motorship (Dutch)	167	Rotterdam	Holland-American Line
GUATEMALA, steamer	180	San Francisco	Panama Mail S.S. Co.
HAGA, steamer	155	San Diego	Los Angeles S.S. Co.
BRUGES, steamer (Nor.)	Anc.	Antwerp	Latin-American Line
WILKESBORO, steamer	2305	Norfolk-S.D.	Williams Line
CITY OF HONOLULU, steamer	Anc.	Seattle	Matson Line
VOLCAN CITY, steamer (Br.)	2324	Portland	W. R. Smith & Son
LAVALI, tanker (Nor.)	167	Ventura	Acct. British Molasses Co.
HYADES, steamer	82	Coloneer	General Pet. Corp.
RYDER HAMBY, steamer	73	Portland-S.D.	L. R. Hamby Co.

VESSELS DUE TO SAIL, TUESDAY, OCTOBER 1

Ship	Berth	For	Operator
HUMBOLDT, steamer	88	San Francisco	L. A. & S. L. Nav. Co.
ADMIRAL FARRAGUT, steamer	184	San Francisco	Los Angeles S.S. Co.
YALE, steamer	155	San Francisco	Los Angeles S.S. Co.
BUWIND, steamer	160	San Francisco	Nelson S.S. Co.
EVANGER, steamer (Nor.)	2308	San Francisco	North Pacific S.S. Co.
GOLDEN WEST, steamer	181	San Francisco	Westfal-Larsen Line
GOLDEN PEAK, steamer	160	Auckland	Oceanic & Oriental Nav. Co.
PERU, steamer	82	San Francisco	Acct. Barnsdall S.S. Co.
SOLANO, steamer	184	San Francisco	French Line
EMMA ALEXANDER, steamer	154	San Francisco	Acct. Richfield Oil Co.
COMMERCE, CHANDLER, steamer	Dock	New York	Panama Pacific Line
OIL PIONEER, motorship (Br.)	155	Shanghai	Acct. Richfield Oil Co.
HERON, tanker (Nor.)	167	Elwood	Associated Oil Co.
CATHWOOD, tanker	155	Portland	Standard Oil Co. of Cal.
D. G. SCOFIELD, tanker	155	Richmond	Standard Oil Co. of Cal.
DOROTHY WINTERMOTE, steamer	82	Seattle	S. S. Co.
ADMIRAL, steamer	160	L.D.-Port Bragg	National S.S. Co.
ZEPHYRUS, steamer	82	Coos Bay	Coos Bay Lumber Co.
HUMBOLDT, steamer	88	San Francisco	Hart-Wood Lbr. Co.
SUBCOLANCO, steamer	155	San Francisco	Transmarine Line
ONTARIOLITE, tanker (Br.)	155	Vancouver	Imperial Oil Co.

MASSMAR, Los Angeles for Balboa, 1405 miles north of Balboa.
ROYAL ARROW, Los Angeles for Wocsung.
BUNOIL, Los Angeles for Balboa, 1021 miles north of Balboa.
DREADNAUGHT, Baltimore for Los Angeles, 2513 miles south of Overfalls Lightship.
SYLVAN ARROW, Seattle for Los Angeles, 837 miles north of Los Angeles.
BRITTANIC, Los Angeles for Balboa, 1313 miles south of Los Angeles.
BRUNSWICK, Melbourne for Los Angeles, 5670 miles southwest of Los Angeles.

8 p.m., September 29

Tug SEA SCOUT, towing barge San Francisco for Manzanillo, 1319 miles south of San Francisco.
ONTARIOLITE, Vancouver for Los Angeles, 1178 miles north of Los Angeles.
C. O. STILLMAN, Los Angeles for Antofagasta, 1949 miles south of Los Angeles.
ARIZONA, Los Angeles for Balboa, 1386 miles south of Los Angeles.
W. S. HIKEM, Los Angeles for Balboa, 1349 miles north of Balboa.
PROVIDENCIA, Los Angeles for Santa Rosalia, 916 miles south of San Francisco.
JAMES GRIFFITHS, San Martos for Los Angeles, 495 miles south of Los Angeles.
MONTEBELLO, Los Angeles for Antofagasta, 1305 miles south of Antofagasta.
KOREA MARU, San Francisco for Los Angeles, 385 miles north of Los Angeles.

Noon, September 30

HORACE LUCKENBACH, Los Angeles for Balboa, 1021 miles south of Los Angeles.
CALIFORNIA STANDARD, Los Angeles for Honolulu, 2431 miles north of Balboa.
MONGOLIA, Los Angeles for Balboa, 40 miles south of Los Angeles.
SEA THRUSH, Balboa for Los Angeles, 451 miles south of Los Angeles.
HANOVER, Los Angeles for Kobe, 250 miles west of Los Angeles.
ARROW, Los Angeles for Balboa, 306 miles south of Los Angeles.
LINCOLN, San Francisco for La Union, 738 miles south of San Francisco.
ATLAS, Los Angeles for Balboa, 349 miles south of Los Angeles.
POINT MONTARA, Los Angeles for Balboa, 1021 miles north of Balboa.
TAMAHINE, Balboa for Los Angeles, 919 miles south of Los Angeles.
GLYDE BP, Balboa for Los Angeles, 780 miles south of Los Angeles.
Tug SEA LION, towing dredger, San Francisco for Balboa, 777 miles south of San Francisco.

2 p.m., September 30

WEST CAMARGO, Balboa for Los Angeles, 561 miles south of Los Angeles.
POMONA, Balboa for Los Angeles, 909 miles south of Los Angeles.
SUWORDENCO, Balboa for Los Angeles, 1332 miles south of Los Angeles.
H. M. BYERS, Los Angeles for Balboa, 2662 miles north of Balboa.
EL SEGUNDO, San Francisco for Guaymas, 447 miles south of San Francisco.

SAN FRANCISCO STATION

8 p.m., September 29

W. S. MILLER, Los Angeles for Kahului, 2089 miles southwest of Kahului.
CAPT. W. LUCAS, Los Angeles for Portland, 765 miles from Portland.
LA PORTE, Los Angeles for Los Angeles, 600 miles from Los Angeles.
KEKOSKEE, Portland for Long Beach, 765 miles from Long Beach.
EL SEGUNDO, Los Angeles for Eureka, 176 miles from Eureka.
LEBEC, Los Angeles for Seattle, 74 miles from Los Angeles.
RICHFIELD, Los Angeles for Oakland, 88 miles from Oakland.
RICHMOND, Richmond for Elwood, 190 miles from Elwood.
TEXACO, Port Alberni for San Francisco, 650 miles from San Francisco.
GOLDEN ROD, Tacoma for Eureka, 77 miles from Eureka.
EDITO, Portland for Martinez, 218 miles from Portland.
ALEX JOHNSON, Hawaii for Vancouver, 970 miles from Cape Flattery.

The Mackay Radio and Telegraph Company, in co-operation with the Los Angeles Receiving Hospital staff, will receive requests for medical and surgical services from ships' crews from, vessels at sea through KOK station at Los Angeles Harbor.

LOS ANGELES STATION

8 p.m., September 29

NOYO, Port Bragg for Los Angeles, 188 miles north of Los Angeles.
SILVERADO, San Francisco for Los Angeles, 200 miles south of San Francisco.
HUMBOLDT, San Francisco for Los Angeles, 200 miles north of Santa Barbara.
CATHWOOD, Oleum for Los Angeles, 110 miles north of Los Angeles.
HARVARD, Los Angeles for San Francisco, 75 miles north of Los Angeles.
CADDOPEAK, San Francisco for Los Angeles, 200 miles south of Los Angeles.
ADMIRAL PEOPLES, San Francisco for Los Angeles, 33 miles north of Los Angeles.

U. S. dredge MACKENZIE, San Francisco for Honolulu, 82 miles east of Honolulu.
BOULDER, Seattle for Los Angeles, 300 miles south of Los Angeles.
SAN DOMINGO, Los Angeles for Baltimore, 2144 miles south of Los Angeles.
SAN LUCAS, Los Angeles for New York, 2133 miles north of Balboa.
ANTHALIA, Balboa for Los Angeles, 1078 miles south of Los Angeles.
POINT MONTARA, Los Angeles for Balboa, 2416 miles northwest of Balboa.
PERU, Balboa for Los Angeles, 255 miles south of Los Angeles.
HANDICAP, Balboa for San Diego, 600 miles south of San Diego.
INDIANA, Balboa for Los Angeles, 153 miles south of Los Angeles.
WILLAMETTE, Philadelphia for San Diego, 134 miles south of San Diego.

Noon, September 30

PACIFIC PRESIDENT, Los Angeles for Balboa, 1405 miles south of Los Angeles.
EDWIN CHRISTENSON, Balboa for Los Angeles, 45 miles south of Los Angeles.
EVANGER, Santos for Los Angeles, 24 miles south of Los Angeles.
SILVER ASH, Savannah for San Francisco, 3 miles south of Los Angeles.
WILLWELLO, San Diego for Los Angeles, 53 miles south of Los Angeles.
BRITISH STAR, Chanaral for Los Angeles, 5631 miles south of Los Angeles.
BRETAGNE, Balboa for Los Angeles, 982 miles south of Los Angeles.

4 p.m., September 29

SANTA MARIA, Los Angeles for Vancouver, 1075 miles south of Vancouver.
AUSTRALIA, Balboa for Los Angeles, 806 miles south of Los Angeles.
LOS ANGELES, Martinez for Ventura, 35 miles north of Ventura.

CONSTANCE CHANDLER, Seattle for Los Angeles, 130 miles north of Los Angeles.
RINCOLUS, Calino for Los Angeles, 190 miles south of Los Angeles.
MUNAMI, San Francisco for Los Angeles, 25 miles north of Los Angeles.

SAN FRANCISCO STATION

8 p.m., September 29

GOLDEN STATE, San Pedro for Honolulu, 1081 miles from San Francisco.
OLNUM, Seattle for Los Angeles, 345 miles north of Los Angeles.
WAPAMA, Los Angeles for San Francisco, 31 miles from San Francisco.
ADMIRAL FARRAGUT, Port Angeles for San Francisco, 186 miles from San Francisco.
EL CAPITAN, Prescott for Los Angeles, 300 miles from Los Angeles.
MONICOS IV, WHITTIER, Monterey for Whittier, 147 miles from Monterey.
TULS

THE MAY CO.

BROADWAY 8TH & HILL



Black dress coat, deep shawl collar and sleeve-length cuffs of gray squirrel . . . princess line with low-placed flare, $195.

Beaver-trimmed dress coat with new intricate seaming and godet insets to give the low-placed flare, $275.

THE COAT SILHOUETTE WITH

LOW-PLACED FLARE

First in Fashion Importance

The coat silhouette, so monotonously simple for many seasons past, changes into lines of beauty and feminine grace for the "1930 period" in fashion. Reports from the Paris openings forecast coats of great richness in fur and fabric . . . more fitted as to line . . . and every fashion report on the new coats talked about "low-placed flares."

PAQUIN

VIONNET

CHANEL

. . . the three couturiers whose coats determine the mode . . . all stressed the low-placed flare in their most successful models. This coat silhouette is smartly worn to complement the princess frock with circular hemline and longer skirts with draped or dipping contours.

The May Company presents authentic replicas of famous coat successes featuring the more fitted silhouette with low-placed flare. Much intricate cutting and seaming . . . a luxurious use of Persian lamb, beaver, kit fox, badger, squirrel and caracul.

$98.50 to $325

(WOMEN'S COAT SHOP—Third Floor)

SCHOOL FRIENDS ASSIST GENTHER

Former Pupils and Teachers Testify in Case

Instructor Ousted by Board Seeks Reinstatement

Witnesses Declare Order Maintained in Class

Former pupils and teacher associates of John Genther went into court yesterday to aid him in his fight before Superior Judge Yankwich to compel the Los Angeles Board of Education to reinstate him as an instructor in the city school system and to pay him back salary from September, 1927, the time he was dropped from the pay roll on an asserted charge of incompetency and being unfit to serve. The trial of the case, which started last week, was resumed yesterday.

Genther, formerly a teacher in the commercial department of the Franklin Junior High School, filed a petition for a writ of mandate to compel the Board of Education to take him back.

DISCIPLINE UNDER FIRE

During the first days of the hearing numerous witnesses were called by Deputy County Counsel Pritchard, counsel for the school board, to prove the contentions of the board that the teacher failed to preserve discipline in his classes and that he refused to assist properly pupils who came to him for instruction.

Former pupils and teachers who taught in schools where Genther was employed were placed on the witness stand yesterday afternoon by Attorney William A. Alderson, his counsel, to offset the testimony given by other pupils and teachers testifying for the board.

STUDENTS GIVEN AID

Marcus A. McClure, who was a teacher at the James A. Foshay Junior High School when Genther taught there, declared he never had observed any disorder in Genther's classes nor had he ever heard him refuse to give a child instruction.

"Did you ever hear a pupil ask him for instruction?" asked Attorney Pritchard on cross-examination.

"No, I didn't," was the reply.

Miss Jean Steffen, a pupil under Genther in 1925, asserted that she never had any trouble understanding Genther; that he explained problems to his class and that there was no more disturbance in his classroom than in any other.

NO DISORDER SEEN

Tsutomu Shiraishe, 18 years of age, a bright and alert Japanese student, who was under Genther's instruction in 1925, said he never saw any disorder in the classroom or ever heard the teacher refuse to assist pupils who went to him for instruction.

Mrs. Lillian Meepost, 19, a former pupil, now married, corroborated the testimony of the other pupils.

Among the teachers who testified for Genther were Mrs. Carrie S. Martin and O. Lefevre.

The trial of the case will be resumed this morning.

THEFT PAIR OWN 'FENCE,' POLICE SAY

Couple Held on Burglary Charges Declared to Have Sold Plunder in Shop

Elimination of a fence, as police term the receiver of stolen property, successfully was accomplished for six weeks by Walter Marchalski, 27 years of age, and his wife Stella, 24, by the unusual method of stocking their own clothing shop with goods taken in numerous Wilshire and Hollywood burglaries, according to Captain of Detectives McCaleb.



MRS. STELLA MARCHALSKI

Marchalski and his wife were taken into custody yesterday by Detective Lieutenants Perry and Misner on burglary charges. In a store which they operated at 7930 Santa Monica Boulevard the detectives reported finding approximately $15,000 worth of wearing apparen which, the detectives assert, was obtained in residence and apartment-house burglaries.



WALTER MARCHALSKI

Apprehension of the pair resulted from tracing of a Michigan automobile license, the detectives said. A week ago the apartment of Mrs. A. Cummings at 427 South Normandie avenue was entered. A neighbor, nearly run down by an automobile leaving a side alley, jotted down the license number and turned it over to police. Detectives traced the license number and learned Marchalski's local address, they said.

Fortune Teller Fined $500

Rev. Archibald T. Rainey of the National Colored Spiritualistic Association was fined $500 yesterday by Municipal Judge Curtis following his conviction by a jury of telling fortunes without a city permit. An additional fine of $500 on a second count of the same charge was suspended by the court.

Policewoman Mary Ross, called as a witness by Deputy City Prosecutor Fox, testified Rainey outlined her past and future life in his office at 1217 South Hobart Boulevard in return for a fee of $1.

Louis Kearney, defense attorney, gave oral notice of appeal, on which Judge Curtis fixed bail of $600.

SPOUSE OF SINGER FILES NEW ACTION



Mrs. Hester Stiles

MRS. STILES FILES SUIT FOR BALM

Mrs. MacGinnis Named by Singer's Wife in $350,000 Alienation Action

Litigation between Mrs. Hester H. Stiles and Mrs. Eloise MacGinnis, reputed to be the wife of a wealthy copper magnate, over the asserted theft of the affections of Vernon Stiles, nationally known singer, was resumed yesterday in Superior Court with the filing of a suit for $350,000 damages by Mrs. Stiles against Mrs. MacGinnis.

The issues in the case were first up in court more than a year ago, at which time Mrs. Stiles instituted a similar action against Mrs. MacGinnis and a divorce suit against her husband. Both complaints were dropped in September, 1928, when it was reported Mr. and Mrs. Stiles had effected a reconciliation.

The present alienation case was preceded last week by the filing of a divorce suit by Stiles under the name of M. V. Stiles. Stiles charges his wife with cruelty and possession of a violent temper, but Mrs. Stiles replied yesterday with a cross-complaint in which she seeks a divorce on grounds of cruelty and infidelity. Mrs. Stiles names Mrs. MacGinnis co-respondent in the divorce proceedings.

Mrs. Stiles says her husband left her December 28, 1928.

Mrs. Stiles asks $150,000 damages for the asserted alienation, $100,000 exemplary damages and $100,000 as damages for asserted wrongful acts of the defendant.

FORMER WIFE CHARGED CRUELTY

PORTLAND (Me.) Sept. 30. (AP)—Vernon Stiles, singer, whose second wife today filed suit in Los Angeles against Mrs. John R. MacGinnis, charging alienation of affections, was well known in this State.

His first wife, Mrs. Eugene Stiles, a native of Rumania, was granted a divorce from the singer in Lewiston in 1923 on the grounds of cruel and abusive treatment. The controversy developed over the custody of their daughter who now makes her home with a Lewiston family.

The first Mrs. Stiles testified at the hearing that Stiles struck and choked her during an asserted argument over another woman.

Puppy Shows Judge He's in Good Health

Bozo, a Boston bull pup, is in perfect health, Municipal Judge Gualano decided yesterday after watching the canine play around the courtroom for several minutes. Following the decision, Bozo left the courtroom with Rudolph Binder, 6530 Pacific Boulevard, although K. J. Davitt, 436 Harvard Boulevard, brought him before the judge.

Binder told Judge Gualano that he bought the dog from Davitt several weeks ago for $20, but that he developed severe abdominal pains within a short time afterward, letting his new master know that he was a sick puppy. He was returned to Davitt, who refused to return the $20, whereupon Binder brought suit in small claims court to collect. Following Bozo's performance in the courtroom, Binder agreed with the judge's decision and left with the puppy under his arm. The case was dismissed.

SAN PEDRO LEGION WILL INDUCT STAFF

With many district leaders attending, newly elected officers of San Pedro American Legion Post No. 65 will be inducted into office at Point Fermin Hall this evening. Roy H. Towne of San Pedro will succeed Walter Harney as commander. William J. Burback, who was last year's adjutant, will be installed as first vice-commander, and Cliff Hix will take over the office of adjutant. The Lynwood drill team will carry out the ritual. Other officers to be installed include: Jack Hurley, second vice-commander; R. A. Kraabel, treasurer; Charles Logan, finance officer; Cherman Moran, sergeant-at-arms; Russell Biegel, historian; Gordon Suiter, chaplain; executive committeemen, Gordon McCorkell; Claude Serbin and W. S. Baldwin.

MARKED BIRD FOUND

A dead sparrow, with a marked band around its foot, was discovered yesterday by C. W. Cooper at Fifth avenue and Venice Boulevard. The band was marked on the outside with the inscription, "Bl. Surv. B." and the inside of the band bore the number 31657. Mr. Cooper was informed that the United States government is spending large sums of money on migratory birds, tagging them and sending them forth to see how far and in what direction they will travel.

SCHOOL CHIEFS OPEN SESSIONS

California Superintendents Meet in Pasadena

Three Hundred Welcomed at Hotel Huntington

President Attests Great Value of Gathering

By a "Times" Staff Correspondent

PASADENA, Sept. 30.—Asserting that the meeting "will have more bearing on educational policies than even the convention of the National Education Association," C. L. McLane, president of the California Board of Education, welcomed 300 delegates to the annual convention of California school superintendents, which opened at Hotel Huntington today.

The opening session was devoted to greetings and addresses by Vierling Kersey, State Superintendent, and Walter L. Bachrodt, superintendent of San Jose schools.

The first business session of the annual meeting of the Association of California Public School Superintendents was held this afternoon.

In calling the convention to order this morning, President McLane stressed the importance of the gathering and of the opportunity of the delegates for carrying the ideas obtained at the gathering to their respective school systems.

"The era in which we find ourselves," he said, "is one with a definite characteristic.

"That characteristic is the stressing of the importance of those distinctly sociological aspects of education which center around the future of our youth. Our own group finds its challenge in the responsibility of working together for educational advancement."

Greetings of this city to the delegates was extended by John A. Sexson, local superintendent.

Minnie Bradford, member of the State Board, brought greetings from the California Congress of Parents and Teachers.

Davis Divorce Comes Up Today

Airing of the marital troubles of Mrs. Clara Davis and her husband, Len C. Davis, cemetery owner of Glendale, is scheduled to take place today in the court of Superior Judge Tappaan. The hearing on the wife's petition for a divorce and the husband's cross-complaine was set for yesterday but was postponed until today when the court was informed that Mrs. Davis's attorney was busy in the trial of another case.

Mrs. Davis names a corespondent and asserts her husband is worth $2,500,000. Davis denies the accusations of his wife and in his cross-complaint names two men. He also declares his property will not exceed $500,000 in value.

ADMITS COIN BOGUS

Lloyd Carpenter, accused of possession of counterfeit coins, yesterday pleaded guilty before United States District Judge James. He was instructed to appear next Monday for sentence.

AIRPLANE NEWS EXCHANGE



(Not all the interesting and out-of-the-ordinary news of the day finds a place on crowded wires or waves. Every evening The Times conducts a news exchange by airplane. By Western Air Express, T.A.T. and Standard lines papers of current and yester date from pivotal cities are received. Washington, D. C., contributes the Star only two days from the press. Indianapolis and Chicago, thirty-six hours, Kansas City, Salt Lake and Phoenix are just halfway 'round the clock. Today's gleanings range in subjects from the return of the national high school oratorical champion to his home in Kansas City, to an item about the steps authorities in Albuquerque are taking to prevent the spread of typhoid following the recent flood.)

SILVER-TONGUE RETURNS

Kansas City Times, Sept. 30.

Ben W. Swofford, national high-school oratorical champion, arrived home today after a trip to South America. He was given a big welcome at the union station.

"Hello, everybody!" Ben shouted as he walked into the crowded union station lobby. Several relatives and friends of Ben were there to greet him, but travelers who had read of Ben or had heard him give an oration, joined in the ovation.

MICHAELS GO AND COME

Arizona Republican, Sept. 30.

Jasper Michael, 715 East Culver street, will leave this evening for Yarnell Heights, where he will spend the week-end.

Jonathan H. Michael, 329 West Culver street, who was a member of the Arizona National Guard rifle team at Camp Perry, O., at the recent rifle matches, has returned to Arizona and will teach military training and physical education at Tucson this winter.

C. L. Michael, 329 West Culver street, will leave tonight for Yarnell Heights.

LOOKING FOR SANTA

Chicago Tribune, Sept. 29.

They had counted the days until Christmas and three months seemed an awfully long time to wait. So three South Side children at 1 o'clock yesterday set out with their coaster wagon for the North Pole to find Santa Claus. They traveled in the right direction, but at 7:30 p.m. had traversed little more than a mile when policemen found them in their coaster, all crying heartily.

HEIGHT OF SOMETHING

Kansas City Star, Sept. 29.

Refined young man needs financial aid on trip to Europe. Would accompany party, but prefers to go alone. Agrees not to write, lecture, converse or otherwise annoy the public after return. Does not have the postcard habit. Do not seek education or artistic culture. Sole object of trip, good time. Address Student, Cutie, Scarface or Joe, care this department.

Not particular about Europe. New York, California, the Bermudas or even Detroit will do just as well.

EFFECTS OF FLOOD

Albuquerque Journal, Sept. 30.

Clinics for the administration of the antityphoid vaccine were started Thursday afternoon at the Alameda school, the Ranchos de Albuquerque school, the San Jose school and at the Armijo school.

BUT NOT ITCHING PALMS

Salt Lake Tribune, Sept. 30.

The palm tree furnishes man with the greatest number of useful products.

THE MAY CO.



From Distant Czecho-Slovakia!

Linen and Rayon Luncheon Sets

$11.95

"Exquisite!" your guests will exclaim—and how proud you will be to entertain at luncheon with these lovely imported sets—usually $14.95—sold exclusively in Los Angeles by The May Company! 465 sets only—and how they will speed out at this saving of $3! Of lovely linen-and-rayon fabric—in the blue, rose, green, gold or snowy white, with delicate lace-effect patterns. 60x60-inch cloth; 6 15-inch napkins.

Reg. $16.95; 60x80 cloth, six 15-in. napkins	$13.95
Reg. $18.95; 60x80 cloth; eight 15-in. napkins	$15.95
Reg. $24.95; 70x90 cloth; twelve 16-in. napkins	$21.95
Reg. $28.95; 70x104 cloth; twelve 16-in. napkins	$25.95

(The May Company—LINENS—Second Floor)



THE MAY CO.

At Last! Fashion Permits You To

"BE YOURSELF"

Gone are the days when every woman from sixteen to sixty wore the same fashions! Today—personality, beauty and charm come into their own . . . an era of gracious styles designed to accentuate the individual. Be yourself! Let The May Company help you to express your individuality in correct costume . . . dress to your type if you would be chic in the "1930 Period" of Fashion!

IF YOU ARE FEMININE



Velvet, soft and supple, for you! As in this rich brown velvet frock with flattering cape collar and cuffs of eggshell georgette with new eggshell bone buttons, $110.

(Misses' Shop—Third Floor)



IF YOU ARE THE SPORTS TYPE

Choose the very newest four-piece tweed ensemble! In new thin tweed . . . full-length raglan coat worn over cardigan jacket ensemble of the same tweed . . . yoke skirt and smart tuck-in jersey blouse, $69.50.

(Sports Apparel Shop—Third Floor)



IF YOU ARE NAIVE

Smart, youthful simplicity of line is your costume note . . . as in this satin bolero suit, in new molded, longer lines of chic simplicity. Creamy satin blouse has a wide collar most effective . . . repeating the large crystal buttons of the jacket, $49.50.

(Gown Shop—Third Floor)



IF YOU ARE SOPHISTICATED

This is a season when you will be superlative! The new silhouette, the longer lines, the perfection of detail demanded in new costumes all spell chic for the sophisticate! As is this dahlia crepe princess frock, $79.50. (Gown Shop—Third Floor.)

(The May Company—THIRD FLOOR OF FASHIONS)